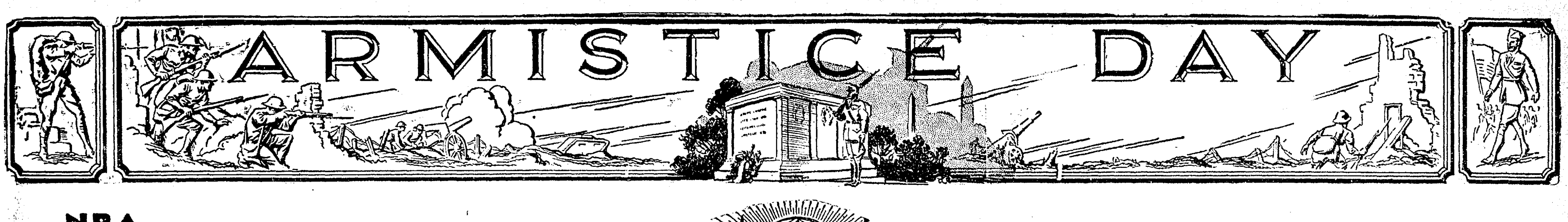

NRA MEMBER U.S. WE DO OUR PART

Monroe Morning World and News-Star

THE WEATHER

LOUISIANA: Fair, cooler Sunday; Monday fair.

ARKANSAS: Fair Sunday; Monday fair, warmer.

MONROE: Maximum 86, minimum 54. River 14.

VOL. VI.—No. 19 | Exclusive Morning Associated Press Service | MONROE, LOUISIANA, SUNDAY, NOVEMBER 11, 1934 | PRICE FIVE CENTS

TODAY

Only $7,500,000,000
Seeing America
Britannia, Be Sensible
Another Cotton Cut

By ARTHUR BRISBANE

(Copyright, 1934, by King Features Syndicate Inc., International Copyright and all other rights reserved.)

WASHINGTON REPORTS that President Roosevelt, preparing Uncle Sam's budget for 1935, expects to spend about as much as in 1934, namely seven thousand five hundred millions of dollars, including money for relief. Seven and one-half BILLIONS sounds like a good deal, considering that in Tom Reed's day the nation spent only one-half of one billion, and was accused of extravagance.

But when you remember that in good times the nation's income is ninety billions, you don't worry about spending seven and a half billions in an emergency. Also, we are really spending dollars worth about 60 cents, and a kind of dollar of which we can manufacture more, as we need.

A PASSENGER CARRYING plane in charge of Captain Rickenbacker, flying three miles above the earth, has crossed from Los Angeles to New York in 12 hours.

You eat breakfast in Los Angeles and dine in New York, passing over the Rocky mountains, Mojave desert, Grand Canyon of the Colorado, Pike's Peak, etc. That is "seeing America."

Congratulations to Captain Rickenbacker, best American air fighter produced in the big war. For him to sit in an airship is enough to make the passengers feel safe.

MR. TRIPPE, head of Pan-American Airways, that sends planes all over South America, and does it well, with twenty-four million passenger miles flown without loss of life, remarks casually that his ships on the way from Cuba and various cities in South America pass over the French West Indian islands without stopping or leaving mail.

France forbids any landing by our planes because that might encourage American flying. The unfortunate inhabitants of those French islands are deprived of swiftly-delivered mail and airplane passenger traffic that American airship enterprise would give them.

WHAT IS MORE important, it is suggested by a gentleman connected with the government that the British also are doing what they can to prevent development of American commercial flying, which later might mean American air supremacy.

The British foreign office, according to report, has requested the government of Portugal not to allow any United States airfield on the Azores, flight by the Azores being the safest way of reaching Europe. The British

(Continued on Seventh Page)

ANOTHER TRIAL IS FACED BY SLAYER

WOODLAND, Calif., Nov. 10.—(AP)—Judson C. Doke, whose claim of being a "wronged husband" split a jury, must face a second trial on a charge of murdering Lamar Hollingshead, his wife's lover.

District Attorney Chester C. McDonald said he would seek another trial as soon as possible, probably within a month. He added "we'll convict him next time."

Seven members of the jury, all of the women and three of the men, voted to free the broad-shouldered defendant who shot the young student poet at a ranch near here July 26 because of his attentions to Mrs. Helen Louise Doke.

The five men who voted for conviction expressed the opinion after the trial that Doke, former San Leandro city official, should have been imprisoned for life. None wanted him hanged.

PROTESTANTS ASKED TO FIGHT PAGANISM

(Copyright, 1934, by Associated Press)

BERLIN, Nov. 10.—Four centuries of bitter strife between Catholicism and Protestantism in Germany were forgotten tonight as Catholics, through their Berlin newspaper, asked Protestants to join common cause against the new pagan movement.

A significant announcement in the Katholishes Kirchenblatt, organ of the Berlin diocese, suggested to the government that "Catholics and the Evangelical church are ready to march hand in hand with positive Christian leadership of the State."

Previously both Catholic and Protestant leaders, the latter at least partly triumphant over the Nazi church dictatorship of Reichsbishop Ludwig Mueller, had turned to the German faith movement headed by Dr. Albert Rosenberg, Nazi philosophic dictator, as the next enemy to be destroyed.

ADMINISTRATION MAPS TEN-POINT PLAN FOR RELIEF

Unemployment Insurance, Old Age Pensions At Top Of Program

ADVISORS ARE NAMED

Legislation On Proposals May Be Split Into Several Bills

WASHINGTON, Nov. 10.—(AP)—A ten-point plan through which the administration hopes to take men and women out of soup lines and poorhouses and keep them out is gradually taking shape under the guidance of the committee on economic security.

To aid this committee, composed of four cabinet officers and Relief Administrator Hopkins, President Roosevelt today named an advisory council consisting of 19 men and women headed by Frank P. Graham, president of the University of North Carolina.

Unemployment insurance and old age pensions top the program of social security.

Undoubtedly, however, while a rounded program will be recommended to President Roosevelt before December 1, the legislation in which it will be embodied and presented to congress will be split into several bills.

In all probability those calling for unempoyment insurance and old age pensions—now already effective in one form or another in 28 states—will go to the newly elected congress. What will be necessary with regard to some of the other phases cannot be

(Continued on Seventh Page)

2 RUNAWAY GIRLS SENT BACK HOME

Pretty Ohio High School Students Detained At Winnsboro

WINNSBORO, La., Nov. 10.—(Special)—Two pretty high school girls, who had been attracted by "the lure of the road" and had been missing from their homes in Barberton, Ohio, since last August, were en route back to their parents today after their detention by sheriff's officers here.

Two attractive girls signaled for a ride on the highway near here Thursday and the man they stopped was Deputy Sheriff C. M. Martin.

Deputy Martin, unsuspicious at first, obligingly said he would bring them to town but when they objected to being put out in town he became suspicious and detained the girls here.

The girls first gave their names as Kitty Martin, 19, and Evelyn Martin, 21, and a check-up on their luggage failed to reveal any further identification until Deputy Martin found identification cards that had been hidden by the girls behind the cushion in his automobile.

The girls then admitted that their true identities were Kitty Lipovsky, 15, and Evelyn Brown, 16, both of Barberton.

Their families were notified and officials here soon received word that the girls had been missing since August and their parents, said to be prominent residents of Barberton, requested that they be held until sent for. Today a brother of each of the girls arrived here and started them on their trip back home.

In their ramblings the girls said they had visited the Century of Progress and worked south to the Gulf of Mexico just for the adventure.

August Pabst Fatally Hurt As He Jumps From Plane

Son Of Milwaukee Brewer Killed After Motor Of Ship Fails

CHICAGO, Nov. 10.—(AP)—August Pabst, 30, son of the vice-president of the Pabst Brewing company of Milwaukee, was fatally injured tonight when he jumped with a parachute from the Great Lakes training station plane which crashed a moment later in a forest preserve east of the Des Plaines river near the Palwaukee airport.

Pabst, a lieutenant in the airport naval reserve, was going through companion, when the motor of their plane failed. Pabst leaped but was night "hell divers" operations with a too close to the ground for his parachute to break his fall.

He was rushed to a hospital at Wheeling, Ill., but died within a few minutes from concussion of the brain and other injuries.

His companion, reported to be John Saazas, remained with the plane and was critically burned when it struck branches of a tree in its descent and turned over, bursting into flames.

Saazas was taken to the Des Plaines emergency hospital.

Pabst is the son of Frederick Pabst, an official of the brewing company family at Milwaukee.

Attendants at the airport said the plane Pabst was piloting was flying in formation with another ship at a low altitude and had made a turn at the emergency field to return to the Great Lakes station when the crash occurred.

Lieutenant Butterfield, commander of the naval training station, said a preliminary checkup showed that Pabst was on a routine night flight under orders from Lieutenant Meigher, his squadron commander.

Pabst is married, his wife living in Milwaukee. He had been a reserve officer for 10 years.

WORK ON LEVEES IN WEST MONROE SCHEDULED SOON

Bids Will Probably Be Advertised Within Next Thirty Days

Probability that bids will be advertised for within 30 days for construction of at least a part of the three or four miles of sea-wall and dirt levee to be constructed along the west bank of the river in West Monroe and to the north of that city is seen by Dr. T. L. Hood, chairman of a committee named about two years ago to obtain right-of-way for flood protection work for West Monroe. It is possible that work of constructing the levees, will begin within less than 90 days.

State and federal engineers visited West Monroe a few days ago and at that time stated that within a few days surveys would be made and that this would be followed by advertisements for bids.

Dr. Hood said he understood that the appropriation which has been made for the pumping station at the south levee in West Monroe was $71,-

(Continued on Seventh Page)

ARMISTICE DAY TO BE OBSERVED

Program To Include Activities By Veterans' Organizations

Several observances in connection with Armistice day will be held today. These will include activities by two of the leading veterans' organizations and by the history class of Neville high school.

Armistice day is not a national holiday, but it will be observed to a considerable extent by business organizations here Monday. Banks will be closed and some of the city and parish offices will be closed at least a part of the day. As the occasion is not a national holiday, the postoffice will not be closed and mail deliveries will be made as usual.

At the Paramount theater at 9:45 o'clock this morning a special program of choral singing and patriotic exercises will be presented by a Neville high school history class, under the auspices of the Frank P. Stubbs Memorial Bible class of the Presbyterian church. A chorus of nearly 100 voices will sing under the direction of Miss Clara Hall. Patriotic numbers will in-

(Continued on Sixth Page)

GILBERT WOMAN IS ROBBED LAST NIGHT

GILBERT, La., Nov. 10.—(Special)—Mrs. Ella Caldwell, operator of a general mercantile store here, was robbed of $282 tonight by an unidentified man as she was walking home after closing her store.

Mrs. Caldwell told officers that when she closed the store she placed the money in a purse and started toward her home about a quarter of a mile away. When she reached a wooded section a man suddenly pushed her from behind, knocking her down. He then seized her purse and fled.

Mrs. Caldwell said that because of the darkness she was unable to determine whether the robber was a white man or a negro. The robbery occurred about 9 p. m.

PLANS FOR ROLL CALL COMPLETED

Annual Red Cross Drive Designed To Raise $10,000 In Parish

Final plans for the annual Red Cross roll call, which is designed to raise $10,000 for relief in Ouachita parish during the next year, were announced Saturday night by Joe Isaacman, the campaign chairman.

Though the main drive will not begin until Wednesday morning, the big gifts committee, composed of representatives from five civic organizations of the city, has already begun to function and will probably make its first report on Wednesday. The same is true of the committee in charge of the Missouri Pacific campaign and the Brown Paper mill in West Monroe.

All workers, including the West Monroe group, the rural canvassers, industrial group enrollment and the house-to-house canvassers will be in full swing by Wednesday, Chairman Isaacman said. A few hundred per cent enrollments in the business district have already been reported to the campaign headquarters, it was announced by the chairman, but no lists will be published until the formal opening of the campaign Wednesday.

An honor roll, giving the names of

(Continued on Seventh Page)

KIDNAPING SUSPECT WINS LEGAL ADVICE

PHOENIX, Ariz., Nov. 10.—(AP)—A writ of habeas corpus in behalf of Oscar H. Robson, suspect in the June Robles kidnaping case, was denied in federal court today, but the imprisoned Tucson dance hall proprietor succeeded in obtaining legal advice.

In denying the writ, Federal Judge F. C. Jacobs said a hearing on the application would be unnecessary because department of justice agents had permitted attorneys to confer with Robson. The attorneys had sought the order because federal operatives previously had refused to permit them to talk to Robson.

Judge Jacobs announced he would hear arguments next week on a motion for reduction of Robson's bail, which had been originally set at $50,000 and raised to $100,000.

Jimmy Walker To Try Hand At Journalism

LONDON, Nov. 10. — (AP) — Jimmy Walker, former mayor of New York, disclosed today that he is going to try his hand at English journalism.

He has signed an indefinite contract to write a weekly column for the Sunday Dispatch, starting November 18.

"I shall be at liberty to discuss any subject I choose," Walker said. He declined to reveal how much he will be paid to be a commentator.

Winners In Fifth Week Of Jinky Contest Named

By The Jinky Editor

Turn over the pages of this paper and look for the full page announcement of the fifth week's Jinky winners. There are twelve money prizes, headed by the first prize of $15 and a total of $40. There are also seventeen wonderful merchandise prizes awarded. Look—maybe your name will be on that page as one of the winners.

You still have eight more weeks to Jinky and enjoy one of the most fascinating pastimes there is. Try it. Enter the Jinky contest, it costs you nothing as long as you always get your Jinky receipts when you buy and you can get free Jinkys at the following firms:

Iron Mountain Bakery, Inc., Griffin Studio, Johnnie S. Elbert, Central Savings Bank and Trust Co., West Monroe Hardware and Furniture Co., West Monroe, Sur-Wa Stores, Inc., Holloway and Thompson, Natural Gas Co., Inc., Thompson's Pharmacy, Monroe Automobile and Supply Co., Slagle-Johnson Lumber Co., Inc., I. W. Rogers Store (Eureka Grocery), West Monroe, 707 Tire Service, Lee-Rogers Chevrolet Co., Inc., R. and A. Jewelry Store, Central and Circle "S" Stations, Standard Office Supply Co., Collens Pharmacy, Inc., E. Jack Selig., Inc., Monroe Furniture Co., Monroe Hardware (furniture) Co., Sandman's Pharmacy, Bella Scherck Davidson, Alice Henry, Ruth Touchstone Beauty Salon, E. R. Kiper Hardware and Supply Co., Hemp's Cafeteria, Ouachita Baking Co., Ferd Levi Stationery Co., North Side Pharmacy.

EFFORTS TO GET NEW ARMISTICES HARASS NATIONS

Five Countries Ask For Peace Between Bolivia And Paraguay

TROUBLE WIDESPREAD

League Statesmen Seek Pact To Avoid Conflict In Saar Area

(By Associated Press)

Urgent efforts to conclude new armistices harassed statesmen the world over as survivors of the last great war today observed the sixteenth anniversary of the truce which ended it.

Climaxing League of Nations attempts to halt the war between Bolivia and Paraguay, five nations of the Americas—Peru, Chile, Argentina, Venezuela and Mexico—formally addressed to the belligerents a plea for peace. But renewed fighting was reported to have broken out in the Chaco.

In London the naval negotiators of three nations continued their struggle to reach an arms armistice forestalling the dangers of a competitive race for sea supremacy among the United States, Japan and Great Britain. Small cheer was added to the already none-too-optimistic atmosphere by Prime Minister Ramsay MacDonald's statement that "disarmament by example" appears to have failed.

While league statesmen pondered the problem of patching up some kind of armistice between conflicting French and German interests in the Saar (which votes Jan. 13 to remain under league sovereignty, return to Germany or become French), new charges of Nazi secret police terrorism there were added to the league's worries. The explosive situation is to be discussed at the league council's Nov. 20 meeting.

In Paris, the new government of Pierre-Etienne Flandin was laboring to consolidate the precarious truce it established after the nine-months "truce" government of Doumergue collapsed. Street demonstrations which followed the collapse did not prove as

(Continued on Sixth Page)

5TH COUNTERFEIT SUSPECT IS HELD

Larry Compton Charged With Passing, Possessing Bogus Money

Larry Compton, about 33 years of age, arrested at Arcadia by United States secret service operatives, was arraigned here Saturday before Allen B. Guthrie, United States commissioner, on a charge of possessing and passing counterfeit federal reserve notes of the federal reserve bank at New York.

Compton waived examination and his bond was set at $2,500. His bond was not provided and he was placed in the Ouachita parish jail.

Secret service operatives said Compton is linked with a ring of counterfeit note passers who have operated in northeast Louisiana recently.

The arrest of Compton was the fifth made in this section recently by operatives working out of the office of Terrence V. Ryan, agent at New Orleans. Sam Dye, 25, Clyde Holstead, 47, Garland Choat, 36, and Travis Traylor, 57, were arrested in Lincoln parish recently, arraigned here and confined to the Ouachita parish jail.

ROGERS HAS HIS SAY

BEVERLY HILLS, Cal., Nov. 10.—(Special)—The day after election I said the Republicans lost because they had nothing to offer but criticism. No plan. Denounce, but don't suggest. Now comes along Mr. Brisbane and says the same; Mr. Borah, young Bob La-Follette and Hiram Johnson. Now I don't want any better approval than that. It's nothing but the old saying, "You can't beat something with nothing." We had a man in California that polled 800,000 votes not because that many thought he was right, but simply because he at least had a plan. I imagine Roosevelt is wrong, but there ain't nobody just smart enough to tell where he is wrong.

Yours,

Will Rogers.

© 1934, McNaught Syndicate, Inc.

Long Says Mikal Will Sit In Legislature As Senator

Football Star Is Named 'Solon' At Mass Meeting Of Students

BATON ROUGE, La., Nov. 10.—(AP)—Abe Mickal, Louisiana State university's dazzling football star, was "State Senator Mickal" tonight, "eligible" by Senator Huey P. Long's decree to sit in the Louisiana legislature special session Long is convening to pass "debt postponement" and other "poor man" legislation.

And Long said that "if he had anything to do with it" Abe "would sit."

Mickal, who sat recovering from an injury on the sidelines today while Louisiana State was defeating George Washington university, 6 to 0, in the nation's capital, was proclaimed "state senator from East Baton Rouge parish" by an assembly of fellow students that the "King fish" declared was a "citizens' mass meeting."

Long said Mickal would sit as a senator when the legislature meets—probably Monday—and that he would receive the customary $10 per diem, and that his name would be placed on the senate electric voting board.

Mickal, 20 years old, a junior student from McComb, Miss., who came to America as a child immigrant from Syria, was designated "successor" to Former State Senator J. Y. Sanders, Jr., of Baton Rouge, foe of Long, and now sixth district congressman.

The "senator" title was bestowed in an uproarious burlesque show which Long capitalized as a chance to poke fun at Sanders and his other political enemies.

Huey had his personal attendant, Joe Messina, sign a "citizens' mass meeting call," summoning "all electors and all who ought to be electors" to name a state senator because Gov. O. K. Allen, Huey's political subordinate, had failed to set an election to fill the Sanders vacancy.

The "mass meeting" was held in the university Greek theater.

Long drove up to the amphitheater amid student cheers, handed a copy of the "call" to Ed Khoury, Syrian compatriot of Mickal, and 1931 L. S. U.

(Continued on Seventh Page)

ARIZONA INVOKES MILITARY LAW IN ROW AT DAM SITE

Is Apparent Attempt To Stop U. S. From Diverting Water

PHOENIX, Ariz., Nov. 10.—(AP)—Martial law was invoked today by Governor B. B. Moeur in an apparent attempt to stop the federal government and the metropolitan water district of California from building a diversion dam across the Colorado river.

Twenty machine gunners and 40 infantrymen were ordered out to augment a militia squad already on the scene. The troops were instructed to "repel the threatened invasion of the sovereignty and territory of the state of Arizona."

A declaration that Arizona's governor might find himself in the position of using national guard troops to "fight" the United States government was made by one California water district official who declined to allow the use of his name.

An intimation that the matter was beyond the pale of Arizona's authority was dropped in Washington by Secretary of the Interior Harold Ickes, whose department has supervision of the big construction project.

"We have," said Ickes, "a fairly re-

(Continued on Seventh Page)

BIG VOTE HIKE NOT EXPECTED

Parish Officials See No Great Increase As Result Of New Law

Several parish officials, when asked Saturday how much they thought the elimination of the poll tax would increase the voting strength of this parish, said they did not think it would mean a great increase.

The largest number of poll taxes ever paid in this parish for a single year was between 9,000 and 10,000, although the registration with tthe parish registrar of voters has exceeded 11,000. This difference was attributed to the fact that some of those who registered early in the period either left the parish or failed to pay poll taxes in the succeeding years. Registrations are required only once in four years. Persons above 60 years of age had previously been allowed to register and vote without paying poll taxes.

Estimates place the total population of Ouachita parish at 55,000. Of this

(Continued on Seventh Page)

ATHLETE COMMITS SUICIDE AT BARN

VICKSBURG, Miss., Nov. 10.—(AP)—Vernon Woods, 24, a Warren county dairy company employe, hanged himself in a barn on the dairy farm and an attendant found his body today suspended from a rafter. A coroner's jury returned a verdict of suicide.

No motive was advanced for the act. Woods' friends said he seemed in good health when they last saw him yesterday just after he had made application for a membership in the Y. M. C. A.

Woods was a well known local athlete, taking part in baseball and boxing events. He has an aunt, Miss Edith Dean, of Sherman, N. Y.

ELLEN M'ADOO WEDS DE ONATE

Couple Married Quietly; Leave In Plane For Honeymoon

ALBUQUERQUE, N. M., Nov. 10.—(AP)—Ellen Wilson McAdoo, granddaughter of the late President Wilson, and Ralph Lopez de Onate, film actor, overcame the last obstacle to their romance and were married quietly today, then left by airplane for an unannounced destination, with the blessing of the bride's father, Senator William Gibbs McAdoo.

"It all goes to show the truth of the old adage that 'love laughs at locksmiths,'" Senator McAdoo, in Los Angeles, said jovially. "You can say for me that I am sure my daughter and her husband will be very happy."

The wedding had been postponed when California officials refused to grant a license until the manila-born de Onate gave proof he was not of Malay extraction.

Shortly after the couple first filed notice in California of intention to wed, a spokesman for the McAdoo family said Senator McAdoo would withdraw his daughter's $1,000 monthly allowance if the marriage took place. Mrs. McAdoo was reported "prostrated in bed" over the affair. Later Senator McAdoo withdrew his objections.

Final Steps Being Taken In Removing Monroe Zoo

Final steps toward transferring the municipal zoo from Forsythe park to Bernstein park are expected to be taken early this week, R. D. Swayze, commissioner of streets and parks, said Saturday. All animals have been transferred to the new location, with the exception of the turtles and alligators and it is likely that they will be moved either Monday or Tuesday.

After these creatures have been moved, forces of the street and parks department will spend a short time in salvaging the portion of the fencing which has not yet been transferred. This will finish the work of removing the zoo from the site to be occupied by a portion of the levee along the river bank in the north end of town.

Although some of the animals have only recently been moved to the new zoo, all of them already appear to feel at home and as nearly contented as it is possible for wild animals to be while in captivity. Big trees, heavily draped with Spanish moss, and other vegetation provide an atmosphere closely resembling the natural habitat of many of the animals and for this reason some of them appear to feel more at home than in the Forsythe park location, with its city surroundings.

Practically all of the animals were loaded in trucks for the transfer, but the big, black bear had the honor of being moved in the house in which he lives. Because of the fact that transfer of this house was necessary and because it was too big to be loaded on a truck, it was decided to move it intact on house rollers and to al-

(Continued on Seventh Page)

DIXIE'S FARMERS WILL VOTE UPON COTTON CONTROL

Growers Will Be Asked About Continuing Bankhead Measure

BALLOT IN DECEMBER

Polls Will Be Set Up At 8,000 Points In Southern States

WASHINGTON, Nov. 10.—(AP)—Compulsory control of cotton production, most radical of the New Deal farm plans, will face the test of a popular vote during the second week in December.

After a year's trial of the Bankhead act, which sought to limit production to 10,460,251 bales this year, the farm administration announced today that it will ask cotton farmers: "Are you in favor of continuing the Bankhead act for next year?"

The exact date on which the poll will be taken at 8,000 balloting points throughout the south has not been finally determined. It hinges now upon completion of printing of the ballots, information, and tally sheets.

Secretary Wallace, in a statement accompanying the sample ballot, declared results of the vote will have no effect on the voluntary control program which will be reopened for new signers within a few weeks. Rental and benefit payments for acreage adjustment next year will continue on much the same basis as prevailed this year, he added.

"Cotton farmers must decide whether, in their opinion, the adjustment of cotton production under the voluntary cotrol program which will be reopeed for new signers within a few weeks. Rental and benefit payments for acreage adjustment next year will continue on much the same basis as prevailed this year, he added.

"Cotton farmers must decide whether, in their opinion, the adjustment of cotton production under the voluntary contracts is sufficient to meet the requirements of the present emergency," the secretary said.

"Will the efforts of a small minority of non-cooperators, the tendency toward more intensive cultivation, and the possibility of new lands coming into cotton production combine to increase total production above the point which seems desirable? That, it appears, is the central question involved in a decision on continuing the Bankhead act for next year."

Wallace also said that "it is reasonable to expect" that many difficulties encountered in adminisiering the act this year can be avoided but he hastened to add that he was not attempting to influence farmers' opinions.

"It is my hope that cotton producers will investigate carefully all the facts and reach a decision based upon considered judgment as to whether the Bankhead act is needed to assure attainment of the objectives of the cotton adjustment program," he said.

The unsigned ballot will give farmers an opportunity to vote "yes" or "no" on the question and will contain no other information except the admonition: "Continuance of the Bankhead act means that a tax will continue to be levied on the ginning of cotton in excess of an allotment made to meet the probable market rerquirements."

JAPAN WILL STAGE WAR GAMES TODAY

TOKYO, Nov. 10. — (AP) — Japanese military leaders completed last-minute plans today for the annual three-day war games to begin tomorrow, the day on which much of the world was commemorating Armistice day.

Emperor Hirohito left the capital to take personal command of more than 50,000 soldiers who are to participate in the grand maneuvers on the plains north of Tokyo, in the prefectures of Saitama, Gumma and Tochigi.

One feature of this year's maneuvers will be the use of the army's newest motorized weapons, including tanks, heavy guns, motorized artillery and machine-gun units.

An army unit led by General Nobuyuki Abe, member of the supreme war council, is to "invade" the eastern coast of Japan. General Sadao Araki, former minister of war, will head the "defensive western army" attempting to repel the advance of the "enemy forces."

YOUNG MAN SLUGGED

A young man whose name was given as W. A. Neal was struck on the head with a blunt instrument, probably a blackjack, in a restaurant near the Missouri Pacific passenger depot late last night, according to a police report. Neal was carried to the St. Francis sanitarium in an ambulance. His alleged assailant fled from the restaurant and was being sought by police.

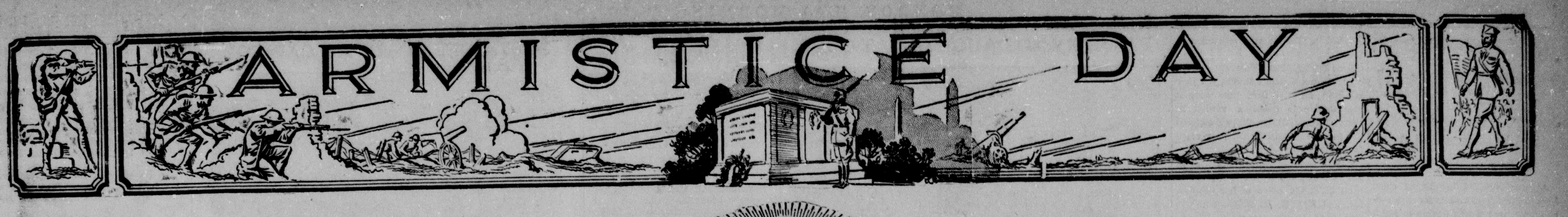

Monroe Morning World and News-Star

THE WEATHER
LOUISIANA: Fair, cooler Sunday; Monday fair.
ARKANSAS: Fair Sunday; Monday fair, warmer.
MONROE: Maximum 86, minimum 54. River 14.

VOL. VI.—No. 19 | Exclusive Morning Associated Press Service | MONROE, LOUISIANA, SUNDAY, NOVEMBER 11, 1934 | PRICE FIVE CENTS

TODAY

Only $7,500,000,000
Seeing America
Britannia, Be Sensible
Another Cotton Cut

By ARTHUR BRISBANE

(Copyright, 1934, by King Features Syndicate Inc., International Copyright and all other rights reserved.)

WASHINGTON REPORTS that President Roosevelt, preparing Uncle Sam's budget for 1935, expects to spend about as much as in 1934, namely seven thousand five hundred millions of dollars, including money for relief. Seven and one-half BILLIONS sounds like a good deal, considering that in Tom Reed's day the nation spent only one-half of one billion, and was accused of extravagance.

But when you remember that in good times the nation's income is ninety billions, you don't worry about spending seven and a half billions in an emergency. Also, we are really spending dollars worth about 60 cents, and a kind of dollar of which we can manufacture more, as we need.

A PASSENGER CARRYING plane in charge of Captain Rickenbacker, flying three miles above the earth, has crossed from Los Angeles to New York in 12 hours.

You eat breakfast in Los Angeles and dine in New York, passing over the Rocky mountains, Mojave desert, Grand Canyon of the Colorado, Pike's Peak, etc. That is "seeing America."

Congratulations to Captain Rickenbacker, best American air fighter produced in the big war. For him to sit in an airship is enough to make the passengers feel safe.

MR. TRIPPE, head of Pan-American Airways, that sends planes all over South America, and does it well, with twenty-four million passenger miles flown without loss of life, remarks casually that his ships on the way from Cuba and various cities in South America pass over the French West Indian islands without stopping or leaving mail.

France forbids any landing by our planes because that might encourage American flying. The unfortunate inhabitants of those French islands are deprived of swiftly-delivered mail and airplane passenger traffic that American airship enterprise would give them.

WHAT IS MORE important, it is suggested by a gentleman connected with the government that the British also are doing what they can to prevent development of American commercial flying, which later might mean American air supremacy.

The British foreign office, according to report, has requested the government of Portugal not to allow any United States airfield on the Azores, flight by the Azores being the safest way of reaching Europe. The British

(Continued on Seventh Page)

ANOTHER TRIAL IS FACED BY SLAYER

WOODLAND, Calif., Nov. 10.—(AP)—Judson C. Doke, whose claim of being a "wronged husband" split a jury, must face a second trial on a charge of murdering Lamar Hollingshead, his wife's lover.

District Attorney Chester C. McDonald said he would seek another trial as soon as possible, probably within a month. He added "we'll convict next time."

Seven members of the jury, all of the women and three of the men, voted to free the broad-shouldered defendant who shot the young student poet at a ranch near here July 26 because of his attentions to Mrs. Helen Louise Doke.

The five men who voted for conviction expressed the opinion after the trial that Doke, former San Leandro city official, should have been imprisoned for life. None wanted him hanged.

PROTESTANTS ASKED TO FIGHT PAGANISM

(Copyright, 1934, by Associated Press)

BERLIN, Nov. 10.—Four centuries of bitter strife between Catholicism and Protestantism in Germany were forgotten tonight as Catholics, through their Berlin newspaper, asked Protestants to join common cause against the new pagan movement.

In a significant announcement in the Katholishes Kirchenblatt, organ of the Berlin diocese, suggests to the government that "Catholics and the Evangelical church are ready to march hand in hand under the Christian leadership of the State."

Previously both Catholic and Protestant leaders, the latter at least partly triumphant over the Nazi church dictatorship of Reichsbishop Ludwig Mueller, had turned to the German faith movement headed by Dr. Albert Rosenberg, Nazi philosophic dictator, as the most enemy to be destroyed.

ADMINISTRATION MAPS TEN-POINT PLAN FOR RELIEF

Unemployment Insurance, Old Age Pensions At Top Of Program

ADVISORS ARE NAMED

Legislation On Proposals May Be Split Into Several Bills

WASHINGTON, Nov. 10.—(AP)—A ten-point plan through which the administration hopes to take men and women out of soup lines and poorhouses and keep them out is gradually taking shape under the guidance of the committee on economic security.

To aid this committee, composed of four cabinet officers and Relief Administrator Hopkins, President Roosevelt today named an advisory council consisting of 19 men and women headed by Frank P. Graham, president of the University of North Carolina.

Unemployment insurance and old age pensions top the program of social security.

Undoubtedly, however, while a rounded program will be recommended to President Roosevelt before December 1, the legislation in which it will be embodied and presented to congress will be split into several bills.

In all probability those calling for unempoyment insurance and old age pensions—now already effective in one form or another in 28 states—will go to the newly elected congress. What will be renewed with regard to some of the other phases cannot be

(Continued on Seventh Page)

2 RUNAWAY GIRLS SENT BACK HOME

Pretty Ohio High School Students Detained At Winnsboro

WINNSBORO, La., Nov. 10.—(Special)—Two pretty high school girls, who had been attracted by "the lure of the road" and had been missing from their homes in Barberton, Ohio, since last August, were en route back to their parents today after their detention here by sheriff's officers here.

Two attractive girls signaled for a ride on the highway near here Thursday and the man they stopped was Deputy Sheriff C. M. Martin.

Deputy Martin, unsuspicious at first, obligingly said he would bring them to town but when they objected to being put out in town he became suspicious and detained the girls here.

The girls first gave their names as Kitty Martin, 19, and Evelyn Martin, 21, and a check-up on their luggage failed to reveal any further identification until Deputy Martin found identification cards that had been hidden by the girls behind the cushion in his automobile.

The girls then admitted that their true identities were Kitty Lipovsky, 15, and Evelyn Brown, 16, both of Barberton.

Their families were notified and officials here soon received word that the girls had been missing since August and their parents, said to be prominent residents of Barberton, requested that they be held until sent for. Today a brother of each of the girls arrived here and started them on their trip back home.

In their ramblings the girls said they had visited the Century of Progress and worked south to the Gulf of Mexico just for the adventure.

August Pabst Fatally Hurt As He Jumps From Plane

Son Of Milwaukee Brewer Killed After Motor Of Ship Fails

CHICAGO, Nov. 10.—(AP)—August Pabst, 30, son of the vice-president of the Pabst Brewing company of Milwaukee, was fatally injured tonight when he jumped with a parachute from the Great Lakes training station plane which crashed a moment later in a forest preserve east of the Des Plaines river near the Palwaukee airport.

Pabst, a lieutenant in the airport naval reserve, was going through companion, when the motor of their plane failed. Pabst leaped but was night "hell divers" operations with a too close to the ground for his parachute to break his fall.

He was rushed to a hospital at Wheeling, Ill., but died within a few minutes from concussion of the brain and other injuries.

His companion, reported to be John Saazas, remained with the plane and was critically burned when it struck branches of a tree in its descent and turned over, bursting into flames.

Saazas was taken to the Des Plaines emergency hospital.

Pabst is the son of Frederick Pabst, an official of the brewing company family at Milwaukee.

Attendants at the airport said the plane Pabst was piloting was flying in formation with another ship at a low altitude and had made a turn at the emergency field to return to the Great Lakes station when the crash occurred.

Lieutenant Butterfield, commander of the naval training station, said a preliminary checkup showed that Pabst was on a routine night flight under orders from Lieutenant Meigher, his squadron commander.

Pabst is married, his wife living in Milwaukee. He had been a reserve officer for 10 years.

WORK ON LEVEES IN WEST MONROE SCHEDULED SOON

Bids Will Probably Be Advertised Within Next Thirty Days

Probability that bids will be advertised for within 30 days for construction of at least a part of the three or four miles of sea-wall and dirt levees to be constructed along the west bank of the river in West Monroe and to the north of that city is seen by Dr. T. L. Hood, chairman of a committee named about two years ago to obtain right-of-way for flood protection work for West Monroe. It is possible that work of constructing the levees, will begin within less than 90 days.

State and federal engineers visited West Monroe a few days ago and at that time stated that within a few days surveys would be made and that this would be followed by advertisements for bids.

Dr. Hood said he understood that the appropriation which has been made for the pumping station at the south levee in West Monroe was $71,-

(Continued on Seventh Page)

ARMISTICE DAY TO BE OBSERVED

Program To Include Activities By Veterans' Organizations

Several observances in connection with Armistice day will be held today. These will include activities by two of the leading veterans' organizations and by the history class of Neville high school.

Armistice day is not a national holiday, but it will be observed to a considerable extent by business organizations here Monday. Banks will be closed and some of the city and parish offices will be closed at least a part of the day. As the occasion is not a national holiday, the postoffice will not be closed and mail deliveries will be made as usual.

At the Paramount theater at 9:45 o'clock this morning a special program of choral singing and patriotic exercises will be presented by a Neville high school history class, under the auspices of the Frank P. Stubbs Memorial Bible class of the Presbyterian church. A chorus of nearly 100 voices will sing under the direction of Miss Clara Hall. Patriotic numbers will in-

(Continued on Sixth Page)

GILBERT WOMAN IS ROBBED LAST NIGHT

GILBERT, La., Nov. 10.—(Special)—Mrs. Ella Caldwell, operator of a general mercantile store here, was robbed of $282 tonight by an unidentified man as she was walking home after closing her store.

Mrs. Caldwell told officers that when she closed the store she placed the money in a purse and started to her home about a quarter of a mile away. When she reached a wooded section a man suddenly pushed her from behind, knocking her down. He then seized her purse and fled.

Mrs. Caldwell said that because of the darkness she was unable to determine whether the robber was a white man or a negro. The robbery occurred about 9 p. m.

PLANS FOR ROLL CALL COMPLETED

Annual Red Cross Drive Designed To Raise $10,000 In Parish

Final plans for the annual Red Cross roll call, which is designed to raise $10,000 for relief in Ouachita parish during the next year, were announced Saturday night by Joe Isaacman, the campaign chairman.

Though the main drive will not begin until Wednesday morning, the big gifts committee, composed of representatives from five civic organizations of the city, has already begun to function and will probably make its first report on Wednesday. The same is true of the Missouri Pacific campaign and the Brown Paper mill in West Monroe.

All workers, including the West Monroe group, the rural canvassers, industrial group enrollment and the house-to-house canvassers will be in full swing by Wednesday, Chairman Isaacman said. A few hundred per cent enrollments in the business district have already been reported to the campaign headquarters, it was announced by the chairman, but no lists will be published until the formal opening of the campaign Wednesday.

An honor roll, giving the names of

(Continued on Seventh Page)

KIDNAPING SUSPECT WINS LEGAL ADVICE

PHOENIX, Ariz., Nov. 10.—(AP)—A writ of habeas corpus in behalf of Oscar H. Robson, suspect in the June Robles kidnaping case, was denied in federal court today, but the imprisoned former Tucson dance hall proprietor succeeded in obtaining legal advice.

In denying the writ, Federal Judge F. C. Jacobs said a hearing on the application would be unnecessary because department of justice agents had permitted attorneys to confer with Robson. The attorneys had sought the order because federal operatives previously had refused to permit them to talk to Robson.

Judge Jacobs announced he would hear arguments next week on a motion for reduction of Robson's bail, which had been originally set at $50,000 and raised to $100,000.

Jimmy Walker To Try Hand At Journalism

LONDON, Nov. 10.—(AP)—Jimmy Walker, former mayor of New York, disclosed today that he is going to try his hand at English journalism.

He has signed an indefinite contract to write a weekly column for the Sunday Dispatch, starting November 18.

"I shall be at liberty to discuss any subject I choose," Walker said. He declined to reveal how much he will be paid to be a commentator.

EFFORTS TO GET NEW ARMISTICES HARASS NATIONS

Five Countries Ask For Peace Between Bolivia And Paraguay

TROUBLE WIDESPREAD

League Statesmen Seek Pact To Avoid Conflict In Saar Area

(By Associated Press)

Urgent efforts to conclude new armistices harassed statesmen the world over as survivors of the last great war today observed the sixteenth anniversary of the truce which ended it.

Climaxing League of Nations attempts to halt the war between Bolivia and Paraguay, five nations of the Americas—Peru, Chile, Argentina, Venezuela and Mexico—formally addressed to the belligerents a plea for peace. But renewed fighting was reported to have broken out in the Chaco.

In London the naval negotiators of three nations continued their struggle to reach an arms armistice forestalling the dangers of a competitive race for sea supremacy among the United States, Japan and Great Britain. Small cheer was added to the already none-too-optimistic atmosphere by Prime Minister Ramsay MacDonald's statement that "disarmament by example" appears to have failed.

While league statesmen pondered the problem of patching up some kind of armistice between conflicting French and German interests in the Saar (which votes Jan. 13 to remain under league sovereignty, return to Germany or become French), new charges of Nazi secret police terrorism there were added to the league's worries. The explosive situation is to be discussed at the league council's Nov. 20 meeting.

In Paris, the new government of Pierre-Etienne Flandin was laboring to consolidate the precarious truce it established after the nine-months "truce" government of Doumergue collapsed. Street demonstrations which preceded the collapse did not prove as

(Continued on Sixth Page)

5TH COUNTERFEIT SUSPECT IS HELD

Larry Compton Charged With Passing, Possessing Bogus Money

Larry Compton, about 33 years of age, arrested at Arcadia by United States secret service operatives, was arraigned here Saturday before Allen B. Guthrie, United States commissioner, on a charge of possessing and passing counterfeit federal reserve notes of the federal reserve bank at New York.

Compton waived examination and his bond was set at $2,500. His bond was not provided and he was placed in the Ouachita parish jail.

Secret service operatives said Compton is linked with a ring of counterfeit note passers who have operated in northeast Louisiana recently.

The arrest of Compton was the fifth made in this section recently by the secret service working out of the office of Terrence V. Ryan, agent at New Orleans. Sam Dye, 25, Clyde Holstead, 47, Garland Choat, 36, and Travis Traylor, 57, were arrested in Lincoln parish recently, arraigned here and confined to the Ouachita parish jail.

ROGERS HAS HIS SAY

BEVERLY HILLS, Cal., Nov. 10.—(Special)—The day after election I said the Republicans lost out because they had nothing to offer but criticism. No plan. Denounce, but don't suggest. Now here comes along Mr. Brisbane and says the same; Mr. Borah, young Bob La Follette and Hiram Johnson. Now I don't want any new plan for the republicans but I do like the saying, "You can't beat something with nothing." It's nothing but the old saying, "You can't beat something with nothing." Why Upton lost out in California that polled 800,000 votes not because that many thought he was right, but simply because he at least had a plan. I imagine Roosevelt is wrong, too, but nobody has a plan, and I can't tell where he is wrong.

Yours,

Will Rogers

© 1934, McNaught Syndicate, Inc.

Long Says Mikal Will Sit In Legislature As Senator

Football Star Is Named 'Solon' At Mass Meeting Of Students

BATON ROUGE, La., Nov. 10.—(AP)—Abe Mickal, Louisiana State university's dazzling football star, was "State Senator Mickal" tonight, "eligible" by Senator Huey P. Long's decree to sit in the Louisiana legislature special session Long is convening to pass "debt postponement" and other "poor man" legislation.

And Long said that "if he had anything to do with it" Abe "would sit."

Mickal, who sat recovering from an injury on the sidelines today while Louisiana State was defeating George Washington university, 6 to 0, in the nation's capital, was proclaimed "state senator from East Baton Rouge parish" by an assembly of fellow students that the "King fish" declared was a "citizens' mass meeting."

Long said Mickal would sit as a senator when the legislature meets—probably Monday—and that he would receive the customary $10 per diem, and that his name would be placed on the senate electric voting board.

Mickal, 20 years old, a junior student from McComb, Miss., who came to America as a child immigrant from Syria, was designated "successor" to Former State Senator J. Y. Sanders, Jr., of Baton Rouge, foe of Long, and now sixth district congressman.

The "senator" title was bestowed in an uproarious burlesque show which Long capitalized as a chance to poke fun at Sanders and his other political enemies.

Huey had his personal attendant, Joe Messina, sign a "citizens' mass meeting call," summoning "all electors and all who ought to be electors" to name a state senator because Gov. O. K. Allen, Huey's political subordinate, had failed to set an election to fill the Sanders vacancy.

The "mass meeting" was held in the university Greek theater.

Long stood in the amphitheater amid student cheers, handed a copy of the "call" to Ed Khoury, Syrian compatriot of Mickal, and 1931 L. S. U.

(Continued on Seventh Page)

ARIZONA INVOKES MILITARY LAW IN ROW AT DAM SITE

Is Apparent Attempt To Stop U. S. From Diverting Water

PHOENIX, Ariz., Nov. 10.—(AP)—Martial law was invoked today by Governor B. B. Moeur in an apparent attempt to stop the federal government and the metropolitan water district of California from building a diversion dam across the Colorado river.

Twenty machine gunners and 40 infantrymen were ordered out to augment a militia squad already on the scene. The troops were instructed to "repel the threatened invasion of the sovereignty and territory of the state of Arizona."

A declaration that Arizona's governor might find himself in the position of using national guard troops to "fight" the United States government was made by one California water district official who declined to allow the use of his name.

An intimation that the matter was beyond the pale of Arizona's authority was dropped in Washington by Secretary of the Interior Harold Ickes, whose department has supervision of the big construction project.

"We have," said Ickes, "a fairly re-

(Continued on Seventh Page)

BIG VOTE HIKE NOT EXPECTED

Parish Officials See No Great Increase As Result Of New Law

Several parish officials, when asked Saturday how much they thought the elimination of the poll tax would increase the voting strength of this parish, said they did not think it would mean a great increase.

The largest number of poll taxes ever paid in this parish for a single year was between 9,000 and 10,000, although the registration with the parish registrar of voters has exceeded 11,000. This difference was attributed to the fact that some of those who registered early in the period either left the parish or failed to pay poll taxes in the succeeding years. Registrations are required only once in four years. Persons above 60 years of age had previously been allowed to register and vote without paying poll taxes.

Estimates place the total population of Ouachita parish at 55,000. Of this

(Continued on Seventh Page)

ATHLETE COMMITS SUICIDE AT BARN

VICKSBURG, Miss., Nov. 10.—(AP)—Vernon Woods, 24, a Warren county dairy company employe, hanged himself in a barn on the dairy farm and an attendant found his body today suspended from a rafter. A coroner's jury returned a verdict of suicide.

No motive was advanced for the act. Woods' friends said he seemed in good health when they last saw him yesterday just after he had made application for a membership in the Y. M. C. A.

Woods was a well known local athlete, taking part in baseball and boxing events. He has an aunt, Miss Edith Dean, of Sherman, N. Y.

ELLEN M'ADOO WEDS DE ONATE

Couple Married Quietly; Leave In Plane For Honeymoon

ALBUQUERQUE, N. M., Nov. 10.—(AP)—Ellen Wilson McAdoo, granddaughter of the late President Wilson, and Ralph Lopez de Onate, film actor, overcame the last obstacle to their romance and were married quietly today, then left by airplane for an unannounced destination, with the blessing of the bride's father, Senator William Gibbs McAdoo.

"It all goes to show the truth of the old adage that 'love laughs at locksmiths,'" Senator McAdoo, in Los Angeles, said jovially. "You can say for me that I am sure my daughter and her husband will be very happy."

The wedding had been postponed when California officials refused to grant a license until the manila-born de Onate gave proof he was not of Malay extraction.

Shortly after the couple first filed notice in California of intention to wed, a spokesman for the McAdoo family said Senator McAdoo would withdraw his daughter's $1,000 monthly allowance if the marriage took place. Mrs. McAdoo was reported "prostrated in bed" over the affair. Later Senator McAdoo withdrew his objections.

DIXIE'S FARMERS WILL VOTE UPON COTTON CONTROL

Growers Will Be Asked About Continuing Bankhead Measure

BALLOT IN DECEMBER

Polls Will Be Set Up At 8,000 Points In Southern States

WASHINGTON, Nov. 10.—(AP)—Compulsory control of cotton production, most radical of the New Deal farm plans, will face the test of a popular vote during the second week in December.

After a year's trial of the Bankhead act, which sought to limit production to 10,460,251 bales this year, the farm administration announced today that it will ask cotton farmers: "Are you in favor of continuing the Bankhead act for next year?"

The exact date on which the poll will be taken at 8,000 balloting points throughout the south has not been finally determined. It hinges now upon completion of printing of the ballots, information, and tally sheets.

Secretary Wallace, in a statement accompanying the sample ballot, declared results of the vote will have no effect on the voluntary control program which will be reopened for new signers within a few weeks. Rental and benefit payments for acreage adjustment next year will continue on much the same basis as prevailed this year, he added.

"Cotton farmers must decide whether, in their opinion, the adjustment of cotton production under the voluntary control program which will be reopened for new signers within a few weeks. Rental and benefit payments for acreage adjustment next year will continue on much the same basis as prevailed this year, he added.

"Cotton farmers must decide whether, in their opinion, the adjustment of cotton production under the voluntary contracts is sufficient to meet the requirements of the present emergency," the secretary said.

"Will the efforts of a small minority of non-cooperators, the tendency toward more intensive cultivation, and the possibility of new lands coming into cotton production combine to increase the total production above the point which seems desirable? That, it appears, is the central question involved in a decision on continuing the Bankhead act for next year."

Wallace also said that "it is reasonable to expect" that many difficulties encountered in administering the act this year can be avoided but he said he had "no desire whatsoever" in any attempt to influence farmers' opinions.

"It is my hope that cotton producers will investigate carefully all the facts and reach agreement as to whether the Bankhead act is needed to assure an attainment of the objectives of the cotton adjustment program," he said.

The unsigned ballot will give farmers an opportunity to vote "yes" or "no" on the question and carried no admonition except the admonition: "Continuance of the Bankhead act means that a tax will continue to be levied on the ginning of cotton in excess of an allotment designed to meet the probable market requirements."

JAPAN WILL STAGE WAR GAMES TODAY

TOKYO, Nov. 10. — (AP) — Japanese military authorities today completed last-minute plans today for the annual three-day war games to begin tomorrow, the day on which most of the world was commemorating Armistice day.

Emperor Hirohito left the capital to take personal command of more than 50,000 soldiers who are to participate in the grand maneuvers on the plains north of Tokyo, in the prefectures of Saitama, Gumma and Tochigi.

One feature of this year's war game will be the use of the army's newest motorized weapons, including tanks, heavy guns, motorized artillery and machine-gun units.

An army unit led by General Nobuyuki Abe, member of the supreme war council, is "defending" the western coast of Japan. General Sadao Araki, former minister of war, will head the "defensive western army" attempting to repel the advance of the "enemy forces."

YOUNG MAN SLUGGED

A young man whose name was given as W. A. Neal was struck on the head with a blunt instrument, probably a blackjack, in a restaurant near the Missouri Pacific passenger depot late last night, according to a police report. Neal was carried to the St. Francis sanitarium in an ambulance. His alleged assailant fled from the restaurant and was being sought by police.

Winners In Fifth Week Of Jinky Contest Named

By The Jinky Editor

Turn over the pages of this paper and look for the full page announcement of the fifth week's Jinky winners. There are twelve money prizes, headed by the first prize of $15 and a total of $40. There are also seventeen wonderful merchandise prizes awarded. Look—maybe your name will be on one of the lists of the winners.

You still have eight more weeks to Jinky and enjoy one of the most fascinating pastimes there is. Try it. Enter the Jinky contest, it costs you nothing as long as you always get your Jinky receipts when you buy from any of the following firms:

Iron Mountain Bakery, Inc., Griffin Studio, Johnnie S. Elbert, Central Savings Bank and Trust Co., West Monroe Hardware and Furniture Co., West Monroe, Sur-Wa Stores, Inc., Holloway and Thompson, Natural Gas Co., Inc., Thompson's Pharmacy, Monroe Automobile and Supply Co., I. W. Rogers Store (Eureka Grocery), West Monroe, 707 Tire Service, Lee-Rogers Chevrolet Co., Inc., R. and A. Jewelry Store, Central and Circle "S" Stations, Standard Office Supply Co., Collens Pharmacy, Inc., E. Jack Selig, Inc., Monroe Furniture Co., Monroe Hardware (furniture) Co., Sandman's Pharmacy, Bella Scherck Davidson, Alice Henry, Ruth Touchstone Beauty Salon, E. R. Kiper Hardware and Supply Co., Hemp's Cafeteria, Ouachita Baking Co., Ferd Levi Stationery Co., North Side Pharmacy.

Final Steps Being Taken In Removing Monroe Zoo

Final steps toward transferring the municipal zoo from Forsythe park to Bernstein park are expected to be taken early this week, R. D. Swayze, commissioner of streets and parks, stated Saturday. All animals have been transferred to the new location, with the exception of the turtles and alligators and it is likely that they will be moved either Monday or Tuesday.

After the creatures have been moved, forces of the street and parks department will spend a short time in salvaging the portion of the fencing which has not been transferred. This will finish the work of removing the zoo from the site to be occupied by a portion of the levee along the river bank in the north end of town.

Although some of the animals have only recently been moved to the new zoo, all of them already appear to feel at home and as nearly contented as it is possible for wild animals to be while in captivity. Big trees, heavily draped with Spanish moss, and other vegetation provide an atmosphere closely resembling the natural habitat of many of the animals and they appear to feel more at home than in the Forsythe park location, with its city surroundings.

Practically all of the animals were loaded in trucks for the transfer, but the big, black bear had the honor of being moved in the house in which he lives. Because of the fact that placing the bear in the truck was a matter of necessity, the bear's house was placed on a truck, it was decided to move it intact on house rollers and it

(Continued on Seventh Page)

JURY DISMISSED IN BROWN TRIAL

Judge Garrett Orders Mistrial In Attempted Attack Case

A jury reported in district court here Saturday morning, for the second time, that it was unable to reach a verdict in the case of Walter Brown, about 50 years of age, charged with attempting to criminally assault a 12-year-old girl.

The case was declared a mistrial and Judge David I. Garrett dismissed the jury. The case will be tried again in the next session of the court, which possibly may be a special session in December. Brown was remanded to jail.

Late Friday, after deliberating about an hour and fifteen minutes, the jury reported for the first time that it was unable to reach a verdict in Brown's case. Judge Garrett ordered the jury to remain in the jury room for further deliberation.

It was testified during the trial of the case that the 12-year-old girl had been ill at the home of her parents, Mr. and Mrs. G. H. Rolen, who reside in LaFouche swamp. Brown, who was also said to have been ill, was said to have been in bed at the home, where he resided with his wife. The girl's parents were in Monroe at the time, and Mrs. Brown and the two other Rolen children were said to have been sent to a well some distance away for water. Brown was said to have called the girl to the bed and to have given her whisky.

G. R. Wilson, about 40 years of age, a witness in the case, gave testimony during the trial that was at variance with testimony he gave before the grand jury, according to indications a cross-examination endeavored to show. In the grand jury investigation, Wilson was said to have given a definite account of what happened when Brown gave the girl whisky. During the trial he said he was sitting on the porch at the time and did not clearly see what transpired.

Wilson, himself, pleaded guilty Friday to a charge of assault with intent to murder, the charge arising out of his actions when the parents remonstrated with Brown upon their return home, and his actions against Mrs. Rolen when her husband left to come to Monroe and notify the sheriff's department of the trouble. Wilson was sentenced to serve from 4 to 12 years in the state penitentiary.

Trial of Robert E. Northern, charged with incest, was resumed Saturday morning and the jury was given the case at 12:30 noon. The verdict, returned at 3 p.m., was guilty as charged. Northern was remanded to jail to await sentence.

Jack Whittles pleaded guilty to a charge of wilfully shooting at J. B. Curry at Fowler, and was sentenced to serve six months with the parish road gang.

A sentence of from 3 to 9 years in the state penitentiary was imposed in the case of Claud McIntosh, who pleaded guilty to a charge of larceny of an automobile valued at $650.

Only one case of the docket scheduled for the past week was held over until this week. This case was that of Roy Hunter, charged with breaking and entering in the night time. It will be the first case to be tried this week.

The court will not convene until Tuesday, as Monday is a holiday following Armistice day. Cases set for Tuesday in the regular docket are: Charles Little, manslaughter, Vollie Sandford, manslaughter; Frank Johnson, operating a motor vehicle in an intoxicated condition and causing damage to persons and property.

The Monroe city court will also be closed Monday.

School Of Missions Planned By Baptists

Plans for a school of missions to be held at the First Baptist church, November 19-23, have been announced by the pastor, Rev. L. T. Hastings. The school will include lectures, song and praise, stereopticon pictures and a number of other features.

Those who will speak in addition to the local pastor include Rev. B. C. Land, pastor of the First Baptist church at Winnfield; Rev. R. L. Holmes, pastor of the First Baptist church at Bossier City; Rev. W. C. Bennett, pastor of the First Baptist church at Mansfield; Miss May Detheridge, young people's worker of Minden, and Miss Rosa Pearl Terrell of Ruston.

As it grows older, the bonefish becomes shorter. The young take on a slender eel-like appearance for a time and then become shorter and more compact.

TODAY—THRU MONDAY
The play that captured the heart of the world is now the finest triumph of the screen—the romance of two who triumphed against a world that sought to crush their love.

NORMA SHEARER
FREDRIC MARCH
CHARLES LAUGHTON
The Barretts of Wimpole Street
With MAUREEN O'SULLIVAN KATHARINE ALEXANDER
— Added Units —
All in Natural Color
"THE LITTLE DUTCH MILL"
"HAPPY DAYS"
LATE NEWS EVENTS

TUESDAY-WEDNESDAY
Give Her Your Heart—She'll Steal It Anyway

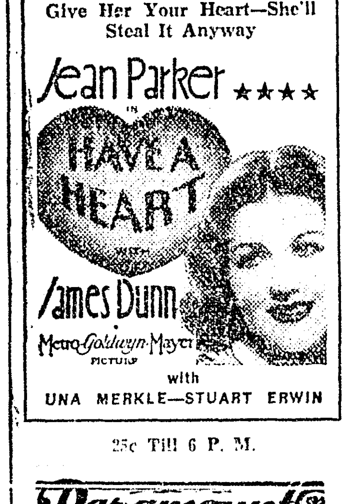

with UNA MERKLE—STUART ERWIN
25c Till 6 P. M.
Paramount

TODAY ONLY

30 GREAT STARS!
In a new type of screen entertainment... Don't miss the fun in the new season's snappiest show . . .
with
EDMUND LOWE
RUTH ETTING
Gloria Stuart
Phil Baker
Paul Lukas
Chester Morris
Binnie Barnes
Karloff
Graham McNamee
Alice White
Victor Moore
Hugh O'Connell
Sterling Holloway
Downey Sisters
Douglas Fowley
Helen Vinson
and many others
GIFT OF GAB
A Universal Picture
COMING MONDAY ONLY
WILD . . . WEIRD . . . WICKED
"BLACK CAT"
BORIS KARLOFF
BELA LUGOSI
CAPITOL
15c—Until 6 o'Clock—15c

TODAY AND MONDAY
Warner Bros. Musical Special
"20 MILLION SWEETHEARTS"
—WITH—
DICK POWELL
GINGER ROGERS
—ALSO—
SELECTED SHORTS
WEST MONROE
STRAND THEATER
Adults 10c Until 6:30 P. M.

RIALTO
WEST MONROE
TODAY AND MONDAY
"NOW I'LL TELL"
—WITH—
SPENCER TRACY
SHIRLEY TEMPLE
ALICE FAYE
"MICKY MOUSE"
FOX NEWS

FATHER AND DAUGHTER AT ODDS

Charles Laughton and Norma Shearer are at odds over Fredric March in a scene from the successful dramatic hit "The Barretts of Wimpole Street" the attraction at the Paramount theater for today and Monday. It was adapted from the Broadway stage success by the same name and has proved one of the year's biggest pictures.

Tallulah

A lovely party of the week was that given by Mrs. Randolph Percy on Tuesday afternoon when she entertained a group of friends with four tables of bridge. The reception rooms were attractively decorated with bright autumn leaves and blossoms in which the Thanksgiving motif predominated. The prize for high score, a lovely vase was won by Mrs. H. M. Jolly, of Vicksburg, consolation, a novelty cigarette case, Mrs. Ed Shamblin and low score, a tray, Mrs. Mason Spencer. At the conclusion of the games a delectable salad course was served at the tables from beautifully appointed trays. Those enjoying Mrs. Percy's delightful hospitality were Mesdames Henry Sevier, Mason Spencer, R. T. Campbell, G. H. Ogbourne, A. L. Sevier, R. L. Baily, Maxwell Yerger, Ed Shamblin, W. C. Starrett, M. M. Lewis, Lathram, John Sevier, Miss Eula Gilfoil and Mrs. Mulloy, Mrs. H. M. Jolly and Mrs. Marian Menger, of Vicksburg.

Mrs. Jack Abroms was hostess to her bridge club on Wednesday afternoon the games resulting in Mrs. Frank Montgomery winning the high score award. She received a potted plant. After the games the guests were served a delightful luncheon in the dining room which was most attractive with a table covered with a yellow cloth and centered with a bowl of Mexican sunflowers. The players were Mesdames H. W. Huckabay, D. A. Whitfield, E. S. Freeman, G. L. Smith, A. T. Palmer, Frank Montgomery, J. R. Medlin, X. L. Chambliss with Mrs. G. W. Fletcher, of Montrose, Ark., as a tea guest.

Mrs. Jesse Anderson entertained informally with two tables on bridge on Tuesday afternoon complimentary to Mrs. Ellis Williams, of Little Rock, The high prize was awarded to Mrs. Z. L. Chambliss, consolation Mrs. Herman Lancaster and Mrs. Williams also received a gift. Guests included Mesdames Ellis Williams, H. C. Brown, T. Ed Williams, Will Harvey, R. A. Tate, Z. L. Chambliss, Gordon Gary, Herman Lancaster, Lavelle Scott and G. W. Fletcher.

The Friday Night club was delightfully entertained at the A. L. Sevier home with a delicious supper preceding bridge games. The prizes for high score were won by Mrs. W. M. Scott and Mr. A. L. Sevier. Guests included Mr. and Mrs. W. P. Sevier, Jr., Mr. and Mrs. H. W. Lee, Mr and Mrs. W. M. Scott, Mr. and Mrs. W. C. Starrett, Mr. and Mrs. R. L. Baily and Mrs. Claude Searles.

The monthly joint meeting of the four circles of the Baptist Missionary Union took place at the church on Monday afternoon with a large attendance. Under the leadership of Mrs. M. L. Hill, the members of Circle Three presented a program on missions in Cuba, the Panama Canal zone and South America, with Mrs. L. A. Nettles, Mrs. H. J. Jones, Mrs. E. O. Vaughan, Mrs. Walter Scott contributing talks and Mrs. C, B. Bowen, Mrs. V. J. Colligan and Mrs. E. V. Riddle musical numbers.

The Eveready Circle of the Methodist Missionary society was entertained at the home of Mrs. G. L. Smith on Monday afternoon with Mrs. H. W. Huckabay presiding over the business session. Rev. C. K. Smith gave a vocal solo and Mrs. G. L. Smith a piano selection, and two interesting contests were enjoyed. Refreshments of gingerbread and coffee were served.

Mrs. Chalmer Bridge was hostess to her circle of the Presbyterian auxiliary at the W. G. Goza home. Mrs. Lathram was leader of the program on home missions of the Presbyterian church. Italian, French, Jewish and Chinese missions were discussed. Refreshments were served during the social period.

Circle One of the Methodist Missionary society met with Mrs. D. H. Allen on Monday afternoon with Mrs. Allen presiding. Mrs. G. E. Lanehart conducted the mission study lesson from the text, "Eastern Women Today and Tomorrow."

The monthly meeting of the Madison Parish Garden club was held at the home of Mrs. Charles Coltharp on Tuesday afternoon with Mrs. W. M. Murphy presiding. An interesting feature was the report of the convention of garden clubs given by Mrs. J. H. Devine. Mrs. F. D. Naylor spoke on the propagation of roses; Mrs. Charles Coltharp on highway beautification and Mrs. E. T. Purnell on sowing annuals in the fall for spring blossoms. Delicious refreshments were served at the conclusion of the session to the guests who were Mesdames D. L. Allen, George Eggleston, E. O. Edgerton, George Webb, A. J. Sevier, T. P. Kell, E. T. Purnell, W. M. Murphy, R. K. Beney, J. H. Devine, S. B. Bettis, W. L. Rountree, F. D. Naylor, W. R. Gilfoil, A. L. Lane, M. Saiewitz, Jeanette Yerger, Misses Amy Holmes, Annette Beers and Bertha Keller.

Mrs. R. L. Baily delightfully entertained the members of the Wednesday Bridge club, using a color scheme of yellow and lavender in her attractive decorations. The high score prize, a pair of Madeira pillow cases, was won by Mrs. A. L. Sevier, consolation, pottery, Mrs. J. A. Gilbert and low, a pyrex baking dish, Mrs. W. M. Murphy. After the games a delicious bird supper was served. Those present were Mesdames A. J. Sevier, J. N. Harvey, W. M. Murphy, W. C. Starrett, N. T. Holt, B. M. Spencer, A. G. Bray, J. A. Gilbert, R. E. Gilbert, H. W. Lee and R. R. Taylor.

Real Estate Transfers

Sale of a former residence lot for use as the location of a filling station, for the consideration of $6,000, was recorded Saturday at the office of the clerk of parish court. The lot is located at the southwest corner of the intersection of Jackson and Telemaque streets. It was sold by Louis Masur to the Magnolia Petroleum company.

The sale was one of the largest real estate transactions here in several years. It recalled pre-depression days when a dozen or more real estate transfers were recorded every week day at the clerk's office, some of them with monetary considerations running into many thousands.

One other property sale was recorded at the clerks office. Sidney Smith sold to Oree K. Knighton a lot at the northeast corner of block 4 of Smith's addition to Brownville, for the consideration of $125.

In West Monroe, L. L. Wood, city secretary, issued a permit to build a residence which he said was the first such permit issued since the depression was well underway. Several home garage and business building permits had been issued, but no residence permits.

F. U. Collie, operator of a barber shop in West Monroe, was issued the permit. He will build a residence on Cypress street, between Drago and Travis streets, at a cost of about $2,000. The work will be done by day labor.

PLAN MISSION AT ST. MATTHEW'S

Spiritual Inventory Of Knowledge Of Religion To Be Held

Announcement that a mission will be conducted at St. Matthew's Catholic church, November 11 to 18, inclusive, was made Saturday. The mission will be conducted by Rev. James Dreis, C. Ss. R., of St. Louis, and Rev. Eugene Buhler, C. Ss. R., of Grand Rapids, Mich.

A statement concerning the mission was issued as follows:

"A mission is a spiritual inventory of our knowledge of religion and our devotedness to it.

"Catholics know what it means to have a mission in their church. Every two or three years the pastor invites missionaries to fulfill the command of the church, which prescribes services of this kind in every Catholic church throughout the world at certain intervals.

"This mission will open formally at the 9:30 mass at which a very impressive ceremony of introduction will take place. All adults should try to be present for the opening ceremonies.

"Although the mission is primarily for Catholics, we cordially invite our non-Catholic friends. They can be assured that throughout the week's mission nothing will be said which could embarrass a well-meaning non-Catholic.

"Mission masses, followed by important instructions, will be at 6:30 and 8 o'clock every morning. There will be no 8:30 mass on Wednesday. Evening services will begin promptly at 7:30.

"Every Catholic should try to make the complete mission; namely, he should attend one of the morning services and the evening service each day."

North Side Pharmacy Wins First Prize In Wide Sales Contest

Announcement is made of the winning, by the North Side Pharmacy located at Fourth street and Stubbs avenue in Monroe, and owned and operated by Mitchell Denoux, of the first prize in a contest involving more than 500 drug stores in the Memphis, Tenn., Little Rock, Ark., and Jackson, Miss., territories, for the sale of the McKesson-Robbins drug products.

Keen competition in the contest involved drug stores in such large cities as Memphis, Little Rock and Jackson. Mr. Denoux carried away the first prize in the individual salesmen's contest. Bennie Robles was winner of ninth prize and Earl Hitt was winner of the 13th prize. Both are employed in the local store.

The grand prize awarded the North Side pharmacy consists of a loving cup and a cash award of $50. Mr. Denoux as winner of the individual salesmen's prize is awarded a loving cup and $25 in cash. Mr. Nobles, winner of ninth prize was awarded $5 in cash. Mr. Hitt, winner of thirteenth prize, received a shaving outfit.

Mr. Denoux also won first prize in another contest for the largest volume of sales of Calox tooth powder. This consisted of a $5 cash award. An additional award of $5 was paid to Mr. Denoux for having been first in the contest for the sale of milk of magnesia.

The contest was staged by the McKesson-Robbins Drug company of Memphis, one of the largest manufacturers of pharmaceutical and biological products in the world.

30-STAR FEATURE AT CAPITOL

Alice White, Ruth Etting, and Gloria Stuart are just three of the famous stars in a cast of 30 outstanding radio, screen, and stage celebrities appearing at the Capitol theater in Universal's "Gift of Gab" today. Plenty of laughter, song and plenty of variety and novelty are the ingredients in this new type of screen entertainment.

AT LOCAL THEATERS

AT THE PARAMOUNT—In "The Barretts of Wimpole Street," new Metro-Goldwyn-Mayer feature starring Norma Shearer, now playing at the Paramount theater, Producer Irving Thalberg and Director Sidney Franklin have worked hand in hand and achieved the finest filmization of a famous stage piece ever to be recorded in celluloid.

For "The Barretts of Wimpole Street" is a brilliant production—brilliantly conceived, written, acted, directed and framed. Norma Shearer and Frederic March do more than present a tender, poetic love story; they actually bring the invalided Elizabeth Barrett and the poet Robert Browning to life. And as the grim, uncompromising father whose diabolical influence motivates the drama, Charles Laughton turns in a performance which compares well with his recent interpretation of Henry the Eighth.

The supporting players are equally inspired and equally well cast. No one ever danced the polka more gaily than does the Irish lass, Maureen O'Sullivan; nor looked more gallant than Ralph Forbes as Captain Cook; nor more sadly resigned than Katherine Alexander; nor flirted more expertly than Marion Clayton. Leo Carroll and Ferdinand Munier, are excellent as Elizabeth's doctors, while Ian Wolfe and Vernon Downing are at home as Bevan and Octavius—the parts they created on the stage.

If you would see a great drama, which lost nothing in the transition from footlights to celluloid, see "The Barretts of Wimpole Street" at the Paramount theater.

AT THE CAPITOL—"Say It With Music" is the slogan of Universal's "Gift of Gab," the unusual musical comedy-drama starring Edmund Lowe which will make its bow at the Capitol theater today. The production featuring six songs, has become famous already as a vehicle for the talents of 30 radio, screen and stage stars.

One of the outstanding musical performers is the golden-voiced, golden-haired Ruth Etting, who sings "Talking to Myself," written by Con Conrad and Herb Magidson, and "Tomorrow, Who Cares?" written by Charles Tobias and Murray Mencher.

Phil Baker, famous for his comedy and his accordian, sings "I Ain't Gonna Sin No More," written by Con Conrad and Herb Magidson, with the three famous Downey Sisters.

Ethel Waters, internationally known colored singer, gives her version of "I Ain't Gonna Sin No More." June Knight, captivating blonde Universal contract player, does "Somebody Looks Good to Me," written by Albert Von Tilzer and Jack Meskill. "Don't Let This Waltz Mean Goodbye," by the same authors, is sung by Gloria Stuart, and the famous Gene Austin, with the accompaniment of Candy and Coco, sings "Blue Sky Avenue," by Con Conrad and Herb Magidson.

The Beale Street Boys, a quartette, have fun with "Trivers Livers, I Love You," and "I Ain't Gonna Sin No More."

Gus Arnheim, ranked as one of the greatest orchestra leaders of this generation, directs his orchestra in the accompaniments.

TRAINING SCHOOL ENDS

The semi-annual training school at the First Baptist church closed Friday night with a social hour. Eighty-four persons completed the courses of study and will be given awards. Teachers of classes were Mr. and Mrs. J. K. Blue, Mrs. P. E. Walker, Rev. L. T. Hastings, Mrs. L. T. Hastings, Mrs. J. Norman Coon and L. A. Stulce. Mrs. Clara Seaman was in charge of the social hour each evening.

Acid Stomach Vanishing

Acid stomach, ulcers, gas pains, heartburn, indigestion and other signs of excess acidity are no longer a problem, according to thousands of former stomach sufferers. Thanks to a treatment based on a specialist's prescription, they now tell of healthy appetites, freedom from distress, and sound sleep. The druggist whose name appears below will let you try Udga on a money-back guarantee of satisfaction. Any stomach sufferer may receive a free sample treatment by simply writing Udga, Suite 71, Foot-Schulze Bldg., St. Paul, Minn.
SANDMAN'S PHARMACY
217 DeSiard Phone 159

TURKEY DINNER
It's Simply Delicious; Try it 25c
P. B. CAFE
No. 1—504 DeSiard
No. 2—108 N. Second St.

"Were They Pale and Cross Two Weeks Ago?"

IT doesn't seem possible! But, as old folks know, large Stomach Worms harm a child's health and disposition far more than most parents think.* If your child is below par, and no actual disease can be found, LOOK FOR WORMS! These signs point to them:
Pale faces, thin bodies, poor appetites, crossness and irritability, constant nose picking, fidgeting, bad dreams, grinding of teeth in sleep, or vomiting.
Take no chances! Ask your druggist today for Jayne's Vermifuge, for 104 years the first choice of wise mothers. 36 million bottles have been used. Children like it. Druggists recommend it. Try it.
JAYNE'S VERMIFUGE
*Govt. Bulletin No. 286 states that out of 2,000 school children examined, as many as 49 out of 100 in certain schools had Worms!

CULP, Radio Hq.
$1 DOWN DELIVERS YOUR RCA VICTOR
Get Your Globe-Trotter NOW—You'll Miss Nothing With
MODEL 118
We advise you to act at once . . . be sure to place your order NOW . . . The new 'Magic Brain' RCA's are selling so fast we are having difficulty keeping up with the demand.
You'd Better HURRY!
In a 1935 Radio you are entitled to modern performance and you get it in this Globe Trotter Model 118.
It's the "Magic Brain" That Makes the Difference . . .
- It Thinks Straight
- Brings You Each Note with Highest Fidelity
- Reaches Far More Stations
- Enables you to tune them with greater ease.

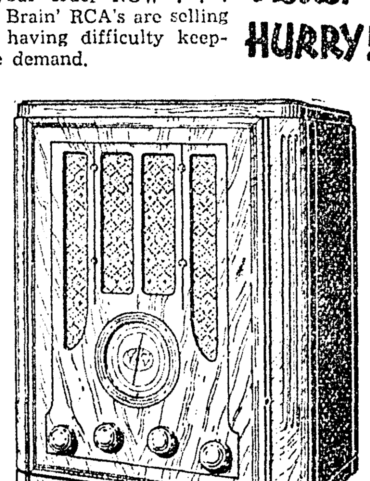

Here's the Smaller Model 100

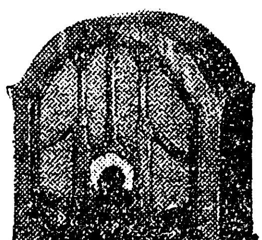

Specially Priced at Only $24.95
Equipped with a powerful dynamic speaker, tone control, full vision illuminated dial, calibrated in kilocycles. Picks up police calls, airplane reports, etc.
Radio Repair Service
All makes of Radios repaired by competent service expert. Work guaranteed.
Culp Music Shop
124 South Grand Street Phone 4719

The Reason for Such Service

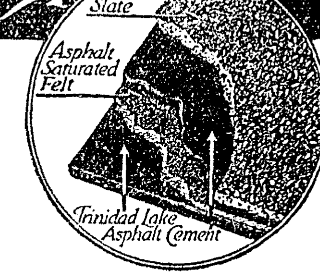

Genasco Latite Shingles have a foundation of tough, asphalt saturated felt which is coated on both sides with Trinidad Lake Asphalt Cement, made from Trinidad Lake Asphalt — nature's own waterproofer. They are also durable, beautiful and fire-safe.
Come in and we'll be glad to show you these attractive shingles.
WEAKS SUPPLY CO.
Phone 22
Genasco Latite Shingles

FROM a BANKING STANDPOINT
BUSINESS IS GOOD!

Our commercial deposits show a substantial increase. We are again experiencing the pleasure of writing up new savings accounts and of seeing the old ones added to; our new account list—both checking and savings—is growing rapidly, and we notice a strengthening and improvement in business in general—which makes us proud of the fact that we have kept on keeping on through thick and through thin; it gives us that delightful exhileration of "Coming Through, Smiling."

This bank has built itself into West Monroe's business by working with its customers as well as for them.

1907 1934

Twenty-seven years of banking experience in this community is evidence of our sound banking knowledge.

We are most grateful to you and your loyalty and we sincerely hope that you too are beginning to experience the same thrill of "Good Business."

Statement of the condition at close of business November 9, 1934

ASSETS

Bills Receivable		$296,010.73
Overdrafts		173.94
United States Bonds		8,100.00
Other Stocks and Securities		638.79
Banking House, Furniture and Fixtures		21,356.61
Other Real Estate		56,763.75
Deposit with Federal Deposit Ins. Corp.		642.01
Cash on Hand and in Other Banks		230,022.58
		$613,708.41

LIABILITIES

Capital Debentures		$ 50,000.00
Common Stock		25,000.00
Surplus		35,000.00
Undivided Profits		4,242.31
Demand Deposits	386,221.59	
Time Certificates of Deposit	113,244.51	
Total Deposits		499,466.10
Bills Payable		NONE
		$613,708.41

Our Same Careful Attention Given to Large or Small Accounts
YOUR BUSINESS SOLICITED
West Monroe State Bank

JURY DISMISSED IN BROWN TRIAL

Judge Garrett Orders Mistrial In Attempted Attack Case

A jury reported in district court here Saturday morning, for the second time, that it was unable to reach a verdict in the case of Walter Brown, about 50 years of age, charged with attempting to criminally assault a 12-year-old girl.

The case was declared a mistrial and Judge David I. Garrett dismissed the jury. The case will be tried again in the next session of the court, which possibly may be a special session in December. Brown was remanded to jail.

Late Friday, after deliberating about an hour and fifteen minutes, the jury reported for the first time that it was unable to reach a verdict in Brown's case. Judge Garrett ordered the jury to remain in the jury room for further deliberation.

It was testified during the trial of the case that the 12-year-old girl had been ill at the home of her parents, Mr. and Mrs. G. H. Rolen, who reside in LaFouche swamp. Brown, who was also said to have been ill, was said to have been in bed at the home, where he resided with his wife. The girl's parents were in Monroe at the time, and Mrs. Brown and the two other Rolen children were said to have been sent to a well some distance away for water. Brown was said to have called the girl to the bed and to have given her whisky.

G. R. Wilson, about 40 years of age, a witness in the case, gave testimony during the trial that was at variance with testimony he gave before the grand jury, according to indications a cross-examination endeavored to show. In the grand jury investigation, Wilson was said to have given a definite account of what happened when Brown gave the girl whisky. During the trial he said he was sitting on the porch at the time and did not clearly see what transpired.

Wilson, himself, pleaded guilty Friday to a charge of assault with intent to murder, the charge arising out of his actions when the parents remonstrated with Brown upon their return home, and his actions against Mrs. Rolen when her husband left to come to Monroe and notify the sheriff's department of the trouble. Wilson was sentenced to serve from 4 to 12 years in the state penitentiary.

Trial of Robert E. Northern, charged with incest, was resumed Saturday morning and the jury was given the case at 12:30 noon. The verdict, returned at 3 p.m., was guilty as charged. Northern was remanded to jail to await sentence.

Jack Whittles pleaded guilty to a charge of wilfully shooting at J. B. Curry at Fowler, and was sentenced to serve six months with the parish road gang.

A sentence of from 3 to 9 years in the state penitentiary was imposed in the case of Claud McIntosh, who pleaded guilty to a charge of larceny of an automobile valued at $650.

Only one case of the docket scheduled for the past week was held over until this week. This case was that of Roy Hunter, charged with breaking and entering in the night time. It will be the first case to be tried this week.

The court will not convene until Tuesday, as Monday is a holiday following Armistice day. Cases set for Tuesday in the regular docket are: Charles Little, manslaughter, Vollie Sandford, manslaughter; Frank Johnson, operating a motor vehicle in an intoxicated condition and causing damage to persons and property.

The Monroe city court will also be closed Monday.

TODAY—THRU MONDAY

The play that captured the heart of the world is now the finest triumph of the screen—the romance of two who triumphed against a world that sought to crush their love.

NORMA SHEARER
FREDRIC MARCH
CHARLES LAUGHTON
THE Barretts of Wimpole Street
With
MAUREEN O'SULLIVAN
KATHARINE ALEXANDER

— Added Units —
All in Natural Color
"THE LITTLE DUTCH MILL"
"HAPPY DAYS"
LATE NEWS EVENTS

TUESDAY-WEDNESDAY
Give Her Your Heart—She'll Steal It Anyway

Jean Parker ★★★★
IN

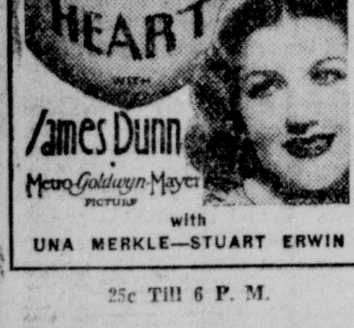

WITH
James Dunn
Metro-Goldwyn-Mayer PICTURE
with
UNA MERKLE—STUART ERWIN

25c Till 6 P. M.

Paramount

TODAY ONLY

30 GREAT STARS!

In a new type of screen entertainment . . . Don't miss the fun in the new season's snappiest show . . .

with
EDMUND LOWE
RUTH ETTING
Gloria Stuart
Phil Baker
Paul Lukas
Chester Morris
Binnie Barnes
Karloff
Graham McNamee
Alice White
Victor Moore
Hugh O'Connell
Sterling Holloway
Downey Sisters
Douglas Fowley
Helen Vinson
and many others

GIFT OF GAB

A Universal Picture

COMING MONDAY ONLY
WILD . . . WEIRD . . . WICKED
"BLACK CAT"
BORIS KARLOFF
BELA LUGOSI

CAPITOL
15c—Until 6 o'Clock—15c

School Of Missions Planned By Baptists

Plans for a school of missions to be held at the First Baptist church, November 19-23, have been announced by the pastor, Rev. L. T. Hastings. The school will include lectures, song and praise, stereopticon pictures and a number of other features.

Those who will speak in addition to the local pastor include Rev. B. C. Land, pastor of the First Baptist church at Winnfield; Rev. R. L. Holmes, pastor of the First Baptist church at Bossier City; Rev. W. C. Bennett, pastor of the First Baptist church at Mansfield; Miss May Detheridge, young people's worker of Minden, and Miss Rosa Pearl Terrell of Ruston.

As it grows older, the bonefish becomes shorter. The young take on a slender eel-like appearance for a time and then become shorter and more compact.

TODAY AND MONDAY
Warner Bros. Musical Special
"20 MILLION SWEETHEARTS"
—WITH—
DICK POWELL
GINGER ROGERS
—ALSO—
SELECTED SHORTS

WEST MONROE
STRAND THEATER
Adults 10c Until 6:30 P. M.

RIALTO
WEST MONROE

TODAY AND MONDAY
"NOW I'LL TELL"
—WITH—
SPENCER TRACY
SHIRLEY TEMPLE
ALICE FAYE
"MICKY MOUSE"
FOX NEWS

The Reason for Such Service

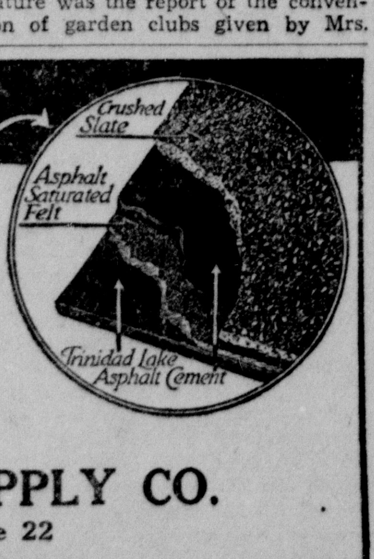

Genasco Latite Shingles have a foundation of tough, asphalt saturated felt which is coated on both sides with Trinidad Lake Asphalt Cement, made from Trinidad Lake Asphalt — nature's own waterproofer. They are also durable, beautiful and fire-safe.

Come in and we'll be glad to show you these attractive shingles.

WEAKS SUPPLY CO.
Phone 22

Genasco Latite Shingles

FATHER AND DAUGHTER AT ODDS

Charles Laughton and Norma Shearer are at odds over Fredric March in a scene from the successful dramatic hit "The Barnetts of Wimpole Street" the attraction at the Paramount theater for today and Monday. It was adapted from the Broadway stage success by the same name and has proved one of the year's biggest pictures.

Tallulah

A lovely party of the week was that given by Mrs. Randolph Percy on Tuesday afternoon when she entertained a group of friends with four tables of bridge. The reception rooms were attractively decorated with bright autumn leaves and blossoms in which the Thanksgiving motif predominated. The prize for high score, a lovely vase was won by Mrs. H. M. Jolly, of Vicksburg, consolation, a novelty cigarette case, Mrs. Ed Shamblin and low score, a tray, Mrs. Mason Spencer. At the conclusion of the games a delectable salad course was served at the tables from beautifully appointed trays. Those enjoying Mrs. Percy's delightful hospitality were Mesdames Henry Sevier, Mason Spencer, R. T. Campbell, G. H. Ogbourne, A. L. Sevier, R. L. Baily, Maxwell Yerger, Ed Shamblin, W. C. Starrett, M. M. Lewis, Lathram, John Sevier, Miss Eula Gilfoil and Mrs. Mulloy, Mrs. H. M. Jolly and Mrs. Marian Menger, of Vicksburg.

Mrs. Jack Abroms was hostess to her bridge club on Wednesday afternoon the games resulting in Mrs. Frank Montgomery winning the high score award. She received a potted plant. After the games the guests were served a delightful luncheon in the dining room which was most attractive with a table covered with a yellow cloth and centered with a bowl of Mexican sunflowers. The players were Mesdames H. W. Huckabay, D. A. Whitfield, E. S. Freeman, G. L. Smith, A. T. Palmer, Frank Montgomery, J. R. Medlin, X. L. Chambliss with Mrs. G. W. Fletcher, of Montrose, Ark., as a tea guest.

Mrs. Jesse Anderson entertained informally with two tables on bridge on Tuesday afternoon complimentary to Mrs. Ellis Williams, of Little Rock, The high prize was awarded to Mrs. Z. L. Chambliss, consolation Mrs. Herman Lancaster and Mrs. Williams also received a gift. Guests included Mesdames Ellis Williams, H. C. Brown, T. Ed Williams, Will Harvey, R. A. Tate, Z. L. Chambliss, Gordon Gary, Herman Lancaster, Lavelle Scott and G. W. Fletcher.

The Friday Night club was delightfully entertained at the A. L. Sevier home with a delicious supper preceding bridge games. The prizes for high score were won by Mrs. W. M. Scott and Mr. A. L. Sevier. Guests included Mr. and Mrs. W. P. Sevier, Jr., Mr. and Mrs. H. W. Lee, Mr and Mrs. W. M. Scott, Mr. and Mrs. W. C. Starrett, Mr. and Mrs. R. L. Baily and Mrs. Claude Searles.

The monthly joint meeting of the four circles of the Baptist Missionary Union took place at the church on Monday afternoon with a large attendance. Under the leadership of Mrs. M. L. Hill, the members of Circle Three presented a program on missions in Cuba, the Panama Canal zone and South America, with Mrs. L. A. Nettles, Mrs. H. J. Jones, Mrs. E. O. Vaughan, Mrs. Walter Scott contributing talks and Mrs. C. B. Bowen, Mrs. V. J. Colligan and Mrs. E. V. Riddle musical numbers.

The Eveready Circle of the Methodist Missionary society was entertained at the home of Mrs. G. L. Smith on Monday afternoon with Mrs. H. W. Huckabay presiding over the business session. Rev. C. K. Smith gave a vocal solo and Mrs. G. L. Smith a piano selection, and two interesting contests were enjoyed. Refreshments of gingerbread and coffee were served.

Mrs. Chalmer Bridge was hostess to her circle of the Presbyterian auxiliary at the W. G. Goza home. Mrs. Lathram was leader of the program on home missions of the Presbyterian church. Italian, French, Jewish and Chinese missions were discussed. Refreshments were served during the social period.

Circle One of the Methodist Missionary society met with Mrs. D. H. Allen on Monday afternoon with Mrs. Allen presiding. Mrs. G. E. Lanehart conducted the mission study lesson from the text, "Eastern Women Today and Tomorrow."

The monthly meeting of the Madison Parish Garden club was held at the home of Mrs. Charles Coltharp on Tuesday afternoon with Mrs. W. M. Murphy presiding. An interesting feature was the report of the convention of garden clubs given by Mrs. J. H. Devine. Mrs. F. D. Naylor spoke on the propagation of roses; Mrs. Charles Coltharp on highway beautification and Mrs. E. T. Purnell on sowing annuals in the fall for spring blossoms. Delicious refreshments were served at the conclusion of the session to the guests who were Mesdames D. L. Allen, George Eggleston, E. O. Edgerton, George Webb, A. J. Sevier, T. P. Kell, E. T. Purnell, W. M. Murphy, R. K. Boney, J. H. Devine, S. B. Bettis, W. L. Rountree, F. D. Naylor, W. R. Gilfoil, A. L. Lane, M. Saiewitz, Jeanette Yerger, Misses Amy Holmes, Annette Beers and Bertha Keller.

Mrs. R. L. Baily delightfully entertained the members of the Wednesday Bridge club, using a color scheme of yellow and lavender in her attractive decorations. The high score prize, a pair of Madeira pillow cases, was won by Mrs. A. L. Sevier, consolation, pottery, Mrs. J. A. Gilbert and low, a pyrex baking dish, Mrs. W. M. Murphy. After the games a delicious bird supper was served. Those present were Mesdames A. J. Sevier, J. N. Harvey, W. M. Murphy, W. C. Starrett, N. T. Holt, B. M. Spencer, A. G. Bray, J. A. Gilbert, R. E. Gilbert, H. W. Lee and R. R. Taylor.

Real Estate Transfers

Sale of a former residence lot for use as the location of a filling station, for the consideration of $6,000, was recorded Saturday at the office of the clerk of parish court. The lot is located at the southwest corner of the intersection of Jackson and Telemaque streets. It was sold by Louis Masur to the Magnolia Petroleum company.

The sale was one of the largest real estate transactions here in several years. It recalled pre-depression days when a dozen or more real estate transfers were recorded every week day at the clerk's office, some of them with monetary considerations running into many thousands.

One other property sale was recorded at the clerks office. Sidney Smith sold to Oree K. Knighton a lot at the northeast corner of block 4 of Smith's addition to Brownville, for the consideration of $125.

In West Monroe, L. L. Wood, city secretary, issued a permit to build a residence which he said was the first such permit issued since the depression was well underway. Several home garage and business building permits had been issued, but no residence permits.

F. U. Collie, operator of a barber shop in West Monroe, was issued the permit. He will build a residence on Cypress street, between Drago and Travis streets, at a cost of about $2,000. The work will be done by day labor.

PLAN MISSION AT ST. MATTHEW'S

Spiritual Inventory Of Knowledge Of Religion To Be Held

Announcement that a mission will be conducted at St. Matthew's Catholic church, November 11 to 18, inclusive, was made Saturday. The mission will be conducted by Rev. James Dreis, C. Ss. R., of St. Louis, and Rev. Eugene Buhler, C. Ss. R., of Grand Rapids, Mich.

A statement concerning the mission was issued as follows:

"A mission is a spiritual inventory of our knowledge of religion and our devotedness to it.

"Catholics know what it means to have a mission in their church. Every two or three years the pastor invites missionaries to fulfill the command of the church, which prescribes services of this kind in every Catholic church throughout the world at certain intervals.

"This mission will open formally at the 9:30 mass at which a very impressive ceremony of introduction will take place. All adults should try to be present for the opening ceremonies.

"Although the mission is primarily for Catholics, we cordially invite our non-Catholic friends. They can be assured that throughout the week's mission nothing will be said which could embarrass a well-meaning non-Catholic.

"Mission masses, followed by important instructions, will be at 6:30 and 8 o'clock every morning. There will be no 8:30 mass on Wednesday. Evening services will begin promptly at 7:30.

"Every Catholic should try to make the complete mission; namely, he should attend one of the morning services and the evening service each day."

North Side Pharmacy Wins First Prize In Wide Sales Contest

Announcement is made of the winning, by the North Side Pharmacy located at Fourth street and Stubbs avenue in Monroe, and owned and operated by Mitchell Denoux, of the first prize in a contest involving more than 500 drug stores in the Memphis, Tenn., Little Rock, Ark., and Jackson, Miss., territories, for the sale of the McKesson-Robbins drug products.

Keen competition in the contest involved drug stores in such large cities as Memphis, Little Rock and Jackson. Mr. Denoux carried away the first prize in the individual salesmen's contest. Bennie Robles was winner of ninth prize and Earl Hitt was winner of the 13th prize. Both are employed in the local store.

The grand prize awarded the North Side pharmacy consists of a loving cup and a cash award of $50. Mr. Denoux as winner of the individual salesmen's prize is awarded a loving cup and $25 in cash. Mr. Nobles, winner of ninth prize was awarded $5 in cash. Mr. Hitt, winner of thirteenth prize, received a shaving outfit.

Mr. Denoux also won first prize in another contest for the largest volume of sales of Calox tooth powder. This consisted of a $5 cash award. An additional award of $5 was paid to Mr. Denoux for having been first in the contest for the sale of milk of magnesia.

The contest was staged by the McKesson-Robbins Drug company of Memphis, one of the largest manufacturers of pharmaceutical and biological products in the world.

CULP, Radio Hq.

$1 DOWN DELIVERS YOUR RCA VICTOR

Get Your Globe-Trotter NOW—You'll Miss Nothing With

MODEL 118

We advise you to act at once . . . be sure to place your order NOW . . . The new 'Magic Brain' RCA's are selling so fast we are having difficulty keeping up with the demand.

You'd Better HURRY!

In a 1935 Radio you are entitled to modern performance and you get it in this Globe Trotter Model 118.

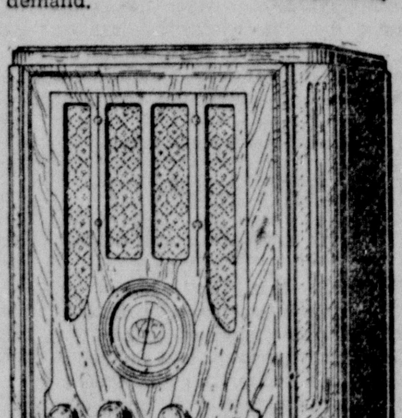

It's the "Magic Brain" That Makes the Difference . . .

- It Thinks Straight
- Brings You Each Note with Highest Fidelity
- Reaches Far More Stations
- Enables you to tune them with greater ease.

Here's the Smaller Model 100

Specially Priced at Only $24.95

Equipped with a powerful dynamic speaker, tone control, full vision illuminated dial, calibrated in kilocycles. Picks up police calls, airplane reports, etc.

Radio Repair Service
All makes of Radios repaired by competent service expert. Work guaranteed.

Culp Music Shop
124 South Grand Street — Phone 4719

30-STAR FEATURE AT CAPITOL

Alice White, Ruth Etting, and Gloria Stuart are just three of the famous stars in a cast of 30 outstanding radio, screen, and stage celebrities appearing at the Capitol theater in Universal's "Gift of Gab" today. Plenty of laughter, song and plenty of variety and novelty are the ingredients in this new type of screen entertainment.

AT LOCAL THEATERS

AT THE PARAMOUNT—In "The Barretts of Wimpole Street," new Metro-Goldwyn-Mayer feature starring Norma Shearer, now playing at the Paramount theater, Producer Irving Thalberg and Director Sidney Franklin have worked hand in hand and achieved the finest filmization of a famous stage piece ever to be recorded in celluloid.

For "The Barretts of Wimpole Street" is a brilliant production—brilliantly conceived, written, acted, directed and framed. Norma Shearer and Frederic March do more than present a tender, poetic love story; they actually bring the invalided Elizabeth Barrett and the poet Robert Browning to life. And as the grim, uncompromising father whose diabolical influence motivates the drama, Charles Laughton turns in a performance which compares well with his recent interpretation of Henry the Eighth.

The supporting players are equally inspired and equally well cast. No one ever danced the polka more gaily than does the Irish lass, Maureen O'Sullivan; nor looked more gallant than Ralph Forbes as Captain Cook; nor more sadly resigned than Katherine Alexander; nor flirted more expertly than Marion Clayton. Leo Carroll and Ferdinand Munier, are excellent as Elizabeth's doctors, while Ian Wolfe and Vernon Downing are at home as Bevan and Octavius—the parts they created on the stage.

If you would see a great drama, which lost nothing in the transition from footlights to celluloid, see "The Barretts of Wimpole Street" at the Paramount theater.

AT THE CAPITOL—"Say It With Music" is the slogan of Universal's "Gift of Gab," the unusual musical comedy-drama starring Edmund Lowe which will make its bow at the Capitol theater today. The production featuring six songs, has become famous already as a vehicle for the talents of 30 radio, screen and stage stars.

One of the outstanding musical performers is the golden-voiced, golden-haired Ruth Etting, who sings "Talking to Myself," written by Con Conrad and Herb Magidson, and "Tomorrow, Who Cares?" written by Charles Tobias and Murray Mencher.

Phil Baker, famous for his comedy and his accordian, sings "I Ain't Gonna Sin No More," written by Con Conrad and Herb Magidson, with the three famous Downey Sisters.

Ethel Waters, internationally known colored singer, gives her version of "I Ain't Gonna Sin No More." June Knight, captivating blonde Universal contract player, does "Somebody Looks Good to Me," written by Albert Von Tilzer and Jack Meskill. "Don't Let This Waltz Mean Goodbye," by the same authors, is sung by Gloria Stuart, and the famous Gene Austin, with the accompaniment of Candy and Coco, sings "Blue Sky Avenue," by Con Conrad and Herb Magidson.

The Beale Street Boys, a quartette, have fun with "Trivers Livers, I Love You," and "I Ain't Gonna Sin No More."

Gus Arnheim, ranked as one of the greatest orchestra leaders of this generation, directs his orchestra in the accompaniments.

TRAINING SCHOOL ENDS

The semi-annual training school at the First Baptist church closed Friday night with a social hour. Eighty-four persons completed the courses of study and will be given awards. Teachers of classes were Mr. and Mrs. J. K. Blue, Mrs. P. E. Walker, Rev. L. T. Hastings, Mrs. L. T. Hastings, Mrs. J. Norman Coon and L. A. Stulce. Mrs. Clara Seaman was in charge of the social hour each evening.

Acid Stomach Vanishing

Acid stomach, ulcers, gas pains, heartburn, indigestion and other signs of excess acidity are no longer a problem, according to thousands of former stomach sufferers. Thanks to a treatment based on a specialist's prescription, they now tell of healthy appetites, freedom from distress, and sound sleep. The druggist whose name appears below will let you try Udga on a money-back guarantee of satisfaction. Any stomach sufferer may receive a free sample treatment by simply writing Udga, Suite 71, Foot-Schulze Bldg., St. Paul, Minn.

SANDMAN'S PHARMACY
217 DeSiard — Phone 159

TURKEY DINNER
It's Simply Delicious; Try it 25c
P. B. CAFE
No. 1—504 DeSiard
No. 2—108 N. Second St.

"Were They Pale and Cross Two Weeks Ago?"

IT doesn't seem possible! But, as old folks know, large Stomach Worms harm a child's health and disposition far more than most parents think.* If *your* child is below par, and no actual disease can be found, LOOK FOR WORMS! These signs point to them:

Pale faces, thin bodies, poor appetites, crossness and irritability, constant nose picking, fidgeting, bad dreams, grinding of teeth in sleep, or vomiting.

Take no chances! Ask your druggist *today* for Jayne's Vermifuge, for 104 years the first choice of wise mothers. 36 million bottles have been used. Children like it. Druggists recommend it. Try it.

JAYNE'S VERMIFUGE

*Govt. Bulletin No. 286 states that out of 2,000 school children examined, as many as 49 out of 100 in certain schools had Worms!

FROM a BANKING STANDPOINT BUSINESS IS GOOD!

Our commercial deposits show a substantial increase. We are again experiencing the pleasure of writing up new savings accounts and of seeing the old ones added to; our new account list—both checking and savings—is growing rapidly, and we notice a strengthening and improvement in business in general—which makes us proud of the fact that we have kept on keeping on through thick and through thin; it gives us that delightful exhileration of "Coming Through, Smiling."

This bank has built itself into West Monroe's business by working with its customers as well as for them.

1907 — 1934

Twenty-seven years of banking experience in this community is evidence of our sound banking knowledge.

We are most grateful to you and your loyalty and we sincerely hope that you too are beginning to experience the same thrill of "Good Business."

Statement of the condition at close of business November 9, 1934

ASSETS

Bills Receivable	$296,010.73	
Overdrafts	173.94	
United States Bonds	8,100.00	
Other Stocks and Securities	638.79	
Banking House, Furniture and Fixtures	21,356.61	
Other Real Estate	56,763.75	
Deposit with Federal Deposit Ins. Corp.	642.01	
Cash on Hand and in Other Banks	230,022.58	
		$613,708.41

LIABILITIES

Capital Debentures	$ 50,000.00	
Common Stock	25,000.00	
Surplus	35,000.00	
Undivided Profits	4,242.31	
Demand Deposits	386,221.59	
Time Certificates of Deposit	113,244.51	
Total Deposits		499,466.10
Bills Payable		NONE
		$613,708.41

Our Same Careful Attention Given to Large or Small Accounts
YOUR BUSINESS SOLICITED

West Monroe State Bank

MUSSOLINI ASKS WORLD TO WATCH HIS NEW SYSTEM

Makes Revolutionary Approach To Italy's Economic Problems

ROME, Nov. 10.—(AP)—Benito Mussolini told the world to look and learn today as he launched his new corporative state.

A revolutionary Fascist approach to Italy's economic problems, the new system, Il Duce predicted, will lead to world-wide repudiation of old political methods.

Seven hundred thirty-nine representatives on capital, labor and the Fascist party gathered in Julius Caesar hall thundered an ovation as the leader declared the new institution another victory of the "principles which, since distant 1919, have led toward the future triumphant revolution of the blackshirts."

Mussolini likewise saw in the new state—which gives industry and commerce, organized into 22 corporations, an opportunity to experiment in "self-administration"—something Italy may find useful if war comes again.

The state's international value should be affirmed, he told his select audience, because "it is only on international grounds that races and nations will be measured when Europe in time, despite our firm and most sincere desire for collaboration and peace, shall again have arrived at another crossroads in her destiny."

He said the corporative state's purpose is "ceaselessly to augment the global power of the nation and furthering its expansion on earth."

Each of the 22 corporations will represent one division in Italy's commercial and industrial life, and each will be headed by Il Duce himself. A governing board will be set over each, and members of these boards were among those who heard the leader sound the death knell of parliamentary government.

The chamber of deputies, he said, is "an institution which pertains to a phase of past history."

"We can not admit the inevitability of social misery," he said.

TECH 'Y' LEADER

Al Lyons, above, of Shreveport, has been chosen as chairman of the freshman council of the Y. M. C. A. at Louisiana Tech. This is the first time a freshman "Y" council has been oranized at Tech.

The world's largest battleship could be run at top speed for 45,000 years by the energy expended during a violent earthquake, according to scientific estimates.

Finest Quality and Pints 20c Quarts 35c
ICE CREAM SHERBET
We Deliver
ROYAL
Confectionery. Phone 922

Corrected Eyes Add to the Years of Youth

It costs far less to preserve eyesight than it does to regain its perfection once vision is impaired.

TAKE CARE OF THE ONLY PAIR OF EYES YOU WILL EVER HAVE

COTE OPTICAL CO.
DR. C. C. FRYANT, Optometrist
Across the Street from Ouachita Bank 129 DeSiard Street

An Interview . . .
With A Well Dressed Man
By A Well Dressed Man

SALESMAN:
Thank you for the order. It will help me to win a promotion for which I am working.

BUYER:
Not at all. You're a good salesman. You not only know your product but you have a fine appearance and I like to do business with a man who values a good appearance. You must have discovered SANITONE.

SALESMAN:
You bet I have. SANITONE not only gives the appearance but I know that when my clothes are SANITONED that the inner as well as the surface dirt is removed. I know the fabrics have been rejuvenated . . . the nap of the cloth released from the grip of soil and the color has been brought out. SANITONE saves me money, too. My clothes don't need as many cleanings. And I save money. Yes, I'm a booster for SANITONE.

If It's Worthwhile Cleaning
It's Worth Weil Cleaning

LICENSED SANITONE CLEANER

WEIL CLEANERS
PHONE 990

NOTICE---Farmers and Tractor Users

We are equipped to supply you with Gas, Kerosene, Distillate Oils and Greases at wholesale prices. Call or see us.

FREE JINKYS HERE

CENTRAL SERVICE
PHONE 481

FARMERS FAVOR COTTON CONTROL, SAYS NEWSPAPER

Commercial Appeal Asserts Planters Want Compulsory Slashes

MEMPHIS, Tenn., Nov. 10.—(AP)—The Commercial Appeal, in a copyrighted story, says that by a majority of four to one, cotton producers of the mid-south placed themselves on record in a vote conducted by the paper, as favoring compulsory regulation of the cotton crop in some form.

"The top-heavy majority for compulsion in some form indicated," the Commercial Appeal says, "that the cotton farmers favor at least the principle of the Bankhead act."

The story adds that "dissatisfaction with the administration of the Bankhead act and its allotment provisions" led to its defeat by a close vote in the pool.

The vote:

For continuation of the bankhead act in 1935, 3,195.

Against continuation of Bankhead act, 4,048.

For compulsory cotton crop control in some form, 5,814.

Against compulsory control in any form, 1,390.

"A total of 7,323 ballots was counted in the final tabulation," says the paper, "2,652 of these from tenants and renting farmers and the remainder from farm owners. Generally, the proportion of tenants, renters and small farmer owners opposing the Bankhead act was heavier than that among the larger landowners. In the main, the large planters objecting to the act were in counties where cotton production this year was larger than the Bankhead allotment or where there were indications of favoritism on the part of the local committees."

Farmers of Mississippi, Tennessee, Arkansas, Alabama, Missouri and Kentucky participated in the voting.

Mississippi voted 2,844 for compulsory control and 604 against it, with 1,508 favoring Bankhead act continuance and 1,954 in opposition. Arkansas voted 685 for the Bankhead act and 662 against it, with 1,150 voting for some sort of compulsion and 190 against. Tennessee voted 1,620 for compulsory control to 540 against, 872 for Bankhead act continuation and 1,315 opposed.

PRINTERS MOURN B. A. TROUSDALE

Resolution Expresses Regret Over Death Of Monroe Citizen

A resolution of regret over the death of B. A. Trousdale, Sr., who was fatally injured in an automobile accident here last Monday, was adopted Saturday at a meeting of the North Louisiana Printers' club, of which Mr. Trousdale was a member. The resolution was as follows:

"Whereas: The North Louisiana Printers' club, embracing every printer in north Louisiana, feels that it has lost, in the death of B. A. Trousdale, Sr., one of its truest and most enthusiastic members; a man who has given unstintingly of his time and means in the advancement of the Graphic Arts industry; one who has devoted his life to promoting good-fellowship and a better understanding within the craft; whose fairness, courage and leadership has been an inspiration to all; and

"Whereas: The North Louisiana Printers' club joins the community as a whole in mourning the untimely end of this fine citizen, whose nature was to scatter flowers and sunshine to the living in every walk of life; therefore, be it

"Resolved: That the North Louisiana Printers' club bow our heads for one moment in silent prayer as a fitting tribute to the memory of our beloved friend, neighbor and co-worker; that we extend to the bereaved family our deepest sympathy in this hour of great sorrow in the loss of a devoted husband and father. And, be it further

"Resolved: That this resolution be made a part of the permanent records of this organization; that a copy be mailed to the family of the deceased and one be presented to the local newspapers for publication."

FIREMEN ANSWER ALARM

Firemen were called to extinguish a grass fire early Saturday night in the 1500 block of Milton street, in Fairview addition.

Two hundred fifty-eight colleges and universities in the United States have religious affiliations; Catholics lead with 75.

STRIKE AGITATORS AND POLICE CLASH AT DENVER

The area along the Platte river at Denver, Colo., took on the aspects of a battlefield as police moved into action against a band of strike agitators who tried to force workers on an FERA project to quit their jobs. Some of the injured may be seen on the ground during the hand-to-hand tussle. Four policemen and about 30 other persons were shot or beaten before the rioters were forced to flee. (Associated Press Photo).

More Facts Are Given About National Guard

The second of a series of questions and answers concerning the national guard, prepared for publication by the publicity committee of the Louisiana National Guard association, was made available for publication today. The questions and answers are as follows:

"How many Louisiana national guard officers have taken courses at service schools?

"Thirty-nine. More could and would attend if there were appropriations to make this possible.

"How many regular instructors are there on duty with the national guard?

"Four hundred and sixty regular army officers.

"How many national guardsmen are now taking army correspondence courses?

"In 1933 there were 9,680 national guard officers and 15,794 enlisted men enrolled in these courses, as compared with 5,859 officers and 3,807 men in 1930.

"What is the strength of the national guard as originally contemplated under the national defense act?

"The national defense act authorized a national guard which would eventually grow to a size of about 480,000 men, but as in the case of the regular army and other defense components we find a record of steady legislative reductions.

"What is the present authorized strength of the national guard?

"The authorized strength for 1933 was 174,907, with a commissioned strength of 14,155. Because enlistment dates vary and as this strength cannot be exceeded, the average strength runs about 2,500 below the authorized strength.

"How many first line infantry divisions are in the national guard?

"Eighteen.

"How many cavalry divisions?

"Four.

"How completely are these divisions organized as to component units?

"The infantry is about 85.8 per cent complete and the cavalry is about 54 per cent complete.

"What would be the expansion required of the national guard to bring it up to war strength and how does this compare with the expansion required of the regular army?

"The national guard would be called upon to effect an expansion of about 300 per cent and the army almost 600 per cent.

"What is meant by the dual mission of the national guard?

"The national guard prepares itself through peace time training to carry out its combat mission in case of war, and, as a state force, it is a vital part of the police power of a state.

"What is the strength of the Louisiana national guard?

"December 31, 1933, there were in the Louisiana national guard 140 officers, 2 warrant officers (band leaders), and 1,839 enlisted men, which is about its average strength.

"How many company units are there in the Louisiana national guard?

"Thirty-five, comprising a complete regiment of infantry, the 156th, a regiment of cavalry, less a squadron, the 108th cavalry, a battalion of field artillery, the 141st, the 116th hospital company, the 123rd motor transport company, and other detachments.

"In how many towns and cities of Louisiana are national guard units stationed?

"Nineteen. The units are located so that there is no part of the state which cannot be reached in sudden emergency by two or more units."

OBITUARY

E. L. WHITTINGTON

Last rites for E. L. Whittington, 45, who died at St. Francis sanitarium yesterday morning at 9 o'clock, will be held this afternoon at 3 o'clock at the family residence, 1217 South Second street. Interment will be made in the Riverview cemetery.

Mr. Whittington, who was a member of the Baptist church, is survived by his widow and the following small children, Elsie, age 10; Pauline, 8; E. L., Jr., 7; Barbara Jean, 3; and Alden, nine months. Also surviving are three sons, Carl, Loyd and William Whittington, and a daughter, Mrs. Dulcie Jane Lynch of Arkansas, by a former marriage. His 96-year-old mother, a brother, Walter Whittington of Crystal Springs, Miss., and two sisters, Mrs. Pearl Whittington of Crystal Springs and Mrs. J. L. Arnold of Sherman, Texas, are also among the survivors.

JOHNSON ANDREW HUITT

Johnson Andrew Huitt, 66, resident of Clarks, died Saturday afternoon in a Monroe hospital, where he had been brought recently for treatment.

Surviving Mr. Huitt are the widow; two sons, John Wesley Huitt and Claude Huitt of Georgetown; two daughters, Mrs. Ruth Jordon of Ferriday and Mrs. Ethel Jones of Alexandria, and eight grandsons.

The body was taken overland Saturday afternoon to Clarks. Funeral services will be held at 3 o'clock this afternoon at Grayson, with Rev. John Paul Jones, Baptist minister, officiating. Interment will be made in the Welcome Home cemetery.

Neville P.-T. A. Plans Campaign For Members

An intensive membership drive will be launched Monday afternoon by the Neville high school Parent-Teacher association. Members of the membership committee will have charge of the program.

Leaders in the drive will be Mrs. Clyde Paine, Mrs. Louis Masur, Mrs. W. I. Neel, Mrs. A. R. Holloway and the room mothers.

The manufacture of a telephone receiver employs aluminum, silk, copper, rubber, flax, nickel, mica, lead, shellac, cotton, silver, platinum, iron, zinc and gold.

BREAKFAST
6 A. M.
11 A. M. 10c
P. B. CAFE
No. 1—504 DeSiard
No. 2—108 N. Second St.

*
ELIZABETH ARDEN'S

Cleansing Cream

is the very foundation of Elizabeth Arden's scientific treatment. This light, feathery cream liquefies quickly, sinking in and cleansing the pores thoroughly. It frees the skin of dust and impurities and prevents dryness. It is a specific cleanser, more soothing than soap and water, as it preserves the texture of the skin. Ardena Skin Tonic should be used with and after Cleansing Cream.

Ardena Cleansing Cream
$1, $2, $3

Ardena Skin Tonic
85c, $2, $3.75

—STREET FLOOR

Exclusive in Monroe with
THE Palace Masur Bros.—Proprietors

ELIZABETH ARDEN
691 Fifth Avenue, New York
LONDON . . . Elizabeth Arden Ltd.
PARIS . . . Elizabeth Arden S.A.
BERLIN . . . Elizabeth Arden G. m. b. H.
ROME . . . . Elizabeth Arden S.A.I.
TORONTO, Elizabeth Arden of Canada, Ltd.
© Elizabeth Arden, 1934

Mrs. Wilkinson Named As W. M. U. President

Mrs. L. G. Wilkinson has been elected as president of the Women's Missionary union of the First Baptist church, succeeding, Mrs. L. B. Stall, who will retire at the end of this year.

Other officers were elected as follows: Mrs. R. Q. Cole, first vice president; Mrs. U. W. Pickens, second vice president; Mrs. F. S. Fisher, third vice president; Mrs. J. B. Swanson, secretary; Mrs. W. Q. Bell, corresponding secretary; Mrs. A. L. Peters, treasurer.

Seven different kinds of silk can be spun by spiders, but no one spider has ever been found which can spin all seven kinds. Orb-weavers can spin five of the seven.

RUSTON WOMEN PLAN BUILDING

Panhellenic Group To Erect Student Union Edifice At Tech

RUSTON, La., Nov. 10.—(Special)—Plans have been announced for the erection of a student union building on the campus at Louisiana Tech by the Ruston Women's Panhellenic association, composed of members of national Greek-letter social sororities.

The project will be the culmination of a program started five years ago, when the Panhellenic group established a nucleus fund of $500. Since the construction of the student center was not deemed feasible at that time, it was decided that the original fund should be used for scholarships to Tech students until it was practical to start work on the building.

The Panhellenic organization here will be assisted in raising funds for the new building by active members of sororities at Tech, with contributions already having been pledged. The Ruston sorority organization also plans to secure other funds for the project by sponsoring entertainments. The time for beginning work on the building has not been definitely determined.

Officers of the local Panhellenic assocatiation are: Mrs. Floyd James, president; Miss Christine Moon, vice-president; Clay Skinner, secretary, and Miss Hazel Tillery, treasurer.

As planned at present, the student union building will be about 65 by 35 feet, with a possibility of an addition being made in the future. The original unit will include a dance floor and a kitchenette. The building will be of brick.

It has been pointed out that this building will fill a long-felt need at Tech. It will serve as a convenient meeting place for students and for club entertainments.

Requirements Of Food Code Shown On Poster

Posters setting up the requirements of all the food and grocery distributors' code have been sent out to all known retail grocers in the Monroe trade area, R. W. Germany, secretary of the local code authority, said Saturday.

All grocers who have not received the posters are asked to communicate with the secretary. Mr. Germany said that it was necessary for the grocers to obtain these posters in order to inform themselves properly and that responsibility for obtaining them remained with the grocer.

BIRTHS

EROS, La., Nov. 10.—(Special)—Announcements of two births in Eros this month have been made here.

Mr. and Mrs. Hood Ziegler announced the birth of a seven pound daughter born November 1, and Mr. and Mrs. Harvey Spillers have announced the birth of a daughter November 6.

Mr. and Mrs. Zeigler have named their baby Dotty Sue. The baby's paternal grandparents are Mr. and Mrs. L. Zeigler of Eros, and the maternal grandparents are Mr. and Mrs. Boatwright of Monroe.

Paternal grandparents of Mr. and Mrs. Spillers' child are Mr. and Mrs. J. Spillers of Eros.

ECZEMA ITCHING
Quickly soothe burning torment and promote healing of irritated skin with—
Resinol

Special Group
'Seamprufe'
SLIPS
regularly priced at $1.95—now
$1.59

This group of "Seamprufe" slips consist of three and four of a style in broken size ranges. Not all sizes in each style but there are a complete range of sizes in the groups, of course, they're perfect with all the exclusive Seamprufe features. Made of all silk crepe La Rue, with seams guaranteed not to rip, bulge or sag. Trimmed with non-shiftable imported laces and finished with adjustable shoulder straps. It will pay you to buy a year's supply of Seamprufe slips at this price and make a worthwhile saving.

—SECOND FLOOR

New Arrivals in high shades give zest to . . . .

Junior Fashions

$12.95

In the last few days about 150 new dresses have arrived on our second floor. Among them junior sizes, 11, 13, and 15 . . . designed especially for the junior in styles that bring out the best in these small figures.

Rough Crepes

. . . fashion these dresses and the new high shades such as peacock blue, gold, rust shades, new blues, greens and a deep rich red known as raspberry give an air of elegance to already gorgeous dresses whose low price will prove a revelation to you.

—SECOND FLOOR

Evening Gowns

Transform the woman of the day into the Goddess of the night

With the helpful hand of fashion . . . a woman of the day becomes a Goddess of the night. With supple crepes, shimmering satins, rich velvets and crisp taffetas . . . scintillating sequins, beads, brilliants and metal trims of dazzling beauty, you have but to go forth in one of these gowns to new social conquests. It's a season of parties, dances and dinners . . . in fact, society at large is in league with you so that the world of fashion will be intrigued with you.

Large Selection

$12.95 to $18.85

Others $29.50 to $49.50

—SECOND FLOOR

Barber Shop
—SECOND FLOOR

THE Palace Masur Bros.—Proprietors

Beauty Parlor
—SECOND FLOOR

MUSSOLINI ASKS WORLD TO WATCH HIS NEW SYSTEM

Makes Revolutionary Approach To Italy's Economic Problems

ROME, Nov. 10.—(AP)—Benito Mussolini told the world to look and learn today as he launched his new corporative state.

A revolutionary Fascist approach to Italy's economic problems, the new system, Il Duce predicted, will lead to world-wide repudiation of old political methods.

Seven hundred thirty-nine representatives on capital, labor and the Fascist party gathered in Julius Caesar hall thundered an ovation as the leader declared the new institution another victory of the "principles which, since distant 1919, have led toward the future triumphant revolution of the blackshirts."

Mussolini likewise saw in the new state—which gives industry and commerce, organized into 22 corporations, an opportunity to experiment in "self-administration"—something Italy may find useful if war comes again.

The state's international value should be affirmed, he told his select audience, because "it is only on international grounds that races and nations will be measured when Europe in time, despite our firm and most sincere desire for collaboration and peace, shall again have arrived at another crossroads in her destiny."

He said the corporative state's purpose is "ceaselessly to augment the global power of the nation and furthering its expansion on earth."

Each of the 22 corporations will represent one division in Italy's commercial and industrial life, and each will be headed by Il Duce himself. A governing board will be set over each, and members of these boards were among those who heard the leader sound the death knell of parliamentary government.

The chamber of deputies, he said, is "an institution which pertains to a phase of past history."

"We can not admit the inevitability of social misery," he said.

TECH 'Y' LEADER

Al Lyons, above, of Shreveport, has been chosen as chairman of the freshman council of the Y. M. C. A. at Louisiana Tech. This is the first time a freshman "Y" council has been oranized at Tech.

The world's largest battleship could be run at top speed for 45,000 years by the energy expended during a violent earthquake, according to scientific estimates.

Finest Quality and Pints 20c Quarts 35c
ICE CREAM SHERBET
We Deliver
ROYAL
Confectionery. Phone 922

Corrected Eyes Add to the Years of Youth

It costs far less to preserve eyesight than it does to regain its perfection once vision is impaired.

TAKE CARE OF THE ONLY PAIR OF EYES YOU WILL EVER HAVE

COTE OPTICAL CO.

DR. C. C. FRYANT, Optometrist

Across the Street from Ouachita Bank 129 DeSiard Street

An Interview . . .

With A Well Dressed Man By A Well Dressed Man

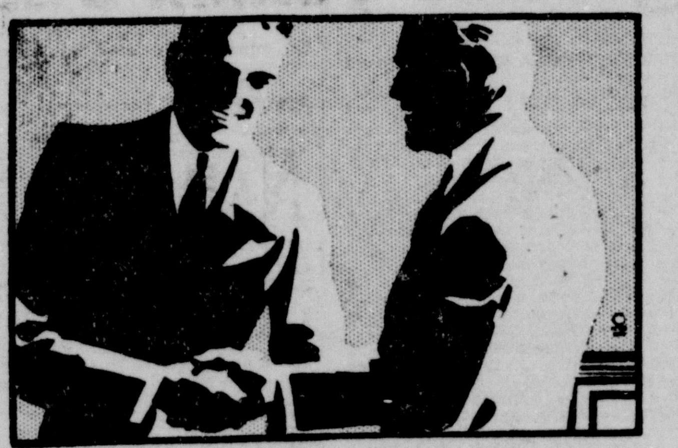

SALESMAN:

Thank you for the order. It will help me to win a promotion for which I am working.

BUYER:

Not at all. You're a good salesman. You not only know your product but you have a fine appearance and I like to do business with a man who values a good appearance. You must have discovered SANITONE.

SALESMAN:

You bet I have. SANITONE not only gives the appearance but I know that when my clothes are SANITONED that the inner as well as the surface dirt is removed. I know the fabrics have been rejuvenated . . . the nap of the cloth released from the grip of soil and the color has been brought out. SANITONE saves me money, too. My clothes don't need as many cleanings. And I save money. Yes, I'm a booster for SANITONE.

If It's Worthwhile Cleaning It's Worth Weil Cleaning

LICENSED SANITONE CLEANER

WEIL CLEANERS

PHONE 990

NOTICE--Farmers and Tractor Users

We are equipped to supply you with Gas, Kerosene, Distillate Oils and Greases at wholesale prices. Call or see us.

FREE JINKYS HERE

CENTRAL SERVICE

PHONE 481

FARMERS FAVOR COTTON CONTROL, SAYS NEWSPAPER

Commercial Appeal Asserts Planters Want Compulsory Slashes

MEMPHIS, Tenn., Nov. 10.—(AP)—The Commercial Appeal, in a copyrighted story, says that by a majority of four to one, cotton producers of the mid-south placed themselves on record in a vote conducted by the paper, as favoring compulsory regulation of the cotton crop in some form.

"The top-heavy majority for compulsion in some form indicated," the Commercial Appeal says, "that the cotton farmers favor at least the principle of the Bankhead act."

The story adds that "dissatisfaction with the administration of the Bankhead act and its allotment provisions" led to its defeat by a close vote in the pool.

The vote:

For continuation of the bankhead act in 1935, 3,195.

Against continuation of Bankhead act, 4,048.

For compulsory cotton crop control in some form, 5,814.

Against compulsory control in any form, 1,390.

"A total of 7,323 ballots was counted in the final tabulation," says the paper, "2,652 of these from tenants and renting farmers and the remainder from farm owners. Generally, the proportion of tenants, renters and small farmer owners opposing the Bankhead act was heavier than that among the larger landowners. In the main, the large planters objecting to the act were in counties where cotton production this year was larger than the Bankhead allotment or where there were indications of favoritism on the part of the local committees."

Farmers of Mississippi, Tennessee, Arkansas, Alabama, Missouri and Kentucky participated in the voting.

Mississippi voted 2,844 for compulsory control and 604 against it, with 1,508 favoring Bankhead act continuance and 1,954 in opposition. Arkansas voted 685 for the Bankhead act and 662 against it, with 1,150 voting for some sort of compulsion and 190 against. Tennessee voted 1,620 for compulsory control to 540 against, 872 for Bankhead act continuation and 1,315 opposed.

PRINTERS MOURN B. A. TROUSDALE

Resolution Expresses Regret Over Death Of Monroe Citizen

A resolution of regret over the death of B. A. Trousdale, Sr., who was fatally injured in an automobile accident here last Monday, was adopted Saturday at a meeting of the North Louisiana Printers' club, of which Mr. Trousdale was a member. The resolution was as follows:

"Whereas: The North Louisiana Printers' club, embracing every printer in north Louisiana, feels that it has lost, in the death of B. A. Trousdale, Sr., one of its truest and most enthusiastic members; a man who has given unstintingly of his time and means in the advancement of the Graphic Arts industry; one who has devoted his life to promoting goodfellowship and a better understanding within the craft; whose fairness, courage and leadership has been an inspiration to all; and

"Whereas: The North Louisiana Printers' club joins the community as a whole in mourning the untimely end of this fine citizen, whose nature was to scatter flowers and sunshine to the living in every walk of life; therefore, be it

"Resolved: That the North Louisiana Printers' club bow our heads for one moment in silent prayer as a fitting tribute to the memory of our beloved friend, neighbor and co-worker; that we extend to the bereaved family our deepest sympathy in this hour of great sorrow in the loss of a devoted husband and father. And, be it further

"Resolved: That this resolution be made a part of the permanent records of this organization; that a copy be mailed to the family of the deceased and one be presented to the local newspapers for publication."

FIREMEN ANSWER ALARM

Firemen were called to extinguish a grass fire early Saturday night in the 1500 block of Milton street, in Fairview addition.

Two hundred fifty-eight colleges and universities in the United States have religious affiliations; Catholics lead with 75.

STRIKE AGITATORS AND POLICE CLASH AT DENVER

The area along the Platte river at Denver, Colo., took on the aspects of a battlefield as police moved into action against a band of strike agitators who tried to force workers on an FERA project to quit their jobs. Some of the injured may be seen on the ground during the hand-to-hand tussle. Four policemen and about 30 other persons were shot or beaten before the rioters were forced to flee. (Associated Press Photo).

More Facts Are Given About National Guard

The second of a series of questions and answers concerning the national guard, prepared for publication by the publicity committee of the Louisiana National Guard association, was made available for publication today. The questions and answers are as follows:

"How many Louisiana national guard officers have taken courses at service schools?

"Thirty-nine. More could and would attend if there were appropriations to make this possible.

"How many regular instructors are there on duty with the national guard?

"Four hundred and sixty regular army officers.

"How many national guardsmen are now taking army correspondence courses?

"In 1933 there were 9,680 national guard officers and 15,794 enlisted men enrolled in these courses, as compared with 5,859 officers and 3,807 men in 1930.

"What is the strength of the national guard as originally contemplated under the national defense act?

"The national defense act authorized a national guard which would eventually grow to a size of about 480,000 men, but as in the case of the regular army and other defense components we find a record of steady legislative reductions.

"What is the present authorized strength of the national guard?

"The authorized strength for 1933 was 174,907, with a commissioned strength of 14,155. Because enlistment dates vary and as this strength cannot be exceeded, the average strength runs about 2,500 below the authorized strength.

"How many first line infantry divisions are in the national guard?

"Eighteen.

"How many cavalry divisions?

"Four.

"How completely are these divisions organized as to component units?

"The infantry is about 85.8 per cent complete and the cavalry is about 54 per cent complete.

"What would be the expansion required of the national guard to bring it up to war strength and how does this compare with the expansion required of the regular army?

"The national guard would be called upon to effect an expansion of about 300 per cent and the army almost 600 per cent.

"What is meant by the dual mission of the national guard?

"The national guard prepares itself through peace time training to carry out its combat mission in case of war, and, as a state force, it is a vital part of the police power of a state.

"What is the strength of the Louisiana national guard?

"December 31, 1933, there were in the Louisiana national guard 140 officers, 2 warrant officers (band leaders), and 1,839 enlisted men, which is about its average strength.

"How many company units are there in the Louisiana national guard?

"Thirty-five, comprising a complete regiment of infantry, the 156th, a regiment of cavalry, less a squadron, the 108th cavalry, a battalion of field artillery, the 141st, the 116th hospital company, the 123rd motor transport company, and other detachments.

"In how many towns and cities of Louisiana are national guard units stationed?

"Nineteen. The units are located so that there is no part of the state which cannot be reached in sudden emergency by two or more units."

OBITUARY

E. L. WHITTINGTON

Last rites for E. L. Whittington, 45, who died at St. Francis sanitarium yesterday morning at 9 o'clock, will be held this afternoon at 3 o'clock at the family residence, 1217 South Second street. Interment will be made in the Riverview cemetery.

Mr. Whittington, who was a member of the Baptist church, is survived by his widow and the following small children, Elsie, age 10; Pauline, 8; E. L., Jr., 7; Barbara Jean, 3; and Alden, nine months. Also surviving are three sons, Carl, Loyd and William Whittington, and a daughter, Mrs. Dulcie Jane Lynch of Arkansas, by a former marriage. His 96-year-old mother, a brother, Walter Whittington of Crystal Springs, Miss., and two sisters, Mrs. Pearl Whittington of Crystal Springs and Mrs. J. L. Arnold of Sherman, Texas, are also among the survivors.

JOHNSON ANDREW HUITT

Johnson Andrew Huitt, 66, resident of Clarks, died Saturday afternoon in a Monroe hospital, where he had been brought recently for treatment.

Surviving Mr. Huitt are the widow; two sons, John Wesley Huitt and Claude Huitt of Georgetown; two daughters, Mrs. Ruth Jordon of Ferriday and Mrs. Ethel Jones of Alexandria, and eight grandsons.

The body was taken overland Saturday afternoon to Clarks. Funeral services will be held at 3 o'clock this afternoon at Grayson, with Rev. John Paul Jones, Baptist minister, officiating. Interment will be made in the Welcome Home cemetery.

Neville P.-T. A. Plans Campaign For Members

An intensive membership drive will be launched Monday afternoon by the Neville high school Parent-Teacher association. Members of the membership committee will have charge of the program.

Leaders in the drive will be Mrs. Clyde Paine, Mrs. Louis Masur, Mrs. W. I. Neel, Mrs. A. R. Holloway and the room mothers.

The manufacture of a telephone receiver employs aluminum, silk, copper, rubber, flax, nickel, mica, lead, shellac, cotton, silver, platinum, iron, zinc and gold.

Mrs. Wilkinson Named As W. M. U. President

Mrs. L. G. Wilkinson has been elected as president of the Women's Missionary union of the First Baptist church, succeeding, Mrs. L. B. Stall, who will retire at the end of this year.

Other officers were elected as follows: Mrs. R. Q. Cole, first vice president; Mrs. U. W. Pickens, second vice president; Mrs. F. S. Fisher, third vice president; Mrs. J. B. Swanson, secretary; Mrs. W. Q. Bell, corresponding secretary; Mrs. A. L. Peters, treasurer.

Seven different kinds of silk can be spun by spiders, but no one spider has ever been found which can spin all seven kinds. Orb-weavers can spin five of the seven.

BREAKFAST
6 A. M.
11 A. M. 10c
P. B. CAFE
No. 1—504 DeSiard
No. 2—108 N. Second St.

*
ELIZABETH ARDEN'S

Cleansing Cream

is the very foundation of Elizabeth Arden's scientific treatment. This light, feathery cream liquefies quickly, sinking in and cleansing the pores thoroughly. It frees the skin of dust and impurities and prevents dryness. It is a specific cleanser, more soothing than soap and water, as it preserves the texture of the skin. Ardena Skin Tonic should be used with and after Cleansing Cream.

Ardena Cleansing Cream
$1, $2, $3

Ardena Skin Tonic
85c, $2, $3.75

—STREET FLOOR

Exclusive in Monroe with

THE Palace Masur Bros.—Proprietors

ELIZABETH ARDEN
691 Fifth Avenue, New York
LONDON . . . Elizabeth Arden Ltd.
PARIS . . . . Elizabeth Arden S. A.
BERLIN . . Elizabeth Arden G. m. b. H.
ROME . . . . Elizabeth Arden S.A.I.
TORONTO, Elizabeth Arden of Canada, Ltd.
© Elizabeth Arden, 1934

RUSTON WOMEN PLAN BUILDING

Panhellenic Group To Erect Student Union Edifice At Tech

RUSTON, La., Nov. 10.—(Special)—Plans have been announced for the erection of a student union building on the campus at Louisiana Tech by the Ruston Women's Panhellenic association, composed of members of national Greek-letter social sororities.

The project will be the culmination of a program started five years ago, when the Panhellenic group established a nucleus fund of $500. Since the construction of the student center was not deemed feasible at that time, it was decided that the original fund should be used for scholarships to Tech students until it was practical to start work on the building.

The Panhellenic organization here will be assisted in raising funds for the new building by active members of sororities at Tech, with contributions already having been pledged. The Ruston sorority organization also plans to secure other funds for the project by sponsoring entertainments. The time for beginning work on the building has not been definitely determined.

Officers of the local Panhellenic assocatiation are: Mrs. Floyd James, president; Miss Christine Moon, vice-president; Clay Skinner, secretary, and Miss Hazel Tillery, treasurer.

As planned at present, the student union building will be about 65 by 35 feet, with a possibility of an addition being made in the future. The original unit will include a dance floor and a kitchenette. The building will be of brick.

It has been pointed out that this building will fill a long-felt need at Tech. It will serve as a convenient meeting place for students and for club entertainments.

Requirements Of Food Code Shown On Poster

Posters setting up the requirements of all the food and grocery distributors' code have been sent out to all known retail grocers in the Monroe trade area, R. W. Germany, secretary of the local code authority, said Saturday.

All grocers who have not received the posters are asked to communicate with the secretary. Mr. Germany said that it was necessary for the grocers to obtain these posters in order to inform themselves properly and that responsibility for obtaining them remained with the grocer.

BIRTHS

EROS, La., Nov. 10.—(Special)—Announcements of two births in Eros this month have been made here.

Mr. and Mrs. Hood Ziegler announced the birth of a seven pound daughter born November 1, and Mr. and Mrs. Harvey Spillers have announced the birth of a daughter November 6.

Mr. and Mrs. Zeigler have named their baby Dotty Sue. The baby's paternal grandparents are Mr. and Mrs. L. Zeigler of Eros, and the maternal grandparents are Mr. and Mrs. Boatwright of Monroe.

Paternal grandparents of Mr. and Mrs. Spillers' child are Mr. and Mrs. J. Spillers of Eros.

ECZEMA ITCHING
Quickly soothe burning torment and promote healing of irritated skin with -
Resinol

Special Group
'Seamprufe'
SLIPS
regularly priced at $1.95—now
$1.59

This group of "Seamprufe" slips consist of three and four of a style in broken size ranges. Not all sizes in each style but there are a complete range of sizes in the groups, of course, they're perfect with all the exclusive Seamprufe features. Made of all silk crepe La Rue, with seams guaranteed not to rip, bulge or sag. Trimmed with non-shiftable imported laces and finished with adjustable shoulder straps. It will pay you to buy a year's supply of Seamprufe slips at this price and make a worthwhile saving.

—SECOND FLOOR

New Arrivals in high shades give zest to . . .
Junior Fashions
$12.95

In the last few days about 150 new dresses have arrived on our second floor. Among them junior sizes, 11, 13, and 15 . . . designed especially for the junior in styles that bring out the best in these small figures.

Rough Crepes

. . . fashion these dresses and the new high shades such as peacock blue, gold, rust shades, new blues, greens and a deep rich red known as raspberry give an air of elegance to already gorgeous dresses whose low price will prove a revelation to you.

—SECOND FLOOR

Evening Gowns
Transform the woman of the day into the Goddess of the night

With the helpful hand of fashion . . . a woman of the day becomes a Goddess of the night. With supple crepes, shimmering satins, rich velvets and crisp taffetas . . . scintillating sequins, beads, brilliants and metal trims of dazzling beauty, you have but to go forth in one of these gowns to new social conquests. It's a season of parties, dances and dinners . . . in fact, society at large is in league with you so that the world of fashion will be intrigued with you.

Large Selection
$12.95 to $18.85
Others $29.50 to $49.50
—SECOND FLOOR

Barber Shop —SECOND FLOOR

THE Palace Masur Bros.—Proprietors

Beauty Parlor —SECOND FLOOR

Monroe Morning World
AND NEWS-STAR
FOUNDED OCTOBER 20, 1929, BY ROBERT EWING
Published Every Morning Except Monday by
NEWS-STAR—WORLD PUBLISHING COMPANY
110-114 North Second Street

JOHN D. EWING .... Publisher
WILSON EWING .... Associate Publisher
J. M. MYATT .... General Manager

SUBSCRIPTION RATES

	Daily and Sun. News-Star	Daily and Sun Combination	Daily and Sun World
Week	20c	30c	20c
1 Month	75c	1.75	75c
3 Months	2.15	3.75	2.15
6 Months	4.00	7.00	4.00
1 Year	7.50	12.00	7.50

Member Audit Bureau of Circulations

THE BRANHAN CO., National Advertising Representative. Offices: New York, Chicago, Atlanta, Dallas, Detroit, St. Louis, Kansas City, San Francisco and Los Angeles

Entered as second class matter at the Monroe (La.) postoffice, December 10, 1929 under the Act of March 8, 1879.

MEMBER OF THE ASSOCIATED PRESS
The Associated Press is exclusively entitled to the use for publication of all news dispatches credited to it or not otherwise credited in this paper, and also the local news published herein.

HOW TO CALL THE NEWS-STAR or MORNING WORLD
By Telephone
All Departments (daily except Sunday) 4800
After 7 p. m.
Business Office .... 3253 Mail Room 3253
Editorial Room .... 3268 or 4723 All day Sunday 3253

The Monroe Morning World is an independent newspaper. It prints the news impartially. It supports what it believes to be right. It opposes what it believes to be wrong without regard to party politics.

One At A Time, Please!

A man who lay on his bed while the "black camel" knelt at his door was asked by a friend sitting by his side: "Bill, what about the next world?"

The dying man replied, "One world at a time, please."

One world at a time is good philosophy. One day at a time, yes, even one hour at a time, is all we can cope with sometimes.

This world should occupy our attention if our attitude toward it is right—if we look upon it as what it is—an experience ground, a testing ground.

If we behave ourselves properly in this world, we shall have our hands full and our heads full.

Some persons are so occupied with the next world that they have no time to give sufficient thought to this world. Some of our so-called saints are so busy thinking, talking and singing about pearly gates, golden harps and golden streets that they forget their duty to their fellowmen and to their country right here and now.

Of course a person who resolutely shapes his course right while here is heading himself toward a better world than this one. In that respect, he is not ignoring the other world; that is well. A boy in grammar school does not have to burden his mind with the problems he will confront in high school and in college. Yet it would be justifiable and even commendable should he have his eyes fixed on high school and college while wrestling with the difficulties of grammar school. But should he permit himself while in grammar school to daydream all the time about high school and college he would be seriously interfering with his preparation for the higher branches of learning.

Many a fellow has lost "the light of his life" through failing to make himself capable of supporting a wife because he thought so much about her and daydreamed so much about her that he did not do his work properly, so lost his job. It is fine for a fellow to have a girl and to have his mind set on the purpose of marrying her and properly providing for her; but he should not allow his mind to be so obsessed about the future that he shelves the responsibilities of the present. The objective in the distance should have the effect of calling out the energy and the effort needed to reach the objective.

We should not live too many days at a time, particularly if the days are heart-rending and trying. Almost any one of us can stand the burden and the distress of the hour and of the day. It is when we pile into one hour or into one day the anticipated burdens and sorrows of years to come that our courage fails and our backs break.

ARMISTICE DAY

While the cause of the present economic depression is disputed by experts, there is more agreement than disagreement that one of the factors is the commercial convulsions to which the World war subjected the world.

If that is remotely true, then Armistice day, apart from its mandate to the heart of mankind, also imposes one on the pocketbook to see to it that no more wars occur. For it is a fact generally recognized that costly without comparison as is the loss of life and health and the sufferings that are a part of war, there follows in its wake a series of economic disturbances and discomforts and losses with which the immediately present generation is battling.

Any Armistice day observance or meditation that forgets the sacrifices and services of the men of arms is a niggardly observance, but after that is done there is still room for the dedication of self and service to the plan of averting future wars.

This is a day for rejoicing and for gratitude. It marks the sixteenth anniversary of a jubilant, almost hysterical occasion. It was worth something to have lived through it as a non-combatant. How much more thrilling it was for the men in the fighting lines only they can tell. The cessation of such a conflict as the World war was a tremendous thing for the conquered. It was a greater thing for the victor.

During the sixteen years that have passed since then, amazing things have happened. The great tragedy is that the world is filling up with rumors of "another war." The thing is almost inconceivable, but the rumors persist. More money is being spent on armaments today than ever before. Obviously there are festering international troubles. Braggarts are conspicuous.

In the light of the day's memories of suffering and anguish these things are difficult to believe. Apart from that they are challenges to the peace-loving men and women of all lands to pool their efforts in a mighty movement to suppress war, to preserve the peace and to make the last of all Armistice days the one we observe today.

More Truth Than Poetry

By JAMES J. MONTAGUE

WHERE CREDIT WAS DUE

The Persians are about to celebrate the thousandth birthday of their poet, Firdausi.

Perhaps this old fellow, Firdausi
Was a pretty fair bard, for his time;
Beyond any doubt
The fellow turned out
A lot of good readable rhyme.
But the one only poet of Persia
To whom I would throw a salaam,
The sole lad whose name
I would hail with acclaim,
Is cheerful Omar Khayyam.

He sang of the joys of contentment;
He daily invited his soul
With the juice of the vine;
To wit, the red wine,
Which he sipped from a great flowing bowl,
While the fears and the cares and the troubles
Of a world that was bitter and grim,
And the struggles and strife
Of a world-weary life
Meant nothing whatever to him.

Firdausi—dear reader, I ask you,
Is his monicker one you recall?
Just think, and think hard;
Did you know such a bard
Ever dwelt on this planet at all?
Old Omar took life as he found it,
For worries he gave not a rap,
But you're forced to admit
That his tippling and wit
Put the land of Iran on the map.

COMPENSATION

Well, if all of us had been busily employed for the last three years we shouldn't know nearly so much about contract as we do.

QUERY

The north wind doth blow
And we shall have snow
And what will the nudists do then, poor things?

IT MIGHT HELP

Perhaps it is up to the government to start kidnaping a few kidnapers.

(Copyright 1934, by the Bell Snydicate, Inc.)

How Human Japanese Are

By BRUCE CATTON

It is an odd thing that professional baseball players should succeed where statesmen and diplomats have failed.

While Babe Ruth and his all-star crew from the American and National leagues tour Japan and enjoy a public acclaim, a national friendliness, which is as amazing as it is sincere, the statesmen are looking ahead nervously to the coming "disarmament" conference, wondering how much longer the fabric of world peace will be able to stand the strain which conflicting American and Japanese naval rivalries are putting upon it.

Now it would be perfectly silly, of course, to suppose that because of Japanese enthusiasm for our game of baseball the difficult problems surrounding the clash of opposing national policies are going to be swept away. International mixups aren't straightened out so easily.

* * *

And yet there is something about Japan's welcome to the American baseball team which makes a person stop and think a little.

Ordinarily we see the Japanese in the light of their Manchurian adventure, with the shadow of great naval ambitions falling across their shoulders. They become grotesque caricatures symbolizing ruthless and pugnacious greed. Given a little bad luck, we could easily put them in that gallery labeled "the enemy."

And then we read about this tour of the American baseball team; about 65,000 Japanese turning out to see a single game; about a great popularity contest to choose the 50 most beautiful waitresses in Tokio to wait on the American athletes at the dinner table; about enormous crowds clogging the streets to see and cheer the players—and, in familiar fashion, to ask for autographs.

* * *

Reading those things, we suddenly discover: Why, these folk are like ourselves. They like the same things we like; if we got to know them, we could like them first rate, and they could like us.

And that, in turn, is apt to make us wonder whether there really needs to be that mutual suspicion and jealousy which—not to mince words about it—has shoved us a dangerous distance along the road to war. If a handful of professional athletes can give us a vision of international friendship, shouldn't there be some way of translating the vision into reality?

SO THEY SAY

The depression would be over for the whole country very soon if American industrialists would just forget the alphabet schemes and take hold of their industries and run them with good, sound American business sense.—Henry Ford.

* * *

Unless the public has had experience in spending large sums of money on a wayward son, it might not be able to appreciate the feelings of a broken-hearted father.—Thomas H. Robinson, Sr., father of Stoll kidnap suspect.

* * *

Of one and all I ask but this—think of me as still with you. Let me continue to fight the battle at your side.—General Evangeline Booth, leaving U. S. to take charge of International Salvation Army.

* * *

The desire of the investment banker to lend capital was greater than that of corporations to borrow.—Ralph T. Crane, president, Investment Bankers' association.

* * *

The only time I'll collapse is when I get back my baby, and then I'll collapse for joy.—Mrs. Gloria Morgan Vanderbilt.

* * *

Ball clubs are no bargain today—Col. Tillinghast Huston, former part owner of New York Yankees.

BARBS

Huey Long's state policemen, guarding his personally conducted rah-rah expeditionary force, were admitted to Tennessee as game wardens "to guard wild life." It wasn't the open season for migratory geese.

* * *

A woman driver in Kansas City collided with four cars at one time. Women generally are good drivers, but when they're not, they make it worth while.

* * *

The Republicans may be right in their contention that politics is being mixed with relief, but that wouldn't be so bad if it were relief from politics.

* * *

Young King Peter of Yugo-Slavia is now head of the army, although he can hardly be said to have been graduated from his soldier toys.

* * *

President Roosevelt took in the motor code for an overhauling and greased it up for winter operation.

* * *

Just another way of reminding you—the postoffice department says it will make deliveries on Christmas.

* * *

Police in Detroit are rounding up 318 morons in the city. Out of these they might pick the new city council.

New Deal In Washington

WASHINGTON—The Great Atlantic and Pacific Tea company never really expected to close its stores in Cleveland, according to the private opinion of officials who were in on the chain store labor dispute.

The threat and a temporary shutdown in Cleveland, it is figured, represented a strong, bold move designed for its effect on chain store employes everywhere—now objects of a national organizing drive.

Yet no one doubts that President John A. Hartford of A. and P. was prepared to go further with his spectacular maneuver if that seemed necessary to accomplish the purpose.

His business in Cleveland hasn't been flourishing and the loss sustained there might have been considered preferable to a general organization of employes into labor unions.

It is suspected that the Cleveland threat has been successful in scaring chain store employes elsewhere. Withdrawal from business, it's admitted, is the most effective weapon an employer can use in a labor dispute.

There's nothing the national labor relations board or anyone else can do about it except use "good offices."

Officials have been secretly regretful that they didn't pay more attention to Hartford's repeated telegrams in which he threatened to close if no action were taken in the dispute.

They supposed he was bluffing. Also, they had confidence in Secretary Ralph Lind of the Cleveland regional labor board.

A. and P. is considered fairer toward its employes, especially with regard to wages, than other grocery chains. It is one of the few big American enterprises which aren't controlled by the bankers.

* * *

Natural History Miracle

Captain Kingsford-Smith's flight from the Fiji islands to Hawaii prompted Atherton Dupuy to tell your correspondent about the annual flights of the golden plover from Hawaii to the Arctic circle.

This is a 3,000-mile non-stop trip which is made in about 36 hours. Each bird travels alone, without compass and remains for three months up beyond Alaska to raise its young.

The newly born plovers, as soon as their wings are strong enough, hop right off for Hawaii. They plunge straight out into the middle of the Pacific and apparently never miss the tiny islands.

A theory of natural historians is that the birds have been doing this for 30 or 40 years—or ever since the Arctic was tropical—just from force of habit.

* * *

Pity the "Poor" Orphan!

PWA allotted $2,767,000 to Greenwood county, S. C., for a public power plant and a great howl went up for the "widows and orphans" who would be damaged by competition with the Duke Power company, whose stock is one of the chief assets of the Duke Endowment.

The Duke Endowment was set up by the late James Duke of aid colleges, hospitals, orphanages, churches and rural preachers. Many of these beneficiaries were recruited for protests to PWA against the Greenwood project.

Smart boys in PWA, after a checkup, found an orphan who would be more affected than anyone else if Duke profits were reduced. She is young Doris Duke, one of the country's wealthiest heiresses, who owns 128,000 shares of Duke Power as compared to the endowment's 123,000 and holdings by commercial investors of 760,000 shares.

The complaint was made for charity, but each protest for charity was nine protests for somebody else.

Secretary Ickes, who refused to back down, contends that Duke Power company won't be injured unless the publicly owned plant serves as an embarrassing yardstick for electricity rates.

(Copyright, 1934, NEA Service, Inc.)

WINNERS OF ESSAY CONTEST ARE NAMED

Prize winners in the safety first contest conducted in the various Monroe schools by the Monroe police department were announced yesterday after judgment of numerous essays had been completed, and Doris Whitaker, student of Barkdull Faulk school was declared winner of the grand prize of $10.

Other grand prize winners were Elizabeth Cryder, Lida Benton school, who was second and will be presented a diamond ring by the R. and A. Jewelry company, and George Patterson, third, who won the cash prize to be given by the city of Monroe. Honorable mention was given the essay written by Dorothy Keller.

General prize winners, who will receive merchandise rewards, were Claire Virginia Cornett, junior at St. Matthew's parodchial school; Blanch Hair, Ouachita parish grammer school; Alace Braver, Georgia Tucker school; and Selly Aswell, Ouachita parish high school.

MEDICS HOLD MEETING AT LAKE PROVIDENCE

LAKE PROVIDENCE, La., Nov. 10.—(Special)—The Tri-Parish Medical society held its monthly meeting here this week with Dr. J. E. Walsworth, of Monroe, and Dr. W. K. Parks, of Vicksburg, the principal speakers on the program.

The program was of a scientific nature and followed a banquet which was attended by Dr. G. W. Gaines of Tallulah, president of the organization; Dr. E. S. Freeman and Dr. E. O. Edgerton of Tallulah, Dr. B. C. Abernathy of Sondheimer, Dr. W. K. Evans, Dr. W. H. Hamley, Dr. J. P. Davis and Dr. G. S. Hopkins of Lake Providence, Dr. E. D. Butler, Dr. W. McG. Dollerhide and Dr. Dan Kelly of Oak Grove, Dr. Purks and Dr. W. Pierre Robert of Vicksburg, and Dr. Walsworth of Monroe.

SAW MILL TO CLOSE

BERNICE, La., Nov. 10.—(Special)—Because officials claim they can not make money operating under the NRA code, the Bernice Saw mill company has notified its employes here that they will close down about December 1.

BELIEVE IT OR NOT BY RIPLEY

EXPLANATION OF YESTERDAY'S CARTOON

THE MOST ABJECT SURRENDER—After Hindenburg told the kaiser that all is lost, William II boarded his special train at Spa on November 10, 1918, at 4:40 a. m. Half an hour later the emperor left the train and boarded an automobile with Holland as his destination. He crossed the Dutch border at Eysden on November 10 at 8 a.m. Seeing a Dutch soldier loitering about, the kaiser walked up to him saying "I am the German emperor," at the same time handing the amazed private his sword.

A JAPANESE COMMANDED A U. S. ARMY—In July 1918 the United States and Japan reached an agreement for joint intervention in Siberia, with the object of supporting the Czechoslovak army operating against the Bolsheviks in Siberia. The United States contingent was to consist of about 10,000 men while Japan was to provide an equal force, and the French and British participated with smaller units. By virtue of rank the Japanese General Kikuzo Otani became commander-in-chief of the entire expedition, which operated in Vladivostok in 1918 and 1919.

TUESDAY: THE JEWISH DIRECTOR OF THE Y. M. C. A.

(Copyright 1934, King Features Syndicate, Inc.)

TODAY'S RADIO PROGRAM

SUNDAY, NOVEMBER 11 (Central and Eastern Standard Time)

Note: All programs to key and basic chains or groups thereof unless specified; coast to coast (c to c) designation includes all available stations.

Programs subject to change. P. M.

NBC-WEAF NETWORK

BASIC — East: weaf wlw weei wtic wjar wtag wcsh wfi wlit wfbr wrc wgy wben wcae wtam wwj wsai; Mid: ksd wmaq wcfl woc-who wow wdaf wkbf
NORTHWEST & CANADIAN — wtmj wiba kstp webc wday kfyr cret cfcf
SOUTH — wrva wptf wwnc wis wjax wfla-wsun wiod wsm wmc wsb wapi wjdx wsmb kvoo wky wfaa wbap kprc woai ktbs kths wsoc wave wtar
MOUNTAIN—koa kdyl kgir kghl
PACIFIC COAST—kgo kfi kgw komo khq kfsd ktar kgu kpo

Cent. East.
12:00— 1:00—Dale Carnegie, Lecturer
12:30— 1:30—Mary Small and Guests
1:00— 2:00—Ralph Kirbery & Others
1:30— 2:30—Gene Arnold and Quartet
2:00— 3:00—Sally of Talkies, Drama
2:30— 3:30—Musical Romance, Guests
3:00— 4:00—The Rhythm Symphony
3:30— 4:30—John B. Kennedy—east; House by the Side of Road—west
3:45— 4:45—Allen & Fennelly, Drama
4:00— 5:00—Sunday Musical Serenade
4:30— 5:30—House by Side of Road
5:00— 6:00—Catholic Program—c to c
5:30— 6:30—F. Simon's Concert Band
6:00— 7:00—Martha Mears, Contralto
6:15— 7:15—Uncle Ezra Radio Station
6:30— 7:30—Songs by Queena Mario
6:45— 7:45—Wendell Hall & Ukulele
7:00— 8:00—Eddie Cantor—also coast
8:00— 9:00—Merry Go 'Round—also c
8:30— 9:30—Familiar Music—c to cst
9:00—10:00—The Hall of Fame—also c
9:30—10:30—Jane Froman & Or.—to c
10:00—11:00—Kay Seven Drama—east; Wendell Hall—repeat for the west
10:30—11:30—Press-Radio News Period
10:35—11:35—Charlie Davis' Orchestra
11:00—12:00—Will Osborne's Orchestra
11:30—12:30—Don Pedro and Orchestra

CBS-WABC NETWORK

BASIC—East: wabc wade woko wcao waab wnac wgr wkbw wkrc whk cklw wdrc wcau wjas wean wfbl wspd wjsv wmas wbns; Midwest: wbbm wfbm kmbc kmox wowo whas
EAST—wpg whp wlbw whec wlbz wfea worc wicc cfrb ckac
DIXIE—wgst wsfa wbrc wqam wdod ktrh ktsa waco koma wdbo wodx wbt klra wrec wlac wdsu wtoc krld wrr wdae wbig wdbj wwva wmbg wsjs wmbr wala ktul kgko
MIDWEST—wcah wgl wmt wmbd wisn wibw kfh kfab wkbn wcco wsbt ksej wnax
MOUNTAIN—kvor klz koh ksl
COAST — khj koin kfrc kol kfpy kvi kfbk kmj kwg kern kdb kgmb kgb

Cent. East.
12:00— 1:00—Church of the Air Sermon
12:30— 1:30—Little Jack Little Orches.
12:45— 1:45—Pat Kennedy and Orch.
1:00— 2:00—Lazy Dan, Minstrel Man
1:30— 2:30—Imperial Hawaiian Band
2:00— 3:00—N.Y. Philharmonic—c to c
4:00— 5:00—F. Martin's Open House
4:30— 5:30—Crumit, Sanderson, Songs—basic; Musical Moods—midwest
5:00— 6:00—Music by Geo. Gershwin
5:30— 6:30—"Smiling Ed" McConnell
5:45— 6:45 — Voice of Experience—east; Edith Karen, Soprano—west
6:00— 7:00—Melodies from California
6:30— 7:30—To Be Announced
6:45— 7:45—Mrs. Roosevelt, Talk
7:00— 8:00—Detroit Symphony—c to c
8:00— 9:00—Alexander Woollcott—basic; Yarns from Sports—Dixie
8:15— 9:15—Around Console—Dixie
8:30— 9:30—Will Rogers — basic; Dan Russo's Dance Orchestra—Dixie
9:00—10:00—Wayne King Orch.—to c
9:30—10:30—CBS Dramatic Guild
9:55—10:55—Press Radio News Period
10:00—11:00—Little J. Little Orchestra
10:30—11:30—Leon Belasco's Orchestra
11:00—12:00—Paul Sabin and Orchestra
11:30—12:30—Frank Dailey's Orchestra

NBC-WJZ NETWORK

BASIC — East: wjz wbz-wbza wbal wham kdka wgar wjr wlw wsyr wmal; Midwest: wcky kyw wenr wls kwk kwer koil wren wmaq kso wkbf
NORTHWEST & CANADIAN — wtmj wiba kstp webc wday kfyr cret cfcf
SOUTH — wrva wptf wwnc wis wjax wfla-wsun wiod wsm wmc wsb wapi wjdx wsmb kvoo wky wfaa wbap kprc woai ktbs kths wsoc wave
MOUNTAIN—koa kdyl kgir kghl
PACIFIC COAST—kgo kfi kgw komo khq kfsd ktar kpo

Cent. East.
12:30— 1:30—Nat'l Youth Conference
1:00— 2:00—The Poet Prince in Songs
1:15— 2:15—Bob Becker's Dog Chats
1:30— 2:30—Famous Dramas of Stage
2:30— 3:30—Sunday Vespers Program
3:00— 4:00—Sherlock Holmes Stories
3:30— 4:30—Land of Beginning Again
4:00— 5:00—Roses and Drums, Serial
4:30— 5:30—Radio Explorer Program
4:45— 5:45—Terhune's Drama of Dogs
5:00— 6:00—Heart Throbs of the Hills
5:15— 6:15—Jolly Coburn & Orchestra
5:30— 6:30—Grand Hotel, Dramatics
6:00— 7:00—Jack Benny and His Cast
6:30— 7:30—Joe Penner's Radio Show
7:00— 8:00—Sunday Symphony Hour
8:00— 9:00—Charles Previn's Orchest.
8:30— 9:30—W. Winchell's Column
8:45— 9:45—Chas. King, Peggy Flynn
9:00—10:00—Armand Girard, Baritone
9:15—10:15—L'Heure Esquise, Ensem.
9:30—10:30—American Fireside, Talks
10:00—11:00—Roxanne Wallace, Songs
10:10—11:10—Press-Radio News Period
10:15—11:15—Jesse Crawford, Organ—east; Walter Winchell—west rpt
10:30—11:30—Henry King & Orchestra
11:00—12:00—Joe Reichman Orchestra
11:30—12:30—Stan Myers & Orchestra

HAMBONE'S MEDITATIONS

By Alley

(Copyright, 1934, by The Bell Syndicate, Inc.)

Lights of New York

By Paul Harrison

NEW YORK.—Meanderings: People I meet keep insisting that rising prices indicate returning prosperity. Meaning, apparently, that the necessities of life soon will be expensive enough for everyone to buy.

Anyway, people without incomes have nothing to live beyond . . . New York's on a spending spree. More than two dozen plays are thriving at a rate of some half-million dollars a week. Moss Hart is the biggest money dramatist in the world right now, with three hits running—"As Thousands Cheer" (on tour), "Merrily We Roll Along," and "The Great Waltz" . . . And Max Gordon remains the most successful producer. In the last four trying years he hasn't had a flop, while eight out of ten other offerings were collapsing all around him.

Ethel Barrymore and Eva Le Gallienne had quite a disagreement about the billing of that show in which both will appear. Barrymore will get top mention, after all . . . Show business is funny that way; you'd think the very life of a performer depended on the size of his name in lights . . . It's reminiscent of the story of the young actress who left her brand new husband because he signed the marriage register in letters larger than hers . . . Another billing giggle is the way they advertise JACK DEMPSEY, REFEREE at out-of-town fight clubs, and put the names of the scrapers underneath in tiny type.

* * *

News of New Arrivals

A name I like is that of a socially distinguished visitor, Mrs. Hoogeweegen-Pasilewitch. Sounds Hallowe'en-ish . . . James A. Burden, Jr., most eligible of the top-hat young bachelors, is back from pal-ing with the Prince of Wales and is fluttering debutante hearts . . .

Prince Gottfried Zu Hohenlohe, whose name you've seen in news of the Vanderbilt case, carries a cigaret lighter with silk cord and a tassel that dangles from his trousers pocket . . .

Sean O'Casey, Dublin dramatist and lion of the hour, spends each day strolling about Manhattan by himself, and loves it. Wears a cap, turtle-necked sweater, and baggy tweeds. Hopes his new play will make money so that he can travel about and see some museums. Although he has written at least two acknowledged masterpieces, O'Casey never garnered enough royalties to allow him to visit any big cities except London and New York.

* * *

Unbeautiful Thoughts

I have never seen an actress or a chorus girl who was as pretty as her pictures. Nor a chorus girl or actress who'd admit her pictures did her justice . . . Ben Bernie wears two wrist watches . . . Lennie Hayton's baton is the one Paul Whiteman used in his debut at the old Ziegfeld Roof. There's a rabbit tail on one end of it . . . Eugene O'Neill writes the smallest long-hand scrip—500 words to a page . . . George M. Cohan's first wife, Ethel Levy, is prospering as a restaurant owner.

Ginger Rogers cold-shoulders the Broadway payboys to go about with a nice youngster named Bob Taplinger. Time and again she has attended the comedy hit, "Personal Appearance," which satirizes Hollywood, and it's assumed she'll star in the piece when Hollywood takes its own medicine and makes a picture of the play . . . Most popular cinema couple hereabout—Ben Lyon and Bebe Daniels . . . George Gershwin would rather paint portraits than write music. The music's better, though.

The James Roosevelts danced at the Rockefeller's sky-touching night club the other evening. And at the Central Park Casino customers eyed a younger pair—Franklin D. Roosevelt, Jr., and Ethel duPont, the Delaware heiress . . . Walter Hampden and Fritz Lieber both will tour in Shakespeare repertory this season . . . Theater ushers have a gauge of their own for determining the appeal of a play. After a recent premiere they collected four hats, 37 gloves, two purses, one book, four pairs of spectacles and nine belts from women's coats. They said the show would be a hit. And it is.

REMODEL CHURCH

BERNICE, LA., Nov. 10.—(Special)—The remodeling and repairing of the First Baptist church here was underway this week and a marked improvement has been noted in its appearance and additional conveniences. Work on the building is being done free by local carpenters, while material for the construction is being donated by members of the church and other friends.

Monroe Morning World

AND NEWS-STAR

FOUNDED OCTOBER 20, 1929, BY ROBERT EWING
Published Every Morning Except Monday by
NEWS-STAR—WORLD PUBLISHING COMPANY
110-114 North Second Street

JOHN D. EWING .... Publisher
WILSON EWING .... Associate Publisher
J. M. MYATT .... General Manager

SUBSCRIPTION RATES

	Daily and Sun. News-Star	Daily and Sun Combination	Daily and Sun World
Week	20c	30c	20c
1 Month	75c	1.25	75c
3 Months	2.15	3.75	2.15
6 Months	4.00	7.00	4.00
1 Year	7.50	12.00	7.50

Member Audit Bureau of Circulations

THE BRANHAN CO., National Advertising Representative. Offices: New York, Chicago, Atlanta, Dallas, Detroit, St. Louis, Kansas City, San Francisco and Los Angeles

Entered as second class matter at the Monroe (La.) postoffice, December 10, 1929 under the Act of March 8, 1879.

MEMBER OF THE ASSOCIATED PRESS

The Associated Press is exclusively entitled to the use for publication of all news dispatches credited to it or not otherwise credited in this paper, and also the local news published herein.

HOW TO CALL THE NEWS-STAR or MORNING WORLD

By Telephone

All Departments (daily except Sunday) 4800

After 7 p. m.

Business Office .... 3253 Mail Room 3253
Editorial Room .... 3268 or 4723 All day Sunday 3253

The Monroe Morning World is an independent newspaper. It prints the news impartially. It supports what it believes to be right. It opposes what it believes to be wrong without regard to party politics.

One At A Time, Please!

A man who lay on his bed while the "black camel" knelt at his door was asked by a friend sitting by his side: "Bill, what about the next world?"

The dying man replied, "One world at a time, please."

One world at a time is good philosophy. One day at a time, yes, even one hour at a time, is all we can cope with sometimes.

This world should occupy our attention if our attitude toward it is right—if we look upon it as what it is—an experience ground, a testing ground.

If we behave ourselves properly in this world, we shall have our hands full and our heads full.

Some persons are so occupied with the next world that they have no time to give sufficient thought to this world. Some of our so-called saints are so busy thinking, talking and singing about pearly gates, golden harps and golden streets that they forget their duty to their fellowmen and to their country right here and now.

Of course a person who resolutely shapes his course right while here is heading himself toward a better world than this one. In that respect, he is not ignoring the other world; that is well. A boy in grammar school does not have to burden his mind with the problems he will confront in high school and in college. Yet it would be justifiable and even commendable should he have his eyes fixed on high school and college while wrestling with the difficulties of grammar school. But should he permit himself while in grammar school to daydream all the time about high school and college he would be seriously interfering with his preparation for the higher branches of learning.

Many a fellow has lost "the light of his life" through failing to make himself capable of supporting a wife because he thought so much about her and daydreamed so much about her that he did not do his work properly, so lost his job. It is fine for a fellow to have a girl and to have his mind set on the purpose of marrying her and properly providing for her; but he should not allow his mind to be so obsessed about the future that he shelves the responsibilities of the present. The objective in the distance should have the effect of calling out the energy and the effort needed to reach the objective.

We should not live too many days at a time, particularly if the days are heart-rending and trying. Almost any one of us can stand the burden and the distress of the hour and of the day. It is when we pile into one hour or into one day the anticipated burdens and sorrows of years to come that our courage fails and our backs break.

ARMISTICE DAY

While the cause of the present economic depression is disputed by experts, there is more agreement than disagreement that one of the factors is the commercial convulsions to which the World war subjected the world.

If that is remotely true, then Armistice day, apart from its mandate to the heart of mankind, also imposes one on the pocketbook to see to it that no more wars occur. For it is a fact generally recognized that costly without comparison as is the loss of life and health and the sufferings that are a part of war, there follows in its wake a series of economic disturbances and discomforts and losses with which the immediately present generation is battling.

Any Armistice day observance or meditation that forgets the sacrifices and services of the men of arms is a niggardly observance, but after that is done there is still room for the dedication of self and service to the plan of averting future wars.

This is a day for rejoicing and for gratitude. It marks the sixteenth anniversary of a jubilant, almost hysterical occasion. It was worth something to have lived through it as a non-combatant. How much more thrilling it was for the men in the fighting lines only they can tell. The cessation of such a conflict as the World war was a tremendous thing for the conquered. It was a greater thing for the victor.

During the sixteen years that have passed since then, amazing things have happened. The great tragedy is that the world is filling up with rumors of "another war." The thing is almost inconceivable, but the rumors persist. More money is being spent on armaments today than ever before. Obviously there are festering international troubles. Braggarts are conspicuous.

In the light of the day's memories of suffering and anguish these things are difficult to believe. Apart from that they are challenges to the peace-loving men and women of all lands to pool their efforts in a mighty movement to suppress war, to preserve the peace and to make the last of all Armistice days the one we observe today.

More Truth Than Poetry

By JAMES J. MONTAGUE

WHERE CREDIT WAS DUE

The Persians are about to celebrate the thousandth birthday of their poet, Firdausi.

Perhaps this old fellow, Firdausi
Was a pretty fair bard, for his time;
Beyond any doubt
The fellow turned out
A lot of good readable rhyme.
But the one only poet of Persia
To whom I would throw a salaam,
The sole lad whose name
I would hail with acclaim,
Is cheerful Omar Khayyam.

He sang of the joys of contentment;
He daily invited his soul
With the juice of the vine;
To wit, the red wine,
Which he sipped from a great flowing bowl,
While the fears and the cares and the troubles
Of a world that was bitter and grim,
And the struggles and strife
Of a world-weary life
Meant nothing whatever to him.

Firdausi—dear reader, I ask you,
Is his monicker one you recall?
Just think, and think hard;
Did you know such a bard
Ever dwelt on this planet at all?
Old Omar took life as he found it,
For worries he gave not a rap,
But you're forced to admit
That his tippling and wit
Put the land of Iran on the map.

COMPENSATION

Well, if all of us had been busily employed for the last three years we shouldn't know nearly so much about contract as we do.

QUERY

The north wind doth blow
And we shall have snow
And what will the nudists do then, poor things?

IT MIGHT HELP

Perhaps it is up to the government to start kidnaping a few kidnapers.

(Copyright 1934, by the Bell Syndicate, Inc.)

How Human Japanese Are

By BRUCE CATTON

It is an odd thing that professional baseball players should succeed where statesmen and diplomats have failed.

While Babe Ruth and his all-star crew from the American and National leagues tour Japan and enjoy a public acclaim, a national friendliness, which is as amazing as it is sincere, the statesmen are looking ahead nervously to the coming "disarmament" conference, wondering how much longer the fabric of world peace will be able to stand the strain which conflicting American and Japanese naval rivalries are putting upon it.

Now it would be perfectly silly, of course, to suppose that because of Japanese enthusiasm for our game of baseball the difficult problems surrounding the clash of opposing national policies are going to be swept away. International mixups aren't straightened out so easily.

And yet there is something about Japan's welcome to the American baseball team which makes a person stop and think a little.

Ordinarily we see the Japanese in the light of their Manchurian adventure, with the shadow of great naval ambitions falling across their shoulders. They become grotesque caricatures symbolizing ruthless and pugnacious greed. Given a little bad luck, we could easily put them in that gallery labeled "the enemy."

And then we read about this tour of the American baseball team; about 65,000 Japanese turning out to see a single game; about a great popularity contest to choose the 50 most beautiful waitresses in Tokio to wait on the American athletes at the dinner table; about enormous crowds clogging the streets to see and cheer the players—and, in familiar fashion, to ask for autographs.

Reading those things, we suddenly discover: Why, these folk are like ourselves. They like the same things we like; if we got to know them, we could like them first rate, and they could like us.

And that, in turn, is apt to make us wonder whether there really needs to be that mutual suspicion and jealousy which—not to mince words about it—has shoved us a dangerous distance along the road to war. If a handful of professional athletes can give us a vision of international friendship, shouldn't there be some way of translating the vision into reality?

SO THEY SAY

The depression would be over for the whole country very soon if American industrialists would just forget the alphabet schemes and take hold of their industries and run them with good, sound American business sense.—Henry Ford.

* * *

Unless the public has had experience in spending large sums of money on a wayward son, it would not be able to appreciate the feelings of a broken-hearted father.—Thomas H. Robinson, Sr., father of Stoll kidnap suspect.

* * *

Of one and all I ask but this—think of me as still with you. Let me continue to fight the battle at your side.—General Evangeline Booth, leaving U. S. to take charge of International Salvation Army.

* * *

The desire of the investment banker to lend capital was greater than that of corporations to borrow.—Ralph T. Crane, president, Investment Bankers' association.

* * *

The only time I'll collapse is when I get back my baby, and then I'll collapse for joy.—Mrs. Gloria Morgan Vanderbilt.

* * *

Ball clubs are no bargain today.—Col. Tillinghast Huston, former part owner of New York Yankees.

BARBS

Huey Long's state policemen, guarding his personally conducted rah-rah expeditionary force, were admitted to Tennessee as game wardens "to guard wild life." It wasn't the open season for migratory geese.

* * *

A woman driver in Kansas City collided with four cars at one time. Women generally are good drivers, but when they're not, they make it worth while.

* * *

The Republicans may be right in their contention that politics is being mixed with relief, but that wouldn't be so bad if it were relief from politics.

* * *

Young King Peter of Yugo-Slavia is now head of the army, although he can hardly be said to have been graduated from his soldier toys.

* * *

President Roosevelt took in the motor code for an overhauling and greased it up for winter operation.

* * *

Just another way of reminding you—the postoffice department says it will make deliveries on Christmas.

* * *

Police in Detroit are rounding up 318 morons in the city. Out of these they might pick the new city council.

New Deal In Washington

WASHINGTON—The Great Atlantic and Pacific Tea company never really expected to close its stores in Cleveland, according to the private opinion of officials who were in on the chain store labor dispute.

The threat and a temporary shutdown in Cleveland, it is figured, represented a strong, bold move designed for its effect on chain store employes everywhere—now objects of a national organizing drive.

Yet no one doubts that President John A. Hartford of A. and P. was prepared to go further with his spectacular maneuver if that seemed necessary to accomplish the purpose.

His business in Cleveland hasn't been flourishing and the loss sustained there might have been considered preferable to a general organization of employes into labor unions.

It is suspected that the Cleveland threat has been successful in scaring chain store employes elsewhere. Withdrawal from business, it's admitted, is the most effective weapon an employer can use in a labor dispute.

There's nothing the national labor relations board or anyone else can do about it except use "good offices."

Officials have been secretly regretful that they didn't pay more attention to Hartford's repeated telegrams in which he threatened to close if no action were taken in the dispute.

They supposed he was bluffing. Also, they had confidence in Secretary Ralph Lind of the Cleveland regional labor board.

A. and P. is considered fairer toward its employes, especially with regard to wages, than other grocery chains. It is one of the few big American enterprises which aren't controlled by the bankers.

* * *

Natural History Miracle

Captain Kingsford-Smith's flight from the Fiji islands to Hawaii prompted Atherton Dupuy to tell your correspondent about the annual flights of the golden plover from Hawaii to the Arctic circle.

This is a 3,000-mile non-stop trip which is made in about 36 hours. Each bird travels alone, without compass and remains for three months up beyond Alaska to raise its young.

The newly born plovers, as soon as their wings are strong enough, hop right off for Hawaii. They plunge straight out into the middle of the Pacific and apparently never miss the tiny islands.

A theory of natural historians is that the birds have been doing this for 30 or 40 years—or ever since the Arctic was tropical—just from force of habit.

* * *

Pity the "Poor" Orphan!

PWA allotted $2,767,000 to Greenwood county, S. C., for a public power plant and a great howl went up for the "widows and orphans" who would be damaged by competition with the Duke Power company, whose stock is one of the chief assets of the Duke Endowment.

The Duke Endowment was set up by the late James Duke of aid colleges, hospitals, orphanages, churches and rural preachers. Many of these beneficiaries were recruited for protests to PWA against the Greenwood project.

Smart boys in PWA, after a checkup, found an orphan who would be more affected than anyone else if Duke profits were reduced. She is young Doris Duke, one of the country's wealthiest heiresses, who owns 128,000 shares of Duke Power as compared to the endowment's 123,000 and holdings by commercial investors of 760,000 shares.

The complaint was made for charity, but each protest for charity was nine protests for somebody else.

Secretary Ickes, who refused to back down, contends that Duke Power company won't be injured unless the publicly owned plant serves as an embarrassing yardstick for electricity rates.

(Copyright, 1934, NEA Service, Inc.)

WINNERS OF ESSAY CONTEST ARE NAMED

Prize winners in the safety first contest conducted in the various Monroe schools by the Monroe police department were announced yesterday after judgment of numerous essays had been completed, and Doris Whitaker, student of Barkdull Faulk school was declared winner of the grand prize of $10.

Other grand prize winners were Elizabeth Cryder, Lida Benton school, who was second and will be presented a diamond ring by the R. and A. Jewelry company, and George Patterson, third, who won the cash prize to be given by the city of Monroe. Honorable mention was given the essay written by Dorothy Keller.

General prize winners, who will receive merchandise rewards, were Claire Virginia Cornett, junior at St. Matthew's parodchial school; Blanch Hair, Ouachita parish grammer school; Alace Braver, Georgia Tucker school; and Selly Aswell, Ouachita parish high school.

MEDICS HOLD MEETING AT LAKE PROVIDENCE

LAKE PROVIDENCE, La., Nov. 10.—(Special)—The Tri-Parish Medical society held its monthly meeting here this week with Dr. J. E. Walsworth, of Monroe, and Dr. W. K. Parks, of Vicksburg, the principal speakers on the program.

The program was of a scientific nature and followed a banquet which was attended by Dr. G. W. Gaines of Tallulah, president of the organization; Dr. E. S. Freeman and Dr. E. O. Edgerton of Tallulah, Dr. B. C. Abernathy of Sondheimer, Dr. W. K. Evans, Dr. W. H. Hamley, Dr. J. P. Davis and Dr. G. S. Hopkins of Lake Providence, Dr. E. D. Butler, Dr. W. McG. Dollerhide and Dr. Dan Kelly of Oak Grove, Dr. Purks and Dr. W. Pierre Robert of Vicksburg, and Dr. Walsworth of Monroe.

SAW MILL TO CLOSE

BERNICE, La., Nov. 10.—(Special)—Because officials claim they can not make money operating under the NRA code, the Bernice Saw mill company has notified its employes here that they will close down about December 1.

BELIEVE IT OR NOT BY RIPLEY

EXPLANATION OF YESTERDAY'S CARTOON

THE MOST ABJECT SURRENDER—After Hindenburg told the kaiser that all is lost, William II boarded his special train at Spa on November 10, 1918, at 4:40 a. m. Half an hour later the emperor left the train and boarded an automobile with Holland as his destination. He crossed the Dutch border at Eysden on November 10 at 8 a.m. Seeing a Dutch soldier loitering about, the kaiser walked up to him saying "I am the German emperor," at the same time handing the amazed private his sword.

A JAPANESE COMMANDED A U. S. ARMY—In July 1918 the United States and Japan reached an agreement for joint intervention in Siberia, with the object of supporting the Czechoslovak army operating against the Bolsheviks in Siberia. The United States contingent was to consist of about 10,000 men while Japan was to provide an equal force, and the French and British participated with smaller units. By virtue of rank the Japanese General Kikuzo Otani became commander-in-chief of the entire expedition, which operated in Vladivostok in 1918 and 1919.

TUESDAY: THE JEWISH DIRECTOR OF THE Y. M. C. A.

(Copyright 1934, King Features Syndicate, Inc.)

TODAY'S RADIO PROGRAM

SUNDAY, NOVEMBER 11 (Central and Eastern Standard Time)

Note: All programs to key and basic chains or groups thereof unless specified; coast to coast (c to c) designation includes all available stations.

Programs subject to change. P. M.

NBC-WEAF NETWORK

BASIC — East: weaf wlw weei wtic wjar wtag wcsh wfi wlit wfbr wrc wgy wben wcae wtam wwj wsai; Mid: ksd wmaq wcfl woc-who wow wdaf wkbf
NORTHWEST & CANADIAN — wtmj wiba kstp webc wday kfyr cret cfcf
SOUTH — wrva wptf wwnc wis wjax wfla-wsun wiod wsm wmc wsb wapi wjdx wsmb kvoo wky wfaa wbap kprc woai ktbs kths wsoc wave wtar
MOUNTAIN—koa kdyl kgir kghl
PACIFIC COAST—kgo kfi kgw komo khq kfsd ktar kgu kpo

Cent. East.
12:00— 1:00—Dale Carnegie, Lecturer
12:30— 1:30—Mary Small and Guests
1:00— 2:00—Ralph Kirbery & Others
1:30— 2:30—Gene Arnold and Quartet
2:00— 3:00—Sally of Talkies, Drama
2:30— 3:30—Musical Romance, Guests
3:00— 4:00—The Rhythm Symphony
3:30— 4:30—John B. Kennedy—east; House by the Side of Road—west
3:45— 4:45—Allen & Fennelly, Drama
4:00— 5:00—Sunday Musical Serenade
4:30— 5:30—House by Side of Road
5:00— 6:00—Catholic Program—c to c
5:30— 6:30—F. Simon's Concert Band
6:00— 7:00—Martha Mears, Contralto
6:15— 7:15—Uncle Ezra Radio Station
6:30— 7:30—Songs by Queena Mario
6:45— 7:45—Wendell Hall & Ukulele
7:00— 8:00—Eddie Cantor—also coast
8:00— 9:00—Merry Go 'Round—also c
8:30— 9:30—Familiar Music—c to cst
9:00—10:00—The Hall of Fame—also c
9:30—10:30—Jane Froman & Or.—to c
10:00—11:00—Kay Seven Drama—east; Wendell Hall—repeat for the west
10:30—11:30—Press-Radio News Period
10:35—11:35—Charlie Davis' Orchestra
11:00—12:00—Will Osborne's Orchestra
11:30—12:30—Don Pedro and Orchestra

CBS-WABC NETWORK

BASIC—East: wabc wadc woko wcao waab wnac wgr wkbw wkrc whk cklw wdrc wcau wjas wean wfbl wspd wjsv wmas wbns; Midwest: wbbm wfbm kmbc kmox wowo whas
EAST—wpg whp wlbw whec wlbz wfea worc wicc cfrb ckac
DIXIE—wgst wsfa wbrc wqam wdod ktrh ktsa waco koma wdbo wodx wbt klra wrec wlac wdsu wtoc krld wrr wdae wbig wdbj wwva wmbg wsjs wmbr wala ktul kgko
MIDWEST—wcah wgl wmt wmbd wisn wibw kfh kfab wkbn wcco wsbt kscj wnax
MOUNTAIN—kvor klz koh ksl
COAST — khj koin kfrc kol kfpy kvi kfbk kmj kwg kern kdb kgmb kgb

Cent. East.
12:00— 1:00—Church of the Air Sermon
12:30— 1:30—Little Jack Little Orches.
12:45— 1:45—Pat Kennedy and Orch.
1:00— 2:00—Lazy Dan, Minstrel Man
1:30— 2:30—Imperial Hawaiian Band
2:00— 3:00—N.Y. Philharmonic—c to c
4:00— 5:00—F. Martin's Open House
4:30— 5:30—Crumit, Sanderson, Songs—basic; Musical Moods—midwest
5:00— 6:00—Music by Geo. Gershwin
5:30— 6:30—"Smiling Ed" McConnell
5:45— 6:45 — Voice of Experience—east; Edith Karen, Soprano—west
6:00— 7:00—Melodies from California
6:30— 7:30—To Be Announced
6:45— 7:45—Mrs. Roosevelt, Talk
7:00— 8:00—Detroit Symphony—c to c
8:00— 9:00—Alexander Woollcott—basic; Yarns from Sports—Dixie
8:15— 9:15—Around Console—Dixie
8:30— 9:30—Will Rogers — basic; Dan Russo's Dance Orchestra—Dixie
9:00—10:00—Wayne King Orch.—to c
9:30—10:30—CBS Dramatic Guild
9:55—10:55—Press-Radio News Period
10:00—11:00—Little J. Little Orchestra
10:30—11:30—Leon Belasco's Orchestra
11:00—12:00—Paul Sabin and Orchestra
11:30—12:30—Frank Dailey's Orchestra

NBC-WJZ NETWORK

BASIC — East: wjz wbz-wbza wbal wham kdka wgar wjr wlw wsyr wmal; Midwest: wcky kyw wenr wls kwk kwcr koil wren wmaq kso wkbf
NORTHWEST & CANADIAN — wtmj wiba kstp webc wday kfyr cret cfcf
SOUTH — wrva wptf wwnc wis wjax wfla-wsun wiod wsm wmc wsb wapi wjdx wsmb kvoo wky wfaa wbap kprc woai ktbs kths wsoc wave
MOUNTAIN—koa kdyl kgir kghl
PACIFIC COAST—kgo kfi kgw komo khq kfsd ktar kpo

Cent. East.
12:30— 1:30—Nat'l Youth Conference
1:00— 2:00—The Poet Prince in Songs
1:15— 2:15—Bob Becker's Dog Chats
1:30— 2:30—Famous Dramas of Stage
2:30— 3:30—Sunday Vespers Program
3:00— 4:00—Sherlock Holmes Stories
3:30— 4:30—Land of Beginning Again
4:00— 5:00—Roses and Drums, Serial
4:30— 5:30—Radio Explorer Program
4:45— 5:45—Terhune's Drama of Dogs
5:00— 6:00—Heart Throbs of the Hills
5:15— 6:15—Jolly Coburn & Orchestra
5:30— 6:30—Grand Hotel, Dramatics
6:00— 7:00—Jack Benny and His Cast
6:30— 7:30—Joe Penner's Radio Show
7:00— 8:00—Sunday Symphony Hour
8:00— 9:00—Charles Previn's Orchest.
8:30— 9:30—W. Winchell's Column
8:45— 9:45—Chas. King, Peggy Flynn
9:00—10:00—Armand Girard, Baritone
9:15—10:15—L'Heure Esquise, Ensem.
9:30—10:30—American Fireside, Talks
10:00—11:00—Roxanne Wallace, Songs
10:10—11:10—Press-Radio News Period
10:15—11:15—Jesse Crawford, Organ—east; Walter Winchell—west rpt
10:30—11:30—Henry King & Orchestra
11:00—12:00—Joe Reichman Orchestra
11:30—12:30—Stan Myers & Orchestra

HAMBONE'S MEDITATIONS

By Alley

(Copyright, 1934, by The Bell Syndicate, Inc.)

Lights of New York

By Paul Harrison

NEW YORK.—Meanderings: People I meet keep insisting that rising prices indicate returning prosperity. Meaning, apparently, that the necessities of life soon will be expensive enough for everyone to buy.

Anyway, people without incomes have nothing to live beyond . . . New York's on a spending spree. More than two dozen plays are thriving at a rate of some half-million dollars a week. Moss Hart is the biggest money dramatist in the world right now, with three hits running—"As Thousands Cheer" (on tour), "Merrily We Roll Along," and "The Great Waltz" . . . And Max Gordon remains the most successful producer. In the last four trying years he hasn't had a flop, while eight out of ten other offerings were collapsing all around him.

Ethel Barrymore and Eva Le Gallienne had quite a disagreement about the billing of that show in which both will appear. Barrymore will get top mention, after all . . . Show business is funny that way; you'd think the very life of a performer depended on the size of his name in lights

. . . It's reminiscent of the story of the young actress who left her brand new husband because he signed the marriage register in letters larger than hers . . . Another billing giggle is the way they advertise JACK DEMPSEY, REFEREE at out-of-town fight clubs, and put the names of the scrapers underneath in tiny type.

* * *

News of New Arrivals

A name I like is that of a socially distinguished visitor, Mrs. Hoogeweegen-Pasilewitch. Sounds Hallowe'en-ish . . . James A. Burden, Jr., most eligible of the top-hat young bachelors, is back from pal-ing with the Prince of Wales and is fluttering debutante hearts . . .

Prince Gottfried Zu Hohenlohe, whose name you've seen in news of the Vanderbilt case, carries a cigaret lighter with silk cord and a tassel that dangles from his trousers pocket . . .

Sean O'Casey, Dublin dramatist and lion of the hour, spends each day strolling about Manhattan by himself, and loves it. Wears a cap, turtle-necked sweater, and baggy tweeds. Hopes his new play will make money so that he can travel about and see some museums. Although he has written at least two acknowledged masterpieces, O'Casey never garnered enough royalties to allow him to visit any big cities except London and New York.

* * *

Unbeautiful Thoughts

I have never seen an actress or a chorus girl who was as pretty as her pictures. Nor a chorus girl or actress who'd admit her pictures did her justice . . . Ben Bernie wears two wrist watches . . . Lennie Hayton's baton is the one Paul Whiteman used in his debut at the old Ziegfeld Roof. There's a rabbit tail on one end of it . . . Eugene O'Neill writes the smallest long-hand scrip—500 words to a page . . . George M. Cohan's first wife, Ethel Levy, is prospering as a restaurant owner.

Ginger Rogers cold-shoulders the Broadway payboys to go about with a nice youngster named Bob Taplinger. Time and again she has attended the comedy hit, "Personal Appearance," which satirizes Hollywood, and it's assumed she'll star in the piece when Hollywood takes its own medicine and makes a picture of the play . . . Most popular cinema couple hereabout—Ben Lyon and Bebe Daniels . . . George Gershwin would rather paint portraits than write music. The music's better, though.

The James Roosevelts danced at the Rockefeller's sky-touching night club the other evening. And at the Central Park Casino customers eyed a younger pair—Franklin D. Roosevelt, Jr., and Ethel duPont, the Delaware heiress . . . Walter Hampden and Fritz Lieber both will tour in Shakespeare repertory this season . . . Theater ushers have a gauge of their own for determining the appeal of a play. After a recent premiere they collected four hats, 37 gloves, two purses, one book, four pairs of spectacles and nine belts from women's coats. They said the show would be a hit. And it is.

REMODEL CHURCH

BERNICE, LA., Nov. 10.—(Special)—The remodeling and repairing of the First Baptist church here was underway this week and a marked improvement has been noted in its appearance and additional conveniences. Work on the building is being done free by local carpenters, while material for the construction is being donated by members of the church and other friends.

K. OF P. FINISH MEETING PLANS

North Louisiana District Session Slated Tuesday Night

Plans have been completed by Stonewall lodge, of Monroe, for a north Louisiana district meeting of Knights of Pythias here Tuesday night at the Knights of Pythias hall, it was announced Saturday by A. W. Trotter, district deputy grand chancellor.

Principal speakers of the meeting will be Dr. A. A. Garrison, of Shreveport, grand chancellor of the grand lodge of Louisiana, and John Lee Smith, of Texas, district deputy supreme chancellor.

The speaker from Texas will discuss the supreme lodge's program for reinstatement of lodges and members, and will also discuss the legislation enacted at the recent supreme lodge session. The legislation made it possible for nearly every lodge and individual member no longer carried on the active membership roster to be restored to good standing, and added features to Pythianism which make membership in it more attractive, it was stated.

Grand Chancellor Garrison will speak on the Louisiana grand lodge's cooperation in the supreme lodge's rehabilitation program.

One of the primary purposes of the meeting will be to stress the fact that Pythians who are not in good standing in the organization may restore their full membership. These Pythians are invited to attend the meeting.

Stonewall lodge will be host at the meeting to representatives of lodges of Shreveport, Minden, Bastrop, Rayville, Lake Providence, Waterproof, Clarks and other towns of north Louisiana. A large delegation is expected from Shreveport, and Dr. Knighton, of Minden, district deputy grand chancellor, is expected to bring a large group from that city.

Rapid progress in reorganization of Stonewall lodge is being made, and a majority of lodges of the entire nation report similar progress, it was stated.

TO SPEAK HERE

One of the principal speakers at the district meeting of the Knights of Pythias to be held here Tuesday will be John Lee Smith, above, district deputy supreme chancellor, of Throckmorton, Texas.

HODGES
Insurance
See Page 10

Officers Are Named By Vets' Fun Organization

At the regular meeting of the Cooties, fun organization of the Veterans of Foreign Wars, G. N. Mills was re-elected as seam squirrel; William Ranier, blanket bum; Floyd Ferrington, hide gimlet; Henry Quinn, hungry nit; H. M. James, custodian of the crummy duffle bag; O. B. Register, provost marshal; Ted Madson, shirt reader; Dr. F. C. Shelton, Hamilton Tight-Wad.

A special meeting was ordered for November 21 and the next regular meeting was set for December 5.

ARMISTICE OBSERVED

BERNICE, La., Nov. 10.—(Special)—Coach L. J. Fox and Prof. McBride of Louisiana Polytechnical institute were the principal speakers on an Armistice day program held in the auditorium of Bernice high school Thursday. Coach Fox and Prof. McBride related personal experiences from the World war.

NOTICE!
Beginning
Monday, Nov. 12th
Public Library
will be open from
10 a.m. to 1 p.m.
and
2 p.m. to 6 p.m.
MRS. J. M. TOWNES
Librarian

TURKEY DINNER
It's Simply Delicious; Try it 25c
P. B. CAFE
No. 1—504 DeSiard
No. 2—108 N. Second St.

Local Fire Alarm System Is Of Much Value To City

Few people outside of the Monroe fire department are aware of the degree of safety from the red demon, "Fire," provided by the alarm system. Few people know that the alarm operator, keeping his vigil 24 hours a day in a room upstairs at the Central station, has at hand equipment that is amazing in its operation and which is unexcelled by any fire department in the state. Few people know that operation of the system under severe weather conditions is assured by four sources of current.

If the city power plant failed to produce electricity for operation of the alarm system, a bell would ring in the alarm room and current from the Hotel Monroe's power plant, located adjacent to the Central station, would be switched into the alarm system immediately. Electric illumination bulbs in the alarm room would continue to burn.

If the hotel's plant failed in its operation, the fire department's wet cell batteries, 138 in number, the existence of which few people are aware, would operate the alarm system.

Continuing the hypothetical circumstances, if the batteries failed, current would be supplied the alarm system by a gasoline driven generator of the emergency truck located downstairs.

Protection of the alarm system, itself, from damage is assured. Even the rubbing of a ling against a current line is made known in the alarm room by delicate instruments. Precautions are always taken to remove the possibility of limbs falling onto and breaking the line, but in event a line is broken by ice or sleet or hard winds, the break is immediately made known to the alarm operator by a warning bell.

The break would not remove the alarm system's protection of the entire city as the system has four circuits and only one circuit would be out of operation while the break was being speedily repaired.

When the break occurred, every fireman in each of the four stations would automatically be informed that the certain circuit was broken. If the weather were hot and dry, and there were few telephones in the district represented by the broken circuit, firemen would be sent to patrol the area while the break was being repaired.

In setting forth the working operation of the alarm system, it is well to begin at or near the scene of the fire, where the glass panel in an alarm box is broken and the signal handle pulled. The signal is reported to every fire station by bells which ring out the number of the alarm box pulled, and also by register tape which resembles tape of stock market ticker boxes. Holes punched in the register tape indicates the number of the box pulled.

No two boxes can be pulled at the same time, not even purposely, because electric current moves too fast for such calculation. But in event two boxes are pulled about the same instant, the box first pulled reports to the stations, and the box pulled next reports after the first box completes its report.

The bells which announce the pulling of a box, ring out the box number four times, and the tape, likewise, records the box number four times. Both the bells and the tape have never failed to announce the correct box number in their first announcement, but the announcement is repeated for safety. Firemen, when awakened in the middle of the night by the bell, hear the repeated announcement as they jump into their boots and climb onto their truck.

The alarm from the pull boxes goes direct to the Central station, from which it is relayed immediately by a repeater to the three sub-stations. The repeater apparatus is enclosed in a thick glass case 32 by 22 by 21 inches in dimensions.

The alarm system, itself, is powered with current from the 138 batteries, which are divided into four sets, one for each circuit. Electricity from the City of Monroe's power plant is used by the batteries in generating electricity, but before the city's alternating current can be used it is converted into direct current by use of rectifiers. The rectifiers consist of four units, one for each circuit, each about 6 by 11 inches in dimensions, and all located on a rectified board. The board is about 3 by 4 1-2 feet in dimensions. It was built and the units were installed by H. W. "Sparky" Lane, superintendent of the alarm system, who furnished the information for this article.

Carrying out the department's principle of preparing for any damage to equipment which may arise, Lane installed a fifth rectifier unit on the board. It has never been used, except for test purposes, but in event it is needed it can be placed into use in a split-second.

The complete rectifier has, in addition to the bell which gives warning in event the city's power line breaks, and in event one of the four circuit lines of the alarm system breaks, a red pilot light for each rectifier unit. The pilots are an added safeguard. In event the bell fails to ring, which is next to impossible, the pilots will give the warning.

A test board, 6 feet wide and 10 feet high, equipped with many small levers and connection points, is located in the alarm room. The combined strength of current from the batteries is tested on the board, strength of the individual circuits are tested, and one dial with a sensitive pointer reveals the loss of current in any circuit because of "grounding" caused by a limb, or for any other cause. Another dial is ready for use in showing that electricity taken from an emergency source is circulating through the alarm system.

In the battery room, the wet cells generate electricity with sulphuric acid and distilled water, and plates of zinc and lead. Each of the batteries is tested by each alarm operator when he begins his shift, and not infrequently are tested several times during each shift. Tests are similarly "run" on the other equipment.

The batteries have a gravity reading of 1.210 and voltage of 138.

The receiving of fire alarms by telephone at the Central station does not require equipment as diversified and extensive as that of the alarm system. The alarm room has three direct lines from the telephone exchange, and seven direct lines from the alarm room to fire stations and chief officers of the department.

Controlled by a PBX board, the department's telephone system would not be placed out of operation in even the telephone company's current failed. A hand-turned generator located in the PBX box would provide current for telephoning the various stations and chief officers. The generator, of course, would not provide for receiving telephone messages from private citizens.

There is one other phase of the telephone alarm system with which the public is unfamiliar. This is the method of transmitting to all stations the locations of fires reported by telephone. The transmitter equipment consists of a clock-like mechanism and "burrs," or small wheels, one for each of the pull boxes and each bearing the number of the box When a fire is reported by telephone from a certain area, the operator dispatches one or more trucks to the fire by direct telephone, and then notifies all other stations of the fire by opening the transmitter case and placing the "burr" representing the certain area on the clock-like mechanism. The pull box number of the area is announced in the stations by a bell and tape.

All firemen on duty are thus notified of all fires, whether they be reported by telephone or by the alarm system. The reason for this is obvious. When one fire breaks out in a certain area, the fire company stationed in that area makes a run to the fire, and in event of a second fire at the same time in the same area, a company from another area must make the run to the second fire.

The fire department has three traffic safety sirens located downtown, at the corner of St. John and DeSiard, Jackson and DeSiard, and in Five points at Sixth and DeSiard. They are controlled in the alarm room.

Three operators are in charge of the alarm room. They are H. W. Lane, the superintendent, L. W. Petagna and J. W. Welch.

Superintendent Lane was promoted to his position last February. He is thoroughly familiar with the intricate equipment of the alarm room and possesses unusual mechanical ability. He makes repairs and adjustments to the intricate equipment when necessary and is capable of overhauling any part of it.

Recently, Superintendent Lane, with Firemen A. S. Johnson and Bill Love, city lineman, cut down limbs of trees over the entire alarm system which may be coated with ice and sleet during the coming winter and fall against wires of the system.

RIVERS DAILY STAGES

Stations	Flood Stage	Present Stage	24-Hour Change
Mississippi—			
St. Louis	30	4.6	0.6 Fall
Memphis	34	5.5	0.4 Rise
Helena	44	7.0	0.8 Rise
Arkansas City ..	42	4.6	0.3 Rise
Vicksburg	43	*3.2	0.0
Baton Rouge	35	3.7	0.2 Rise
Ouachita—			
Camden	26	4.2	0.2 Rise
Monroe	40	14.0	0.1 Rise
Ohio—			
Pittsburgh	25	11.6	0.1 Fall
Cincinnati	52	13.0	0.4 Rise
Cairo	30	14.3	1.5 Rise
Tennessee—			
Chattanooga	30	9.5	0.0
Cumberland—			
Nashville	40	10.0	0.6 Fall
Arkansas—			
Fort Smith	22	4.2	0.3 Rise
Little Rock	23	—1.5	0.3 Rise
Red—			
Shreveport	39	3.5	0.1 Fall
Alexandria	32	2.5	0.2 Fall

Plans for establishment of seven permanent cosmic ray observation stations on mountain sites in various parts of the world are being formulated by Prof. Arthur Compton of the University of Chicago.

DID YOU CHOOSE YOUR FAMILY PHYSICIAN BLINDLY?
Germ-Free CLEANERS
The Seal that Safe-Guards Your Health!
Ridiculous, isn't it, to think that when life hangs in a balance one would choose "just any old doctor."
Health is too valuable to gamble by wearing germ-laden, dirty clothes. And considering that clothes are carriers of deadly germs, it is too important a health item to just let any old cleaner clean them! Take advantage NOW of the health-protective measures afforded you in Germ-Free Cleaning. Have no other! It costs no more.
MONROE STEAM LAUNDRY
PHONE 102—103
Established 1895 Monroe, La.
39 Years Is Proof of Our Ability to Serve the Public
"An Institution for the Care of Fabrics"
COPYRIGHT, 1934, BY LARRY HARRIS

ANNOUNCING
the appointment of . . .
Mr. JEAN M. ZACHARY
as special agent for
Aetna Life Insurance Co.
Mr. Zachary was educated abroad and has traveled extensively in Europe, Africa and America. This combined with a varied business experience, in which he has held positions of importance, gives Mr. Zachary the qualifications necessary to competently advise you in regard to particular problems confronting your future needs and your estate.
Mr. Zachary is particularly enthusiastic about the new personal pension plan . . . its high loan value and a guaranteed monthly income for life starting at any age, as well as full protection for your family in case of your death.
Phone 4560 for appointment
The Aetna Life Insurance Co.
310 Bernhardt Bldg. Monroe, La.

MR. J. M. ZACHARY

MOROLINE
SNOW-WHITE PETROLEUM JELLY
5¢ WHY PAY MORE?
GREATER ECONOMY IN THE 10¢ SIZE

Thanksgiving Specials!

New Arrival of Two Carloads of Beautiful Bedroom Furniture. Walnut and Maple Suites in sizes and designs that will please the taste of the most discerning housewife. Thirty to select from.

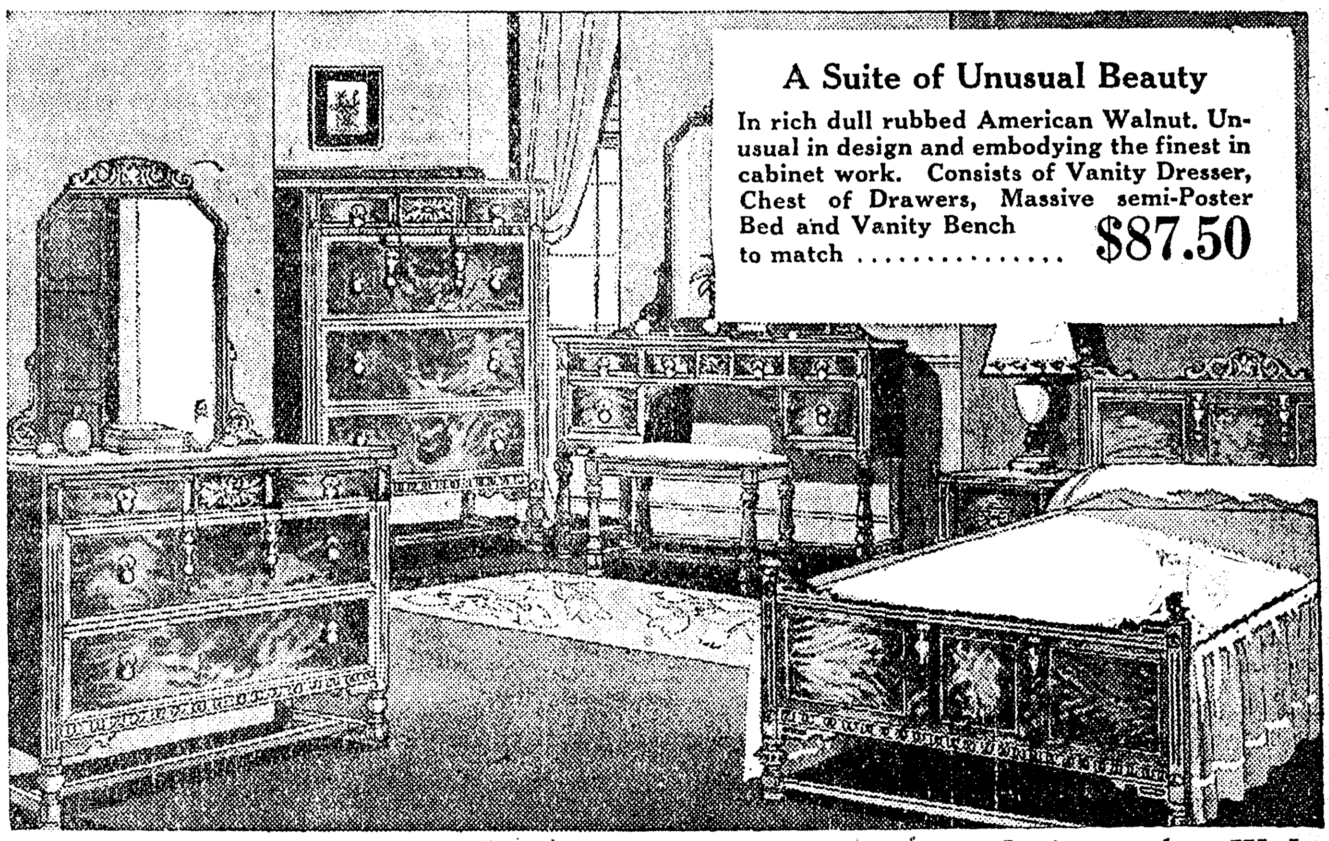

A Suite of Unusual Beauty
In rich dull rubbed American Walnut. Unusual in design and embodying the finest in cabinet work. Consists of Vanity Dresser, Chest of Drawers, Massive semi-Poster Bed and Vanity Bench to match $87.50

Take Advantage of our Liberal Club Plan

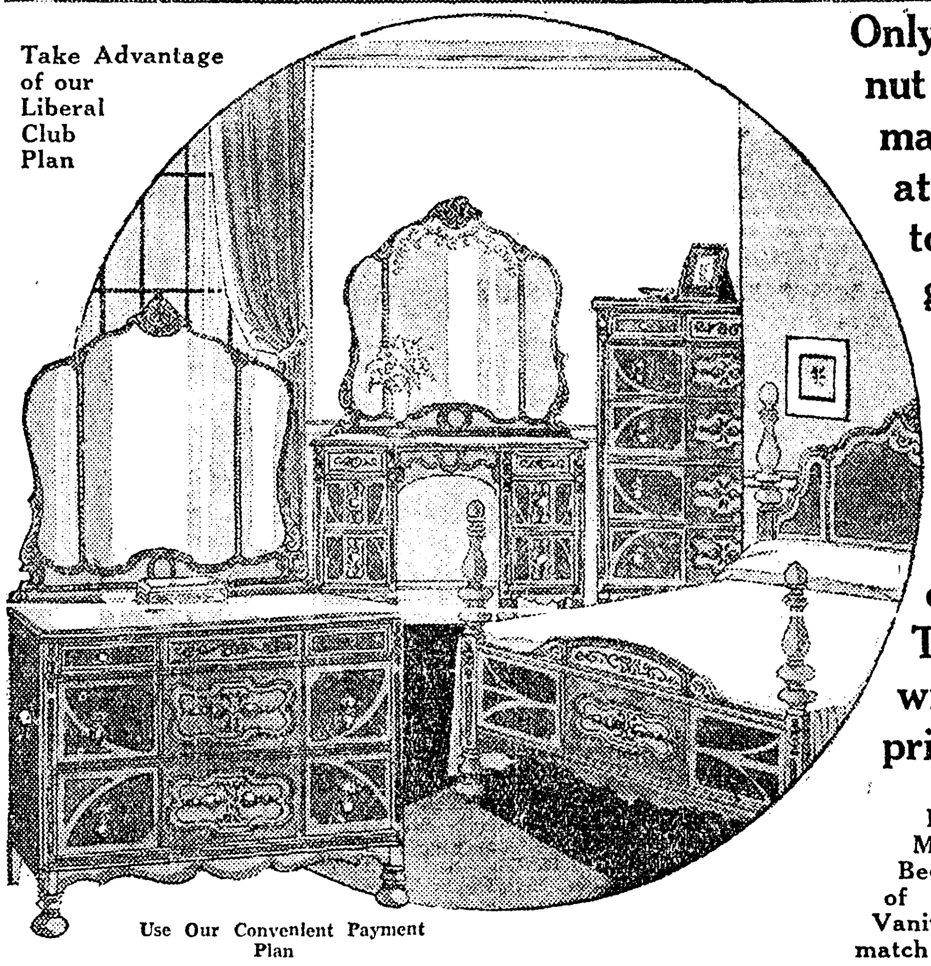

Use Our Convenient Payment Plan

Only rich American Walnut blended with soft maple overlays can create the exquisite charm to be found in this grouping. Massive in build and distinctive in design, this group of bedroom furniture will please even the most discerning housewife. To look is to confuse it with suites at twice the price.

Consists of Large Vanity, Massive Poster Bed, roomy Chest of Drawers and Vanity Bench to match $79

EXCLUSIVE DISTRIBUTORS OF THE FAMOUS
Streit Slumber Chair and the Ames Luxury Lounging Chair

Rich Tapestries in all shades enhance the beauty of these wonderful Chairs and patented devices which allow you to either remain in an upright position or to recline to a slumber angle assure the utmost in comfort. Prices range from $39.50 UP

Other Lounging Chairs from $18.95 upward

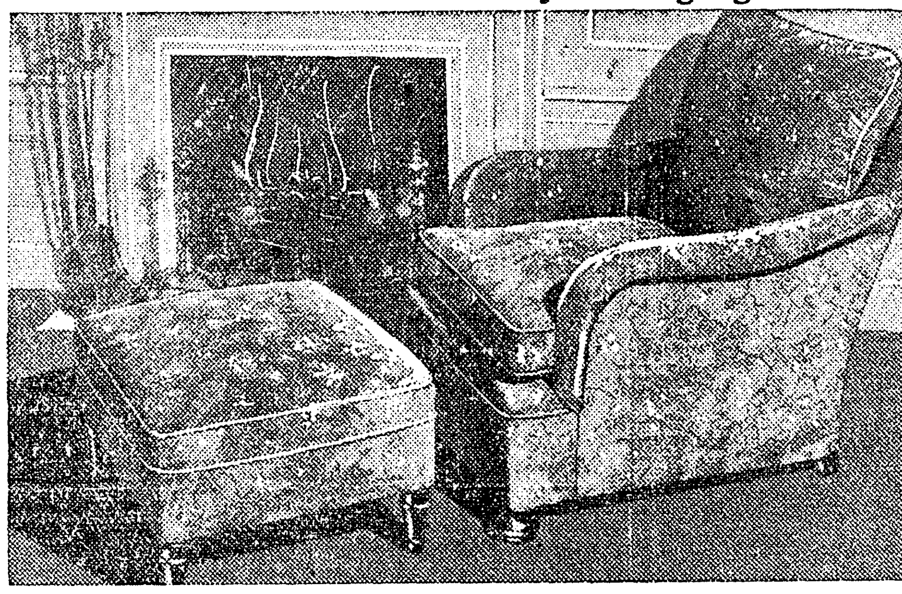

FREE JINKYS HERE
Be sure and do your Holiday shopping while Stocks are complete. Avoid the customary last minute shortage, which forces you to select your Gifts from a picked over, incomplete stock.

WHERE YOU'LL FIND QUALITY FURNITURE IN A HARDWARE STORE
ONLY One Store MONROE HARDWARE CO. ONLY One Store
QUALITY FURNITURE
Corner St. John and Harrison Sts.
Just 50 Steps from Capitol Theater
MAKE NO MISTAKE IN THE ADDRESS AND YOU'LL MAKE NO MISTAKE IN WHAT YOU BUY

K. OF P. FINISH MEETING PLANS

North Louisiana District Session Slated Tuesday Night

Plans have been completed by Stonewall lodge, of Monroe, for a north Louisiana district meeting of Knights of Pythias here Tuesday night at the Knights of Pythias hall, it was announced Saturday by A. W. Trotter, district deputy grand chancellor.

Principal speakers of the meeting will be Dr. A. A. Garrison, of Shreveport, grand chancellor of the grand lodge of Louisiana, and John Lee Smith, of Texas, district deputy supreme chancellor.

The speaker from Texas will discuss the supreme lodge's program for reinstatement of lodges and members, and will also discuss the legislation enacted at the recent supreme lodge session. The legislation made it possible for nearly every lodge and individual member no longer carried on the active membership roster to be restored to good standing, and added features to Pythianism which make membership in it more attractive, it was stated.

Grand Chancellor Garrison will speak on the Louisiana grand lodge's cooperation in the supreme lodge's rehabilitation program.

One of the primary purposes of the meeting will be to stress the fact that Pythians who are not in good standing in the organization may restore their full membership. These Pythians are invited to attend the meeting.

Stonewall lodge will be host at the meeting to representatives of lodges of Shreveport, Minden, Bastrop, Rayville, Lake Providence, Waterproof, Clarks and other towns of north Louisiana. A large delegation is expected from Shreveport, and Dr. Knighton, of Minden, district deputy grand chancellor, is expected to bring a large group from that city.

Rapid progress in reorganization of Stonewall lodge is being made, and a majority of lodges of the entire nation report similar progress, it was stated.

TO SPEAK HERE

One of the principal speakers at the district meeting of the Knights of Pythias to be held here Tuesday will be John Lee Smith, above, district deputy supreme chancellor, of Throckmorton, Texas.

HODGES Insurance
See Page 10

NOTICE!

Beginning

Monday, Nov. 12th

Public Library will be open from 10 a.m. to 1 p.m. and 2 p.m. to 6 p.m.

MRS. J. M. TOWNES
Librarian

Officers Are Named By Vets' Fun Organization

At the regular meeting of the Cootties, fun organization of the Veterans of Foreign Wars, G. N. Mills was reelected as seam squirrel; William Ranier, blanket bum; Floyd Ferrington, hide gimlet; Henry Quinn, hungry nit; H. M. James, custodian of the crummy duffle bag; O. B. Register, provost marshal; Ted Madson, shirt reader; Dr. F. C. Shelton, Hamilton Tight-Wad.

A special meeting was ordered for November 21 and the next regular meeting was set for December 5.

ARMISTICE OBSERVED

BERNICE, La., Nov. 10.—(Special)—Coach L. J. Fox and Prof. McBride of Louisiana Polytechnical institute were the principal speakers on an Armistice day program held in the auditorium of Bernice high school Thursday. Coach Fox and Prof. McBride related personal experiences from the World war.

TURKEY DINNER
It's Simply Delicious; Try it **25c**
P. B. CAFE
No. 1—504 DeSiard
No. 2—108 N. Second St.

Local Fire Alarm System Is Of Much Value To City

Few people outside of the Monroe fire department are aware of the degree of safety from the red demon, "Fire," provided by the alarm system. Few people know that the alarm operator, keeping his vigil 24 hours a day in a room upstairs at the Central station, has at hand equipment that is amazing in its operation and which is unexcelled by any fire department in the state. Few people know that operation of the system under severe weather conditions is assured by four sources of current.

If the city power plant failed to produce electricity for operation of the alarm system, a bell would ring in the alarm room and current from the Hotel Monroe's power plant, located adjacent to the Central station, would be switched into the alarm system immediately. Electric illumination bulbs in the alarm room would continue to burn.

If the hotel's plant failed in its operation, the fire department's wet cell batteries, 138 in number, the existence of which few people are aware, would operate the alarm system.

Continuing the hypothetical circumstances, if the batteries failed, current would be supplied the alarm system by a gasoline driven generator of the emergency truck located downstairs.

Protection of the alarm system, itself, from damage is assured. Even the rubbing of a ling against a current line is made known in the alarm room by delicate instruments. Precautions are always taken to remove the possibility of limbs falling onto and breaking the line, but in event a line is broken by ice or sleet or hard winds, the break is immediately made known to the alarm operator or by a warning bell.

The break would not remove the alarm system's protection of the entire city as the system has four circuits and only one circuit would be out of operation while the break was being speedily repaired.

When the break occurred, every fireman in each of the four stations would automatically be informed that the certain circuit was broken. If the weather were hot and dry, and there were few telephones in the district represented by the broken circuit, firemen would be sent to patrol the area while the break was being repaired.

In setting forth the working operation of the alarm system, it is well to begin at or near the scene of the fire, where the glass panel in an alarm box is broken and the signal handle pulled. The signal is reported to every fire station by bells which ring out the number of the alarm box pulled, and also by register tape which resembles tape of stock market ticker boxes. Holes punched in the register tape indicates the number of the box pulled.

No two boxes can be pulled at the same time, not even purposely, because electric current moves too fast for such calculation. But in event two boxes are pulled about the same instant, the box first pulled reports to the stations, and the box pulled next reports after the first box completes its report.

The bells which announce the pulling of a box, ring out the box number four times, and the tape, likewise, records the box number four times. Both the bells and the tape have never failed to announce the correct box number in their first announcement, but the announcement is repeated for safety. Firemen, when awakened in the middle of the night by the bell, hear the repeated announcement as they jump into their boots and climb onto their truck.

The alarm from the pull boxes goes direct to the Central station, from which it is relayed immediately by a repeater to the three sub-stations. The repeater apparatus is enclosed in a thick glass case 32 by 22 by 21 inches in dimensions.

The alarm system, itself, is powered with current from the 138 batteries, which are divided into four sets, one for each circuit. Electricity from the City of Monroe's power plant is used by the batteries in generating electricity, but before the city's alternating current can be used it is converted into direct current by use of rectifiers. The rectifiers consist of four units, one for each circuit, each about 6 by 11 inches in dimensions, and all located on a rectified board. The board is about 3 by 4 1-2 feet in dimensions. It was built and the units were installed by H. W. "Sparky" Lane, superintendent of the alarm system, who furnished the information for this article.

Carrying out the department's principle of preparing for any damage to equipment which may arise, Lane installed a fifth rectifier unit on the board. It has never been used, except for test purposes, but in event it is needed it can be placed into use in a split-second.

The complete rectifier has, in addition to the bell which gives warning in event the city's power line breaks, and in event one of the four circuit lines of the alarm system breaks, a red pilot light for each rectifier unit. The pilots are an added safeguard. In event the bell fails to ring, which is next to impossible, the pilots will give the warning.

A test board, 6 feet wide and 10 feet high, equipped with many small levers and connection points, is located in the alarm room. The combined strength of current from the batteries is tested on the board, strength of the individual circuits are tested, and one dial with a sensitive pointer reveals the loss of current in any circuit because of "grounding" caused by a limb, or for any other cause. Another dial is ready for use in showing that electricity taken from an emergency source is circulating through the alarm system.

In the battery room, the wet cells generate electricity with sulphuric acid and distilled water, and plates of zinc and lead. Each of the batteries is tested by each alarm operator when he begins his shift, and not infrequently are tested several times during each shift. Tests are similarly "run" on the other equipment.

The batteries have a gravity reading of 1.210 and voltage of 138.

The receiving of fire alarms by telephone at the Central station does not require equipment as diversified and extensive as that of the alarm system. The alarm room has three direct lines from the telephone exchange, and seven direct lines from the alarm room to fire stations and chief officers of the department.

Controlled by a PBX board, the department's telephone system would not be placed out of operation in even the telephone company's current failed. A hand-turned generator located in the PBX box would provide current for telephoning the various stations and chief officers. The generator, of course, would not provide for receiving telephone messages from private citizens.

There is one other phase of the telephone alarm system with which the public is unfamiliar. This is the method of transmitting to all stations the locations of fires reported by telephone. The transmitter equipment consists of a clock-like mechanism and "burrs," or small wheels, one for each of the pull boxes and each bearing the number of the box When a fire is reported by telephone from a certain area, the operator dispatches one or more trucks to the fire by direct telephone, and then notifies all other stations of the fire by opening the transmitter case and placing the "burr" representing the certain area on the clock-like mechanism. The pull box number of the area is announced in the stations by a bell and tape.

All firemen on duty are thus notified of all fires, whether they be reported by telephone or by the alarm system. The reason for this is obvious. When one fire breaks out in a certain area, the fire company stationed in that area makes a run to the fire, and in event of a second fire at the same time in the same area, a company from another area must make the run to the second fire.

The fire department has three traffic safety sirens located downtown, at the corner of St. John and DeSiard, Jackson and DeSiard, and in Five points at Sixth and DeSiard. They are controlled in the alarm room.

Three operators are in charge of the alarm room. They are H. W. Lane, the superintendent, L. W. Petagna and J. W. Welch.

Superintendent Lane was promoted to his position last February. He is thoroughly familiar with the intricate equipment of the alarm room and possesses unusual mechanical ability. He makes repairs and adjustments to the intricate equipment when necessary and is capable of overhauling any part of it.

Recently, Superintendent Lane, with Firemen A. S. Johnson and Bill Love, city lineman, cut down limbs of trees over the entire alarm system which may be coated with ice and sleet during the coming winter and fall against wires of the system.

RIVERS DAILY STAGES

Stations	Flood Stage	Present Stage	24-Hour Change
Mississippi—			
St. Louis	30	4.6	0.6 Fall
Memphis	34	5.5	0.4 Rise
Helena	44	7.0	0.8 Rise
Arkansas City ..	42	4.6	0.3 Rise
Vicksburg	43	*3.2	0.0
Baton Rouge	35	3.7	0.2 Rise
Ouachita—			
Camden	26	4.2	0.2 Rise
Monroe	40	14.0	0.1 Rise
Ohio—			
Pittsburgh	25	11.6	0.1 Fall
Cincinnati	52	13.0	0.4 Rise
Cairo	30	14.3	1.5 Rise
Tennessee—			
Chattanooga	30	9.5	0.0
Cumberland—			
Nashville	40	10.0	0.6 Fall
Arkansas—			
Fort Smith	22	4.2	0.3 Rise
Little Rock	23	—1.5	0.3 Rise
Red—			
Shreveport	39	3.5	0.1 Fall
Alexandria	32	2.5	0.2 Fall

Plans for establishment of seven permanent cosmic ray observation stations on mountain sites in various parts of the world are being formulated by Prof. Arthur Compton of the University of Chicago.

DID YOU CHOOSE YOUR FAMILY PHYSICIAN BLINDLY?

Germ-Free CLEANERS — The Seal that Safe-Guards Your Health!

Ridiculous, isn't it, to think that when life hangs in a balance one would choose "just any old doctor."

Health is too valuable to gamble by wearing germ-laden, dirty clothes. And considering that clothes are carriers of deadly germs, it is too important a health item to just let any old cleaner clean them! Take advantage NOW of the health-protective measures afforded you in Germ-Free Cleaning. Have no other! It costs no more.

MONROE STEAM LAUNDRY
PHONE 102—103
Established 1895 Monroe, La.
39 Years Is Proof of Our Ability to Serve the Public
"An Institution for the Care of Fabrics"
COPYRIGHT, 1934, BY LARRY HARRIS

ANNOUNCING
the appointment of . . .
Mr. JEAN M. ZACHARY
as special agent for
Aetna Life Insurance Co.

Mr. Zachary was educated abroad and has traveled extensively in Europe, Africa and America. This combined with a varied business experience, in which he has held positions of importance, gives Mr. Zachary the qualifications necessary to competently advise you in regard to particular problems confronting your future needs and your estate.

Mr. Zachary is particularly enthusiastic about the new personal pension plan . . . its high loan value and a guaranteed monthly income for life starting at any age, as well as full protection for your family in case of your death.

Phone 4560 for appointment
The Aetna Life Insurance Co.
310 Bernhardt Bldg. Monroe, La.

MR. J. M. ZACHARY

MOROLINE
SNOW-WHITE PETROLEUM JELLY
5¢ WHY PAY MORE?
GREATER ECONOMY IN THE 10¢ SIZE

Thanksgiving Specials!

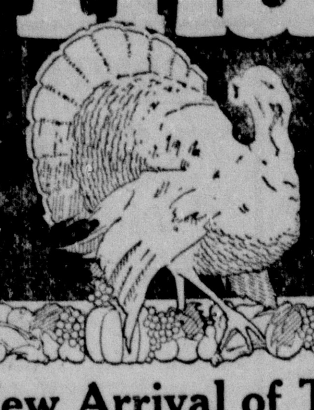

New Arrival of Two Carloads of Beautiful Bedroom Furniture. Walnut and Maple Suites in sizes and designs that will please the taste of the most discerning housewife. Thirty to select from.

A Suite of Unusual Beauty
In rich dull rubbed American Walnut. Unusual in design and embodying the finest in cabinet work. Consists of Vanity Dresser, Chest of Drawers, Massive semi-Poster Bed and Vanity Bench to match **$87.50**

Take Advantage of our Liberal Club Plan

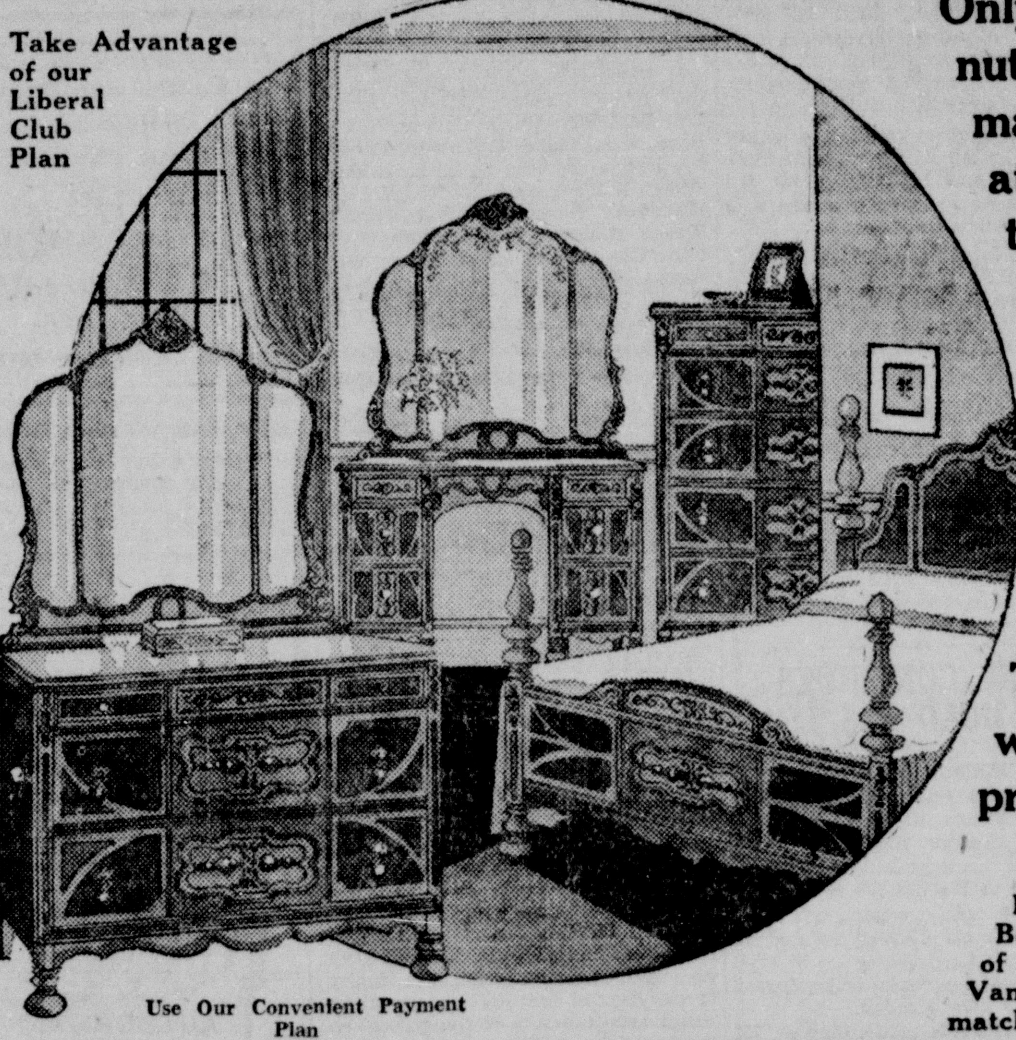

Use Our Convenient Payment Plan

Only rich American Walnut blended with soft maple overlays can create the exquisite charm to be found in this grouping. Massive in build and distinctive in design, this group of bedroom furniture will please even the most discerning housewife. To look is to confuse it with suites at twice the price.

Consists of Large Vanity, Massive Poster Bed, roomy Chest of Drawers and Vanity Bench to match **$79**

EXCLUSIVE DISTRIBUTORS OF THE FAMOUS
Streit Slumber Chair and the Ames Luxury Lounging Chair

Rich Tapestries in all shades enhance the beauty of these wonderful Chairs and patented devices which allow you to either remain in an upright position or to recline to a slumber angle assure the utmost in comfort. Prices range from

$39.50 UP

Other Lounging Chairs from $18.95 upward

FREE JINKYS HERE

Be sure and do your Holiday shopping while Stocks are complete. Avoid the customary last minute shortage, which forces you to select your Gifts from a picked over, incomplete stock.

WHERE YOU'LL FIND QUALITY FURNITURE IN A HARDWARE STORE
MONROE HARDWARE CO.
QUALITY FURNITURE
Corner St. John and Harrison Sts.
Just 50 Steps from Capitol Theater
ONLY One Store ONLY One Store
MAKE NO MISTAKE IN THE ADDRESS AND YOU'LL MAKE NO MISTAKE IN WHAT YOU BUY

EFFORTS TO GET NEW ARMISTICES HARASS NATIONS

(Continued From First Page)

dangerous as some quarters feared; but few seemed to think the danger definitely over, and today's scheduled parades were awaited with anxiety. Heavy forces of police and mobile guards remained on duty.

In Vienna, Chancellor Kurt Schuschnigg likewise struggled to consolidate his government on some basis capable of forestalling new armed conflicts between rival groups. But his efforts toward a political armistice were imperilled anew when the president of the state council newly created to succeed Austria's abolished parliament suddenly resigned before the council even could meet.

In Yugoslavia, plunged into a precarious situation by the recent assassination of King Alexander, statesmen sought the means of binding more closely together the rival racial and religious elements which make up this kingdom of the south Slavs. Handicapped by the difficulty of governing with a boy king and a council of regents at a time so critical, they were urged by spokesmen for various religious, professional and business groups to soften the dictatorship of the late king and make a bid for popular support. They were not helped, however, by an attack on Belgrade's government published in the official organ of Austrian monarchists in Vienna. Alleging Serb brutality against the Croats, this paper deplored what it called "Geneva's failure to hear the cries of the oppressed Croatian people."

Armistice, too, was the aim of government in strife-torn Spain, quiet again after the bloodiest revolt in 50 years. Successful in suppressing the revolt, Premier Lerroux still wrestled with the task of conciliating bitter rivalries and building his authority on as broad a basis as possible.

Meanwhile all Europe, and to a great extent the whole world, groaned under the suffocating weight of trade-throttling, import-slashing measures, trade boycotts and foreign exchange restrictions threatening to choke every effort to break the deadlock of world commerce.

Economically, as well as politically, the cry of business interests and population was for an armistice, a real beginning of cooperative reconstruction.

ARMISTICE DAY TO BE OBSERVED

(Continued From First Page)

clude readings, tableaux and trumpet calls by Neville high school students. Fred Williamson will deliver an address on "Citizenship."

Members of Barkdull Faulk post of the American Legion will attend services this morning at the Presbyterian church, where Rev. Ernest D. Holloway, post chaplain, will deliver a sermon.

Several of the Bible classes of the Presbyterian church, including women's groups and the young people of the Sunday school, will attend the services. D. Curtis Seamon, president of the Stubbs Memorial Bible class, announced that the public is being invited.

At 10 o'clock this morning a radio program, sponsored by the Legion post, will be given over KMLB, lasting one hour.

Members of Rodney J. Hobbs post, Veterans of Foreign Wars, will conduct a memorial service at 3 o'clock this afternoon at the V. F. W. burial lot in Riverview burial park. An address will be made by William Rodriguez, according to announcement by Judge David I. Garrett, senior vice-commander of the post and chairman of the committee in charge of the program. All members of the V. F. W. post and auxiliary are asked to be at the post hall on North Second street at 2 o'clock, in order that they may go in a body to the burial lot.

The regular meeting of the American Legion, which was postponed from last Monday night, will be held Monday night.

LIQUOR FOES PLAN FIVE-YEAR BATTLE

CLEVELAND, Ohio, Nov. 10.—(AP)—Asserting that a "new saloon is here, infinitely more dangerous than the old," Mrs. Ida B. Wise Smith of Evanston, Ill., national president, tonight called upon the W. C. T. U. to pursue a five-point, five-year program of education and action against alcohol and "allied social perils."

"A single legalized saloon today with the social allure which modern advertising gives is a greater menace to a community than any number of speakeasies," Mrs. Smith said. "These could be closed by honest officials, but the saloon continues because the state authorizes it."

More than 1,000 delegates of the temperance organization were assembled here for the five-day national convention which opened tonight.

They met in a pre-convention "school" where Miss Bertha R. Palmer, national director of scientific temperance instruction, demonstrated how the effects of the use of alcohol should be taught.

Veteran Engineer Dies As He Sits At Throttle

SELMA, Ala., Nov. 10.—(AP)—For 35 years, W. J. Satterfield sat at the throttle of his engine—and today death found him in his familiar place.

The veteran engineer was operating a south bound local between Anniston and Calera, Ala., when his fireman noted his collapse. Other members of the train crew, hastily summoned, found him dead in his cab.

SPECIAL!
Blondie's Bar-B-Q Ribs, lb. 35c
Barbecue Sandwiches 15c
We serve all kinds of Sandwiches and Beer
Dine and Dance
WE TOO SANDWICH SHOP NO. 2
1602 DeSiard

FIRED---

"Madame, your services are no longer required." Thus, says Mrs. Elizabeth Edlund of Pennsauken, N. J., Donald K. Lawrinson, wealthy Philadelphia dairyman, ended the romance which had induced her to divorce her husband. Details will be presented in the trial of her $100,000 balm suit being heard at Camden, N. J.

KILLS GRANDCHILD AND THEN HIMSELF

HAMMOND, La., Nov. 10.—(AP)—Frederick A. Albee, 72-year-old lumber company superintendent, today killed his 12-year-old granddaughter and then committed suicide.

It was his grim answer to worry over the future care of the motherless child, and his grief over the death five weeks ago of his own wife in an automobile accident.

The bodies of Albee and his grandchild, Pauline Hoffman, each with a bullet wound in the head, were found by a group of children huddled in the aged man's small, battered sedan parked in the driveway of a funeral home here.

The girl was still alive but died within a few minutes after aid was sought.

Authorities were uncertain whether the child was fatally shot near the home of her father, Paul Hoffman, Pontchatoula farmer, and driven here, or whether the double tragedy occured in the funeral home driveway.

CUTTING CONTINUES TO HOLD HIS LEAD

ALBUQUERQUE, N. M., Nov. 10.—(AP)—Unofficial returns from all except 10 precincts in New Mexico today gave Senator Bronson Cutting, Republican independent, a lead of 1,275 votes in his bid for re-election, but his Democratic opponent, Representative Dennis Chavez, refused to concede defeat.

Chavez said figures he had gathered showed his own election.

Associated Press tabulations on 751 of the state's 761 precincts gave Cutting 74,643 votes, Chavez 73,368.

Approximately 3,000 absentee ballots are yet to be counted, but they mostly are from districts that showed Cutting strength.

Dan McGugin's Daughter Weds Newspaper Writer

NASHVILLE, Tenn., Nov. 10.—(AP)—The wedding of Miss Lucy Ann McGugin, daughter of Coach Dan McGugin of Vanderbilt university and Mrs. McGugin, to Pugh C. Moore, was held at noon today in Neely Memorial chapel on the Vanderbilt campus, with Dr. Roger T. Nooe, pastor of the Vine Street Christian church, officiating.

After the ceremony the couple planned to leave for New Orleans on the private car of I. B. Tigrett, president of the Gulf, Mobile & Northern railroad.

Mr. Moore is a member of the Nashville staff of the Associated Press.

HOPKINS ORDERS EXPENSE PROBE

Action Is In Answer To Borah's Charge Of 'Shameful Waste'

WASHINGTON, Nov. 10.—(AP)—Making good his promise of quick action, Relief Administrator Harry L. Hopkins today ordered a "prompt and searching inquiry" into assertions by Senator Borah that "shameful waste" has attended distribution of federal cash to the needy.

Hopkins assigned his chief investigator, Dallas W. Dort, to the inquiry and requested the Idaho Republican independent senator to turn over to Dort any evidence of waste or wrong doing he might have.

Borah agreed to see Dort early next week. He also wrote Hopkins it was likely that "after talking with Mr. Dort I should like to talk with you personally."

Borah made his charges yesterday during a newspaper interview. He hinted very strongly that some of the money, in his opinion, had been used for political purposes. Flat statements to this effect have been made openly by other Republicans.

Hopkins immediately accepted Borah's challenge, asserting if the senator would be good enough to furnish him with a "bill of particulars" he would promise "quick action."

Relief administration officials have figured it is costing about 11 1-2 per cent of the hundreds of millions of dollars spent for relief, to defray costs of administration.

Borah said reports had come to him of instances in the west where the cost reached 50 per cent or more.

SUCCESS PREDICTED IN LITTLE THEATER CAMPAIGN IN CITY

Results which have been reported in the Monroe Little Theater's campaign for 500 members are gratifying and the drive is expected to "go over the top" before its scheduled closing date, Saturday, November 24, it was stated Saturday by Miss Beryl Madison, chairman of the campaign.

Approximately 30 campaign workers are securing new members. Membership tickets for active members are being sold for $1 and non-active membership tickets are sold for $2.

The campaign workers in Monroe are: Henry Biedenharn, president of the Little Theater; Misses Annie Laurie Smith, Marie Collens, Eloise Cann, Mary Louise O'Donnell, Robbie Lee Hanna, Dorothy Emerson, Lallage Feazel, Nellie Breard, Mildred Breard, Gertrude Hart, Virginia Hinkle, Eleona Brinsmade, Helena Hayward, Irene Clark, Olive Leigh Myatt; Mesdames Howard Willard, Neal Buie, H. M. James, W. K. Anders, A. D. Tisdale, P. L. Perot; Rabbi F. K. Hirsch, Louis Guerriero, W. W. Washburn, Joe Blanton, Judge W. M. Harper, and Mr. Chapman.

Miss Dorothy Bynum is in charge of the campaign in Rayville, and Miss Lula Mae Page is in charge in Bastrop.

Operation Is Performed To Save Woman's Heart From Stone Encasement

SAN FRANCISCO, Nov. 10.—(AP)—An operation to prevent a woman's heart from literally becoming encased in stone was disclosed by surgeons at the Mount Zion hospital here today.

The membrane surrounding the heart of the woman, the physicians said, was slowly becoming pregnated with calcium carbonate (marble in one of its natural forms) and calcium phosphate, a principle constituent of bone.

Diet and harmone treatment gave no relief, physicians said, and finally it was decided that only an operation could save the life of the patient—a mother of four children.

A preliminary operation was performed in 1933, when three ribs were removed so that the heart could be reached.

The final operation was performed yesterday when the heart sack was exposed and the ossified membrane chipped away.

Physicians said she has a good chance to recover.

Sterlington Legion Auxiliary Organized

An auxiliary to the American Legion post at Sterlington has been organized with 25 members and with Mrs. C. L. Mengis as president. Other officers are Vice-president, Mrs. Marcus Moore and Mrs. A. J. Flint; secretary-treasurer, Mrs. Leo Fleming; historian, Mrs. L. R. Spencer; chaplain, Mrs. E. B. Mitchell; sergeant-at-arms, Mrs. C. A. Ivester.

The officers will be inducted Friday, November 23, by Mrs. Bertha Lyons, of Lake Providence, district auxiliary president.

Fox Hounds Run To Tune Of Ancient Hunting Horn

RUSTON, La., Nov. 10.—(Special)—Using a horn from the head of a Texas steer that his grandfather, Moses Madden, drove from San Antonio to Terryville, Bienville parish, in 1848, Albert Madden of Simsboro, charmed a crowd of 200 fox hunters and their guests with that wierd, resounding, floating music which comes only from the hunter's horn, as they ranged about a huge camp fire in the woods at the "old log house" seven miles from Ruston on the Ruston-Vernon highway Friday night.

The occasion was a gathering of lovers of the chase and invited guests. Ten hunters with 45 genuine Walker fox hounds supplied the "natural" music, while a negro minstrel made merry in camp for the ladies and a few of the elders who did not care to sally forth in the dense thickets hard-by where sly Reynard makes up a large part of the population.

Under the direction of Mrs. H. L. McKnight, aided by Misses Ruth Kruikshank, Ruth Parr, Wilma Lann, Mrs. H. L. Campbell, Mrs. Elmo Colvin, Mrs. Joe Mall, Mrs. "Bill" Cook, Mrs. John Thurman, Mrs. "Jack" McLeod and others, a delicious barbecue sandwich luncheon was served.

Following the "eats" and previous to the "cast," a horn-blowing contest in which first honors seemed to go to the "mayor" of Vienna, Vesta Rabb, with Albert Madden, Simsboro, Hartwell Riser, Ruston, taking second and third places, proved a feature of the evening's entertainment.

Fifteen minutes after the "cast" the race was on and the welkin fairly rang for the next four hours with the blended voices of the pack, hot on the trail. Among the owners of hounds were Hartwell Riser, Felix Simonton, Jimmie Williamson, Vesta Rabb, M. L. Smith, A. E. Robison, Louie Bost, "Bill" Saunders, Ed Peden, Pat Colvin, Galen Davis.

INDUSTRIAL--REVIEW OF THE TWIN CITIES

DOWNING'S STUDIO
Upstairs Over St. John Electric Co.
General Photography
Commercial Photography
Kodak Finishing and Enlarging
Baby Photographs A Specialty
H. E. Downing, Prop.

COMPLETE AUTOMOBILE SERVICE
LEE-ROGERS CHEVROLET CO. Incorporated
221-223 Walnut St.

ALL THE NEW BOOKS
GET THEM AT
THE RENTAL LIBRARY
Standard Office Supply Co.
K. OF P. BLDG.

Auto Tops—Seat Covers
Fender and Body Repairs
Duco Painting
THE DUCO SHOP
1111 DeSiard St.
Phone 2606
"Major Wrecks Our Specialty"

TODAY'S SAFETY THOUGHT
EVERY MOTHER
Every where cares and—
So that you may never send a ...
Crippled school child home to a sorrowing mother.
We gladly offer to test your brakes free—
. . . ANY TIME
BOYCE-KENDALL GARAGE
111 North Third St.

DU PONT DUCO
AUTHORIZED AUTO RE-FINISHING STATION
LUDLUM'S DUCO SHOP
310 N. Third St. Phone 3027

DOWNES BROKERAGE
INCORPORATED
GENERAL INSURANCE
209 Ouachita Nat'l Bank Bldg.
PHONE 605
R. DOWNES, JR., President
T. C. DOWNES, Secretary-Treas.

SAVE MONEY AT THE
HELLO WORLD GROCERY
711 WASHINGTON ST.

WHEN GOOD FELLOWS GET TOGETHER IT'S AT
HARRY PROPHIT'S
MAIN SMOKE HOUSE
Liquors - Sandwiches - Magazines Smokes

PILCHERS BARBER SHOP
Across From Paramount Theater
MANICURING
by Betty Jane Brewer
Phone 170

We Call for and Deliver Your Shoes
PHONE 705
Joseph Airoldi
ELECTRIC SHOE SHOP

COURTESY URGED FOR SAFE DRIVING

Downes Brokerage Points Out Simple Rule To Prevent Accidents

One of the first essentials of safe driving is courtesy. If every driver on the highways were courteous and considered the rights of others there would be fewer accidents. Unfortunately, however, it seems that the minute a man (or woman) gets behind the wheel of a car, he ceases to be a gentleman (or lady).

If, while walking on the street, a man bumps into you or nearly bumps you, he sidesteps, and apologizes, and undoubtedly you are equally as polite in accepting his apology. But if the same thing happens while you both are driving cars, immediately you're a "such and such a this and that," and, you in turn inquire "where the hell do you think you're going," etc.

It is this prevalent belligerent attitude and lack of courtesy on the part of drivers that causes the most accidents on our highways. One driver is forever trying to beat the other to the crossing, or pass him to get up ahead of the line or doing any number of discourteous things that he would never think of doing, under similar circumstances, while he was afoot!

This apparent lack of courtesy is probably due to the habit that we have acquired with the increased use of the automobile, of hurrying everywhere. We take longer for the business or pleasure at hand knowing that we can jump into a waiting car and dash off (at the risk of someones life) to the next stop. The habit has so grown on us, that even if it is not necessary for us to be anywhere at an appointed time, we speed along just the same completely disregarding the rights of the other fellow.

If we would do anything to cut down the awful score, piled up annually by automobile accidents, we will have to quit some of our ill-mannered driving habits, and get a little more of the "Alphonse and Gaston" spirit.

It is amazing, but true, to note that more accidents are due to deliberate carelessness and disregard for the rights of others, than from any other cause.

PONTIAC SALES SHOW INCREASE

Exhibit At Century Of Progress Doubles Business Of 1933

CHICAGO, Nov. 3.—(Special)—Retail sales of new Pontiac automobiles made at the Pontiac Motor company's exhibit in the General Motors building at A Century of Progress have been more than twice as great this year as they were for the same period of 1933, according to records compiled by the exhibit management.

At the close of business yesterday 1933 bona fide retail sales of Pontiac cars had been made by the company's salesmen and attendants at the fair. Last year on the same date the actual number of sales since the opening of the fair had been 64. The increase this year is more remarkable in view of the 29 per cent drop in the attendance figures at A Century of Progress.

Commenting on Pontiac's splendid record during this year's fair, A. W. L. Gilpin, general sales manager of the company said "The Century of Progress is one of the best tests I know of the actual popularity of a product. Visitors to the fair are in a holiday mood. They are receptive to impressions of quality and appearance. And they are able to make accurate comparisons of competitive products and see for themselves what kind of material and workmanship go into the article.

"In buying more than twice as many Pontiac cars this year as they did last, the motor buying public that visited the fair has indicated clearly the increased public acceptance that has been accorded these cars."

Oldsmobile Sales Again Show A Record Increase

More Oldsmobiles were sold at retail in October of this year than in any previous October in Oldsmobile's history.

This was the announcement made today by D. E. Ralston, vice president and general sales manager for Oldsmobile.

"October registered an increase of 111 per cent in retail sales over the same month a year ago," said Mr. Ralston. "This peak October record exceeds the previous October high, made in 1928, by more than 700 cars. The steady demand for Oldsmobile this year has shown no indication of slackening, which is evidenced by the fact that almost as many cars were sold in the last 10 days of last month as during all of October in 1933."

"During August and September Oldsmobile registered in fourth place among all makes of motor cars," stated Mr. Ralston. "Early October returns from the principal cities of the United States indicate that Oldsmobile will again register in fourth place, being exceeded by only the three lowest priced cars."

"Few companies," stated Mr. Ralston, "have been able to register so consistent month-after-month gains in 1934 as has Oldsmobile. The repeated gains made by Oldsmobile each month have accumulated total retail sales for the first ten months of 1934 of more than 30,000 cars over the total for the same period last year."

PORTRAIT IDEAL CHRISTMAS GIFT

Downing Studios Offer Expert Work In Colored Photography

It would truly be difficult to conceive of a more practical, appropriate or acceptable Christmas gift than that of a beautiful picture of yourself. Such a gift, provided the picture is of good quality, will serve as a constant reminder, day in and day out, for a lifetime.

A photograph of yourself is about the only absolutely distinctive thing that you could give to a loved one or friend. It represents certain personal effort on your part to have the photograph made, etc.

The Downing Studios, which are now located in their spacious studio upstairs over St. John Electric company, on DeSiard street, are "artists in color photography." This reliable firm, with a reputation for quality and dependability throughout this section, is now showing its Christmas specials, with the thought of making this a "give-your-personal-photograph" Christmas.

A visit to these studios will convince you that they are truly "artists in color photography." While the Downing Studios are prepared to make excellent photographs without coloring, the firm makes a specialty of hand painting the pictures.

This beautiful work is done by trained artists who use nothing but oil paints in their hand work. The coloring is everlasting. Mr. Downing is anxious for the public to understand that only oil paint is used in painting the pictures—no water color is used, as this work very seldom stands up, he stated.

While visiting the Downing Studios, you might see the stock of picture frames there, including double, triple, easel, metal, glass, hand-carved, carved gold leaf, antique, platinum base, white, green and yellow gold and many other types of frames which are offered in a full range of prices. There are also single, double, triple and medallion miniature frames there.

Remember this, Downing Studios do a large volume of business throughout this section. On this basis, the prices will be found to be most reasonable for the quality of work that is done.

NEW HEADLIGHTS FOR DODGE CARS

'Asymmetric' Lighting Helps Prevent Night-Driving Accidents

Among the safety elements provided in the new Dodge models, one designed to reduce night-driving hazards is a new method of cross-eyed or "asymmetric" headlighting.

The system, of great mechanical and optical simplicity, overcomes the handicaps that have adhered to conventional headlights which, because they often dazzle the driver of oncoming cars, have become the cause of many night-driving accidents.

The headlamps of the new Dodge employ a new-type pre-focused bulb said to require no after-adjustment. The main beams of these bulbs, instead of pointing straight ahead, are crossed, so that the beam of the left lamp illuminates the right side of the road while the beam of the right lamp points toward the left.

When the driver of the asymmetrically lighted Dodge meets a car approaching from the opposite direction, he neither dims nor lowers both beams below their horizontal plane. He just drops the right-hand beam which normally points toward the other car. The left-hand beam retains its full intensity; by continuing to light up the ditch side of the road it not only relieves the other driver of glare, but lights up enough territory ahead so that neither car has to drive into a dangerous "black spot."

The asymmetric light beams are controlled through a new switch on the instrument board giving the option of three different lighting services—one for parking, one for city driving, one for driving in open country. There also is an auxiliary foot switch for controlling the bright beam of the right-hand lamp when the dash switch is in the country-driving position.

Safety engineers are said to regard the asymmetric headlighting system of the Dodge with a great deal of favor, because it affords a new degree of safety to cars traveling in opposite directions. Moreover, it complies so completely with legislative regulation that its general adoption would eliminate the need for legal supervision of automobile headlights now in vogue in many of the states.

TOUGH RUBBER IN U. S. TIRES

A recent visitor to the United States Rubber company's exhibit at the World's Fair put the following question to Dr. B. J. Lemon, tire engineer, in charge of the display.

"You say Tempered Rubber is the toughest rubber ever used in a tire tread. Well, just how tough is it?"

Dr. Lemon welcomed the question, because, as an engineer, he is much happier in dealing in facts and figures than in superlatives. He replied:

"See that tire on that Ford wheel? That is a U. S. Royal built of Tempered Rubber. It is a 5.50 by 17. The non-skid depth of the tread is 31-100 of an inch, or about the thickness of a common lead pencil. Assuming the motorist drives so that the tire will be permitted to give average mileage, the wheel will have to revolve 14 2-3 million times to wear away that 31-100 of an inch of Tempered Rubber."

"Oh!" said the visitor.

"Which means that the rate of wear is only 26 hundred millionths of an inch per revolution," continued Dr. Lemon.

"I see," was the reply as the visitor started to move on.

"And don't forget," shouted Dr. Lemon, "that during all this time the tire will be carrying a load of about 1,000 pounds and transmitting all the power to start, propel, and stop the car."

United States tires are sold in Monroe by the Benoit-Nash Motor company.

Mileage Hints

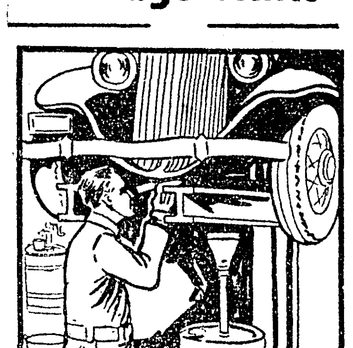

By J. F. Winchester, S.A.E.
Supervisor of Motor Vehicle Equipment, Standard Oil Company of Louisiana

At this time of the year the average automobile has just come through a period of intensive use, during which it has rolled up a high mileage and has been subjected to greater strains than at any other season of the year. It has been taken on vacation trips, run to the beach or the mountains over the week-ends and driven long and hard on the warm summer evenings.

It may still be running splendidly. But good judgment dictates that it be given a thorough inspection. Perhaps its body bolts require tightening. A few new spark plugs may be needed. Or the fan belt might be approaching the point where it will require replacement.

Drive it in to your service station and explain to the attendant that it is time to look it over, to fill the battery with water, change the oil, flush the crankcase, grease various points, spray the springs, check the headlight bulbs, the valve caps, the windshield wiper, the shock absorbers, the tires, and any other parts which look as if they require adjustment or replacement.

In all probability your car will need very little attention if you have driven it carefully during the summer. But what it does need should be attended to at once before it causes trouble. The few minutes and a few dollars spent in such an inspection will return dividends in the form of more efficient operation and in the feeling of assurance you will have in driving a car that you know has been thoroughly gone over by a competent service man.

POPULAR LUNCHES AT MAIN BUFFET

Congenial Company And Reasonable Prices Offered By Prophit

Whether you are in a great hurry—just have time to grab a sandwich or to eat a lunch in haste, or if you prefer to take your good old time about eating lunch, enjoying congenial company and delicious cuisine, it is suggested that you drop in at Harry Prophit's Main Buffet, conveniently located at 137 DeSiard street.

Here you will find that even though the quality of the food is excellent, and the service just right, the prices at this popular luncheon place are most reasonable.

Operated by Harry Prophit, the Main Buffet has made many new friends as time progressed and has continued to please all others to the end that this place is now one of the most popular of its kind in the DeSiard street business district.

Mr. Prophit and his associates have many friends in the city, and this has done much to popularize their place. They are most congenial to the public that they meet at the Main Buffet, and have the ability of making a stranger feel perfectly at home once he enters.

Besides serving many of the popular sandwiches known in the city, the Main Buffet features a hot lunch every day at a popular price. An efficient delivery service is maintained by the Main Buffet so that those customers of the place in the neighborhood of the DeSiard street commercial section who do not care to drop in there for lunch or drinks are well served at their places of business.

If you have ever tried any of the various kinds of beverages mixed and served at the Main Buffet, you will agree that there is no place in Monroe where your order is filled more skillfully.

Drop in at the Main Buffet and become acquainted. You will enjoy meeting some of your friends or acquaintances there as well as the quality of the food and drinks that are well prepared and served. Or, you may prefer to telephone your order. Call 499.

Bond Service a Specialty
SEYMOUR INSURANCE AGENCY
Incorporated
E. J. SEYMOUR F. M. ATKINS
We Insure Against Any Risk
Suite 411-12 Bernhardt Building
Phone 2973

TWIN CITY MOTOR COMPANY
DEALERS FOR
BUICK : OLDSMOBILE : PONTIAC
GENERAL REPAIRS — FREE AND CORRECT ESTIMATES
1700 S. GRAND ST. PHONE 2588

FOR NURSING SERVICE CALL
NURSES CENTRAL REGISTRY
PHONE 2646
Full Time or Hourly Nursing Service

The BROWN PAPER MILL CO.
Manufacturers of
KRAFT WRAPPING
BAG PAPER SULPHATE BOARD

NASH—LAFAYETTE
COOPER TIRES AND BATTERIES
BENOIT-NASH MOTOR CO., Inc.
Corner Harrison and Hall Streets

Monroe Automobile & Supply Co.
INCORPORATED
DODGE AND PLYMOUTH
"The Old Reliable Friendly House"
Walnut and Washington Streets. Phone 436

Smoke The NEW - MILD
EL CUBO
Phil. D. Mayer & Son, Ltd., Mfrs. - New Orleans, La.

The Monroe Hardware Company
WHOLESALE DISTRIBUTORS
Westinghouse
ELECTRIC PRODUCTS

EFFORTS TO GET NEW ARMISTICES HARASS NATIONS

(Continued From First Page)

dangerous as some quarters feared; but few seemed to think the danger definitely over, and today's scheduled parades were awaited with anxiety. Heavy forces of police and mobile guards remained on duty.

In Vienna, Chancellor Kurt Schuschnigg likewise struggled to consolidate his government on some basis capable of forestalling new armed conflicts between rival groups. But his efforts toward a political armistice were imperiled anew when the president of the state council newly created to succeed Austria's abolished parliament suddenly resigned before the council even could meet.

In Yugoslavia, plunged into a precarious situation by the recent assassination of King Alexander, statesmen sought the means of binding more closely together the rival racial and religious elements which make up this kingdom of the south Slavs. Handicapped by the difficulty of governing with a boy king and a council of regents at a time so critical, they were urged by spokesmen for various religious, professional and business groups to soften the dictatorship of the late king and make a bid for popular support. They were not helped, however, by an attack on Belgrade's government published in the official organ of Austrian monarchists in Vienna. Alleging Serb brutality against the Croats, this paper deplored what it called "Geneva's failure to hear the cries of the oppressed Croatian people."

Armistice, too, was the aim of government in strife-torn Spain, quiet again after the bloodiest revolt in 50 years. Successful in suppressing the revolt, Premier Lerroux still wrestled with the task of conciliating bitter rivalries and building his authority on as broad a basis as possible.

Meanwhile all Europe, and to a great extent the whole world, groaned under the suffocating weight of trade-throttling, import-slashing measures, trade boycotts and foreign exchange restrictions threatening to choke every effort to break the deadlock of world commerce.

Economically, as well as politically, the cry of business interests and population was for an armistice, a real beginning of cooperative reconstruction.

ARMISTICE DAY TO BE OBSERVED

(Continued From First Page)

clude readings, tableaux and trumpet calls by Neville high school students. Fred Williamson will deliver an address on "Citizenship."

Members of Barkdull Faulk post of the American Legion will attend services this morning at the Presbyterian church, where Rev. Ernest D. Holloway, post chaplain, will deliver a sermon.

Several of the Bible classes of the Presbyterian church, including women's groups and the young people of the Sunday school, will attend the services. D. Curtis Seamon, president of the Stubbs Memorial Bible class, announced that the public is being invited.

At 10 o'clock this morning a radio program, sponsored by the Legion post, will be given over KMLB, lasting one hour.

Members of Rodney J. Hobbs post, Veterans of Foreign Wars, will conduct a memorial service at 3 o'clock this afternoon at the V. F. W. burial lot in Riverview burial park. An address will be made by William Rodriguez, according to announcement by Judge David I. Garrett, senior vice-commander of the post and chairman of the committee in charge of the program. All members of the V. F. W. post and auxiliary are asked to be at the post hall on North Second street at 2 o'clock, in order that they may go in a body to the burial lot.

The regular meeting of the American Legion, which was postponed from last Monday night, will be held Monday night.

LIQUOR FOES PLAN FIVE-YEAR BATTLE

CLEVELAND, Ohio, Nov. 10.—(AP)—Asserting that a "new saloon is here, infinitely more dangerous than the old," Mrs. Ida B. Wise Smith of Evanston, Ill., national president, tonight called upon the W. C. T. U. to pursue a five-point, five-year program of education and action against alcohol and "allied social perils."

"A single legalized saloon today with the social allure which modern advertising gives is a greater menace to a community than any number of speakeasies," Mrs. Smith said. "These could be closed by honest officials, but the saloon continues because the state authorizes it."

More than 1,000 delegates of the temperance organization were assembled here for the five-day national convention which opened tonight.

They met in a pre-convention "school" where Miss Bertha R. Palmer, national director of scientific temperance instruction, demonstrated how the effects of the use of alcohol should be taught.

Veteran Engineer Dies As He Sits At Throttle

SELMA, Ala., Nov. 10.—(AP)—For 35 years, W. J. Satterfield sat at the throttle of his engine—and today death found him in his familiar place.

The veteran engineer was operating a south bound local between Anniston and Calera, Ala., when his fireman noted his collapse. Other members of the train crew, hastily summoned, found him dead in his cab.

SPECIAL!
Blondie's Bar-B-Q Ribs, lb. 35c
Barbecue Sandwiches 15c
We serve all kinds of Sandwiches and Beer
Dine and Dance
WE TOO SANDWICH SHOP NO. 2
1602 DeSiard

FIRED—

"Madame, your services are no longer required." Thus, says Mrs Elizabeth Edlund of Pennsauken, N. J., Donald K. Lawrinson, wealthy Philadelphia dairyman, ended the romance which had induced her to divorce her husband. Details will be presented in the trial of her $100,000 balm suit being heard at Camden, N. J.

KILLS GRANDCHILD AND THEN HIMSELF

HAMMOND, La., Nov. 10.—(AP)—Frederick A. Albee, 72-year-old lumber company superintendent, today killed his 12-year-old granddaughter and then committed suicide.

It was his grim answer to worry over the future care of the motherless child, and his grief over the death five weeks ago of his own wife in an automobile accident.

The bodies of Albee and his grandchild, Pauline Hoffman, each with a bullet wound in the head, were found by a group of children huddled in the aged man's small, battered sedan parked in the driveway of a funeral home here.

The girl was still alive but died within a few minutes after aid was sought.

Authorities were uncertain whether the child was fatally shot near the home of her father, Paul Hoffman, Pontchatoula farmer, and driven here, or whether the double tragedy occured in the funeral home driveway.

CUTTING CONTINUES TO HOLD HIS LEAD

ALBUQUERQUE, N. M., Nov. 10.—(AP)—Unofficial returns from all except 10 precincts in New Mexico today gave Senator Bronson Cutting, Republican independent, a lead of 1,275 votes in his bid for re-election, but his Democratic opponent, Representative Dennis Chavez, refused to concede defeat.

Chavez said figures he had gathered showed his own election.

Associated Press tabulations on 751 of the state's 761 precincts gave Cutting 74,643 votes, Chavez 73,368.

Approximately 3,000 absentee ballots are yet to be counted, but they mostly are from districts that showed Cutting strength.

Dan McGugin's Daughter Weds Newspaper Writer

NASHVILLE, Tenn., Nov. 10.—(AP)—The wedding of Miss Lucy Ann McGugin, daughter of Coach Dan McGugin of Vanderbilt university and Mrs. McGugin, to Pugh C. Moore, was held at noon today in Neely Memorial chapel on the Vanderbilt campus, with Dr. Roger T. Nooe, pastor of the Vine street Christian church, officiating.

After the ceremony the couple planned to leave for New Orleans on the private car of I. B. Tigrett, president of the Gulf, Mobile & Northern railroad.

Mr. Moore is a member of the Nashville staff of the Associated Press.

HOPKINS ORDERS EXPENSE PROBE

Action Is In Answer To Borah's Charge Of 'Shameful Waste'

WASHINGTON, Nov. 10.—(AP)—Making good his promise of quick action, Relief Administrator Harry L. Hopkins today ordered a "prompt and searching inquiry" into assertions by Senator Borah that "shameful waste" has attended distribution of federal cash to the needy.

Hopkins assigned his chief investigator, Dallas W. Dort, to the inquiry and requested the Idaho Republican Independent senator to turn over to Dort any evidence of waste or wrong doing he might have.

Borah agreed to see Dort early next week. He also wrote Hopkins it was likely that "after talking with Mr. Dort I should like to talk with you personally."

Borah made his charges yesterday during a newspaper interview. He hinted very strongly that some of the money, in his opinion, had been used for political purposes. Flat statements to this effect have been made openly by other Republicans.

Hopkins immediately accepted Borah's challenge, asserting if the senator would be good enough to furnish him with a "bill of particulars" he would promise "quick action."

Relief administration officials have figured it is costing about 11 1-2 per cent of the hundreds of millions of dollars spent for relief, to defray costs of administration.

Borah said reports had come to him of instances in the west where the cost reached 50 per cent or more.

SUCCESS PREDICTED IN LITTLE THEATER CAMPAIGN IN CITY

Results which have been reported in the Monroe Little Theater's campaign for 500 members are gratifying and the drive is expected to "go over the top" before its scheduled closing date, Saturday, November 24, it was stated Saturday by Miss Beryl Madison, chairman of the campaign.

Approximately 30 campaign workers are securing new members. Membership tickets for active members are being sold for $1 and non-active membership tickets are sold for $2.

The campaign workers in Monroe are: Henry Biedenharn, president of the Little Theater; Misses Annie Laurie Smith, Marie Collens, Eloise Cann, Mary Louise O'Donnell, Robbie Lee Hanna, Dorothy Emerson, Lallage Feazel, Nellie Breard, Mildred Breard, Gertrude Hart, Virginia Hinkle, Eleona Brinsmade, Helena Hayward, Irene Clark, Olive Leigh Myatt; Mesdames Howard Willard, Neal Buie, H. M. James, W. K. Anders, A. D. Tisdale, P. L. Perot; Rabbi F. K. Hirsch, Louis Guerriero, W. W. Washburn, Joe Blanton, Judge W. M. Harper, and Mr. Chapman.

Miss Dorothy Bynum is in charge of the campaign in Rayville, and Miss Lula Mae Page is in charge in Bastrop.

Operation Is Performed To Save Woman's Heart From Stone Encasement

SAN FRANCISCO, Nov. 10.—(AP)—An operation to prevent a woman's heart from literally becoming encased in stone was disclosed by surgeons at the Mount Zion hospital here today.

The membrane surrounding the heart of the woman, the physicians said, was slowly becoming pregnated with calcium carbonate (marble in one of its natural forms) and calcium phosphate, a principle constituent of bone.

Diet and harmone treatment gave no relief, physicians said, and finally it was decided that only an operation could save the life of the patient—a mother of four children.

A preliminary operation was performed in 1933, when three ribs were removed so that the heart could be reached.

The final operation was performed yesterday when the heart sack was exposed and the ossified membrane chipped away.

Physicians said she has a good chance to recover.

Sterlington Legion Auxiliary Organized

An auxiliary to the American Legion post at Sterlington has been organized with 25 members and with Mrs. C. L. Mengis as president. Other officers are Vice-president, Mrs. Marcus Moore and Mrs. A. J. Flint; secretary-treasurer, Mrs. Leo Fleming; historian, Mrs. L. R. Spencer; chaplain, Mrs. E. B. Mitchell; sergeant-at-arms, Mrs. C. A. Ivester.

The officers will be inducted Friday, November 23, by Mrs. Bertha Lyons, of Lake Providence, district auxiliary president.

Fox Hounds Run To Tune Of Ancient Hunting Horn

RUSTON, La., Nov. 10.—(Special)—Using a horn from the head of a Texas steer that his grandfather, Moses Madden, drove from San Antonio to Terryville, Bienville parish, in 1848, Albert Madden of Simsboro, charmed a crowd of 200 fox hunters and their guests with that wierd, resounding, floating music which comes only from the hunter's horn, as they ranged about a huge camp fire in the woods at the "old log house" seven miles from Ruston on the Ruston-Vernon highway Friday night.

The occasion was a gathering of lovers of the chase and invited guests. Ten hunters with 45 genuine Walker fox hounds supplied the "natural" music, while a negro minstrel made merry in camp for the ladies and a few of the elders who did not care to sally forth in the dense thickets hard-by where sly Reynard makes up a large part of the population.

Under the direction of Mrs. H. L. McKnight, aided by Misses Ruth Kruikshank, Ruth Parr, Wilma Lann, Mrs. H. L. Campbell, Mrs. Elmo Colvin, Mrs. Joe Mall, Mrs. "Bill" Cook, Mrs. John Thurman, Mrs. "Jack" McLeod and others, a delicious barbecue sandwich luncheon was served.

Following the "eats" and previous to the "cast," a horn-blowing contest in which first honors seemed to go to the "mayor" of Vienna, Vesta Rabb, with Albert Madden, Simsboro, Hartwell Riser, Ruston, taking second and third places, proved a feature of the evening's entertainment.

Fifteen minutes after the "cast' the race was on and the welkin fairly rang for the next four hours with the blended voices of the pack, hot on the trail. Among the owners of hounds were Hartwell Riser, Felix Simonton, Jimmie Williamson, Vesta Rabb, M. L. Smith, A. E. Robison, Louie Best, "Bill" Saunders, Ed Peden, Pat Colvin, Galen Davis.

INDUSTRIAL--REVIEW OF THE TWIN CITIES

DOWNING'S STUDIO
Upstairs Over St. John Electric Co.
General Photography
Commercial Photography
Kodak Finishing and Enlarging
Baby Photographs A Specialty
H. E. Downing, Prop.

COMPLETE AUTOMOBILE SERVICE
LEE-ROGERS CHEVROLET CO.
Incorporated
221-223 Walnut St.

ALL THE NEW BOOKS
GET THEM AT
THE RENTAL LIBRARY
Standard Office Supply Co.
K. OF P. BLDG.

Auto Tops—Seat Covers
Fender and Body Repairs
Duco Painting
THE DUCO SHOP
1111 DeSiard St.
Phone 2606
"Major Wrecks Our Specialty"

TODAY'S SAFETY THOUGHT
EVERY MOTHER
Every where cares and—
So that you may never send a—
Crippled school child home to a sorrowing mother.
We gladly offer to test your brakes free—
. . . ANY TIME
BOYCE-KENDALL GARAGE
111 North Third St.

DUPONT DUCO
REG. U.S. PAT. OFF.
AUTHORIZED AUTO RE-FINISHING STATION
LUDLUM'S DUCO SHOP
310 N. Third St. Phone 3027

DOWNES BROKERAGE
INCORPORATED
GENERAL INSURANCE
209 Ouachita Nat'l Bank Bldg.
PHONE 605
R. DOWNES, JR., President
T. C. DOWNES, Secretary-Treas.

SAVE MONEY AT THE
HELLO WORLD GROCERY
711 WASHINGTON ST.

WHEN GOOD FELLOWS GET TOGETHER IT'S AT
HARRY PROPHIT'S
MAIN SMOKE HOUSE
Liquors - Sandwiches - Magazines
Smokes

PILCHERS BARBER SHOP
Across From Paramount Theater
MANICURING
by Betty Jane Brewer
Phone 170

We Call for and Deliver Your Shoes
PHONE 705
Joseph Airoldi
ELECTRIC SHOE SHOP

COURTESY URGED FOR SAFE DRIVING

Downes Brokerage Points Out Simple Rule To Prevent Accidents

One of the first essentials of safe driving is courtesy. If every driver on the highways were courteous and considered the rights of others there would be fewer accidents. Unfortunately, however, it seems that the minute a man (or woman) gets behind the wheel of a car, he ceases to be a gentleman (or lady).

If, while walking on the street, a man bumps into you or nearly bumps you, he sidesteps, and apologizes, and undoubtedly you are equally as polite in accepting his apology. But if the same thing happens while you both are driving cars, immediately you're a "such and such a this and that," and, you in turn inquire "where the hell do you think you're going," etc.

It is this prevalent belligerent attitude and lack of courtesy on the part of drivers that causes the most accidents on our highways. One driver is forever trying to beat the other to the crossing, or pass him to get up ahead of the line or doing any number of discourteous things that he would never think of doing, under similar circumstances, while he was afoot!

This apparent lack of courtesy is probably due to the habit that we have acquired with the increased use of the automobile, of hurrying everywhere. We take longer for the business or pleasure at hand knowing that we can jump into a waiting car and dash off (at the risk of someones life) to the next stop. The habit has so grown on us, that even if it is not necessary for us to be anywhere at an appointed time, we speed along just the same completely disregarding the rights of the other fellow.

If we would do anything to cut down the awful score, piled up annually by automobile accidents, we will have to quit some of our ill-mannered driving habits, and get a little more of the "Alphonse and Gaston" spirit.

It is amazing, but true, to note that more accidents are due to deliberate carelessness and disregard for the rights of others, than from any other cause.

PONTIAC SALES SHOW INCREASE

Exhibit At Century Of Progress Doubles Business Of 1933

CHICAGO, Nov. 3.—(Special)—Retail sales of new Pontiac automobiles made at the Pontiac Motor company's exhibit in the General Motors building at A Century of Progress have been more than twice as great this year as they were for the same period of 1933, according to records compiled by the exhibit management.

At the close of business yesterday 1933 bona fide retail sales of Pontiac cars had been made by the company's salesmen and attendants at the fair. Last year on the same date the actual number of sales since the opening of the fair had been 64. The increase this year is more remarkable in view of the 29 per cent drop in the attendance figures at A Century of Progress.

Commenting on Pontiac's splendid record during this year's fair, A. W. L. Gilpin, general sales manager of the company said "The Century of Progress is one of the best tests I know of the actual popularity of a product. Visitors to the fair are in a holiday mood. They are receptive to impressions of quality and appearance. And they are able to make accurate comparisons of competitive products and see for themselves what kind of material and workmanship go into the article.

"In buying more than twice as many Pontiac cars this year as they did last, the motor buying public that visited the fair has indicated clearly the increased public acceptance that has been accorded these cars."

Oldsmobile Sales Again Show A Record Increase

More Oldsmobiles were sold at retail in October of this year than in any previous October in Oldsmobile's history.

This was the announcement made today by D. E. Ralston, vice president and general sales manager for Oldsmobile.

"October registered an increase of 111 per cent in retail sales over the same month a year ago," said Mr. Ralston. "This peak October record exceeds the previous October high, made in 1928, by more than 700 cars. The steady demand for Oldsmobile this year has shown no indication of slackening, which is evidenced by the fact that almost as many cars were sold in the last 10 days of last month as during all of October in 1933."

"During August and September Oldsmobile registered in fourth place among all makes of motor cars," stated Mr. Ralston. "Early October returns from the principal cities of the United States indicate that Oldsmobile will again register in fourth place, being exceeded by only the three lowest priced cars."

"Few companies," stated Mr. Ralston, "have been able to register so consistent month-after-month gains in 1934 as has Oldsmobile. The repeated gains made by Oldsmobile each month have accumulated total retail sales for the first ten months of 1934 of more than 30,000 cars over the total for the same period last year."

PORTRAIT IDEAL CHRISTMAS GIFT

Downing Studios Offer Expert Work In Colored Photography

It would truly be difficult to conceive of a more practical, appropriate or acceptable Christmas gift than that of a beautiful picture of yourself. Such a gift, provided the picture is of good quality, will serve as a constant reminder, day in and day out, for a lifetime.

A photograph of yourself is about the only absolutely distinctive thing that you could give to a loved one or friend. It represents certain personal effort on your part to have the photograph made, etc.

The Downing Studios, which are now located in their spacious studio upstairs over St. John Electric company, on DeSiard street, are "artists in color photography." This reliable firm, with a reputation for quality and dependability throughout this section, is now showing its Christmas specials, with the thought of making this a "give-your-personal-photograph" Christmas.

A visit to these studios will convince you that they are truly "artists in color photography." While the Downing Studios are prepared to make excellent photographs without coloring, the firm makes a specialty of hand painting the pictures.

This beautiful work is done by trained artists who use nothing but oil paints in their hand work. The coloring is everlasting. Mr. Downing is anxious for the public to understand that only oil paint is used in painting the pictures—no water color is used, as this work very sellom stands up, he stated.

While visiting the Downing Studios, you might see the stock of picture frames there, including double, triple, easel, metal, glass, hand-carved, carved gold leaf, antique, platinum base, white, green and yellow gold and many other types of frames which are offered in a full range of prices. There are also single, double, triple and medallion miniature frames there.

Remember this, Downing Studios do a large volume of business throughout this section. On this basis, the prices will be found to be most reasonable for the quality of work that is done.

NEW HEADLIGHTS FOR DODGE CARS

'Asymmetric' Lighting Helps Prevent Night-Driving Accidents

Among the safety elements provided in the new Dodge models, one designed to reduce night-driving hazards is a new method of cross-eyed or "asymmetric" headlighting.

The system, of great mechanical and optical simplicity, overcomes the handicaps that have adhered to conventional headlights which, because they often dazzle the driver of oncoming cars, have become the cause of many night-driving accidents.

The headlamps of the new Dodge employ a new-type pre-focused bulb said to require no after-adjustment. The main beams of these bulbs, instead of pointing straight ahead, are crossed, so that the beam of the left lamp illuminates the right side of the road while the beam of the right lamp points toward the left.

When the driver of the asymmetrically lighted Dodge meets a car approaching from the opposite direction, he neither dims nor lowers both beams below their horizontal plane. He just drops the right-hand beam which normally points toward the other car. The left-hand beam retains its full intensity; by continuing to light up the ditch side of the road it not only relieves the other driver of glare, but lights up enough territory ahead so that neither car has to drive into a dangerous "black spot."

The asymmetric light beams are controlled through a new switch on the instrument board giving the option of three different lighting services—one for parking, one for city driving, one for driving in open country. There also is an auxiliary foot switch for controlling the bright beam of the right-hand lamp when the dash switch is in the country-driving position.

Safety engineers are said to regard the asymmetric headlighting system of the Dodge with a great deal of favor, because it affords a new degree of safety to cars traveling in opposite directions. Moreover, it complies so completely with legislative regulation that its general adoption would eliminate the need for legal supervision of automobile headlights now in vogue in many of the states.

TOUGH RUBBER IN U. S. TIRES

A recent visitor to the United States Rubber company's exhibit at the World's Fair put the following question to Dr. B. J. Lemon, tire engineer, in charge of the display.

"You say Tempered Rubber is the toughest rubber ever used in a tire tread. Well, just how tough is it?"

Dr. Lemon welcomed the question, because, as an engineer, he is much happier in dealing in facts and figures than in superlatives. He replied:

"See that tire on that Ford wheel? That is a U. S. Royal built of Tempered Rubber. It is a 5.50 by 17. The non-skid depth of the tread is 31-100 of an inch, or about the thickness of a common lead pencil. Assuming the motorist drives so that the tire will be permitted to give average mileage, the wheel will have to revolve 14 2-3 million times to wear away that 31-100 of an inch of Tempered Rubber."

"Oh!" said the visitor.

"Which means that the rate of wear is only 26 hundred millionths of an inch per revolution," continued Dr. Lemon.

"I see," was the reply as the visitor started to move on.

"And don't forget," shouted Dr. Lemon, "that during all this time the tire will be carrying a load of about 1,000 pounds and transmitting all the power to start, propel, and stop the car."

United States tires are sold in Monroe by the Benoit-Nash Motor company.

Mileage Hints

By J. F. Winchester, S.A.E. Supervisor of Motor Vehicle Equipment, Standard Oil Company of Louisiana

AT this time of the year the average automobile has just come through a period of intensive use, during which it has rolled up a high mileage and has been subjected to greater strains than at any other season of the year. It has been taken on vacation trips, run to the beach or the mountains over the week-ends and driven long and hard on the warm summer evenings.

It may still be running splendidly. But good judgment dictates that it be given a thorough inspection. Perhaps its body bolts require tightening. A few new spark plugs may be needed. Or the fan belt might be approaching the point where it will require replacement.

Drive it in to your service station and explain to the attendant that it is time to look it over, to fill the battery with water, change the oil, flush the crankcase, grease various points, spray the springs, check the headlight bulbs, the valve caps, the windshield wiper, the shock absorbers, the tires, and any other parts which look as if they require adjustment or replacement.

In all probability your car will need very little attention if you have driven it carefully during the summer. But what it does need should be attended to at once before it causes trouble. The few minutes and a few dollars spent in such an inspection will return dividends in the form of more efficient operation and in the feeling of assurance you will have in driving a car that you know has been thoroughly gone over by a competent service man.

POPULAR LUNCHES AT MAIN BUFFET

Congenial Company And Reasonable Prices Offered By Prophit

Whether you are in a great hurry—just have time to grab a sandwich or to eat a lunch in haste, or if you prefer to take your good old time about eating lunch, enjoying congenial company and delicious cuisine, it is suggested that you drop in at Harry Prophit's Main Buffet, conveniently located at 137 DeSiard street.

Here you will find that even though the quality of the food is excellent, and the service just right, the prices at this popular luncheon place are most reasonable.

Operated by Harry Prophit, the Main Buffet has made many new friends as time progressed and has continued to please all others to the end that this place is now one of the most popular of its kind in the DeSiard street business district.

Mr. Prophit and his associates have many friends in the city, and this has done much to popularize their place. They are most congenial to the public that they meet at the Main Buffet, and have the ability of making a stranger feel perfectly at home once he enters.

Besides serving many of the popular sandwiches known in the city, the Main Buffet features a hot lunch every day at a popular price. An efficient delivery service is maintained by the Main Buffet so that those customers of the place in the neighborhood of the DeSiard street commercial section who do not care to drop in there for lunch or drinks are well served at their places of business.

If you have ever tried any of the various kinds of beverages mixed and served at the Main Buffet, you will agree that there is no place in Monroe where your order is filled more skillfully.

Drop in at the Main Buffet and become acquainted. You will enjoy meeting some of your friends or acquaintances there as well as the quality of the food and drinks that are well prepared and served. Or, you may prefer to telephone your order. Call 499.

Bond Service a Specialty
SEYMOUR INSURANCE AGENCY
Incorporated
E. J. SEYMOUR P. M. ATKINS
We Insure Against Any Risk
Suite 411-12 Bernhardt Building
Phone 2973

TWIN CITY MOTOR COMPANY
DEALERS FOR
BUICK : OLDSMOBILE : PONTIAC
GENERAL REPAIRS — FREE AND CORRECT ESTIMATES
1700 S. GRAND ST. PHONE 2588

FOR NURSING SERVICE CALL
NURSES CENTRAL REGISTRY
PHONE 2646
Full Time or Hourly Nursing Service

The BROWN PAPER MILL CO.
Manufacturers of
KRAFT WRAPPING
BAG PAPER SULPHATE BOARD

NASH—LAFAYETTE
COOPER TIRES AND BATTERIES
BENOIT-NASH MOTOR CO., Inc.
Corner Harrison and Hall Streets

Monroe Automobile & Supply Co.
INCORPORATED
DODGE AND PLYMOUTH
"The Old Reliable Friendly House"
Walnut and Washington Streets. Phone 436

Smoke The NEW - MILD
EL CUBO
Phil. D. Mayer & Son, Ltd., Mfrs.—New Orleans, La.

The Monroe Hardware Company
WHOLESALE DISTRIBUTORS
Westinghouse
ELECTRIC PRODUCTS

WORK ON LEVEES IN WEST MONROE SCHEDULED SOON

(Continued From First Page)

000. A news item out of Washington, however, showed that an allotment of $74,000 had been made for a pumping station. In addition to the money to be spent on the pump, some money will also be spent by the levee board for rights-of-way.

All expenses in connection with direct construction of the levee and sea-wall will be borne by the government. When this work was originally contemplated, an appropriation of $900,000 was made for the west side. Most of the south levee has been completed, but no work has been done along the west bank of the river.

Those in West Monroe who have had charge of obtaining levee work for that city, including Mayor C. C. Bell, have estimated that a sea-wall will be required for about half of the length of the entire project. This is expected to start at the traffic bridge and to extend northward to a point about opposite the old McGuire home. From there it will be dirt construction. This will extend part way along the river and then will turn into the hills until it reaches a point high enough to be beyond the dangers of flood waters.

It was stated that in order to make a part of the street along the river conform to the sea-wall it might be necessary to raise portions of the street.

Rapid progress is being made on the sections of levee being constructed in the north end of town in Monroe. All houses on McKinley avenue and several others in that vicinity, making an even dozen structures, were moved to make way for the levee. The few short gaps that have remained in the levee are now being closed. Most of the levee work inside the city and south of the Illinois Central railroad had already been completed. A portion uncompleted, however, is that extending from near the Layton place to the railroad. Necessary portions of this section are expected to be protected by a sea-wall.

PETITION FILED

In a joint petition filed Saturday at the office of the clerk of parish court by Floyd Johnson, negro, T. L. James and company, contractors, Cochran, Inc., of Shreveport, and the companies' insurers, Johnson received $438.75 for a back injury he received last July 14 when a truck on which he was riding was stopped in such a manner that other negroes on the truck fell upon him.

Fuller Brushes
Greatly Reduced
315 N. Second St. Monroe, La.
Phone 2746-W

PROVING OUR LEADERSHIP...
We Bring You the Most Economical Merchandising Idea of the Century

QUANTITY DISCOUNT PLAN on COMMUNITY PLATE

This great event is making silverware history. Community Plate is now being offered at the lowest prices in years. Through the QUANTITY DISCOUNT PLAN, you save $7.75 to $14.00 on sets instead of buying at the piece-by-piece with chest prices.

Regular Price, $32.75

$25 SAVE $7.75

$1.00 A WEEK

34 Piece Set Community $33.00 — Standard service for 8, regular price $41.25, you save $9.25.

50 Piece Set Community $48.50 — Standard service for 12, regular price $62.50, you save $14.00.

OUR GIFT to YOU — Lovely Cameo Gift Case, modernly styled in carved ivory and ebony effects.

FREE JINKYS HERE

Paramount Theater Building — R&A JEWELRY CO. — Monroe's Oldest Credit Jewelers

OUR BOARDING HOUSE —By Ahern

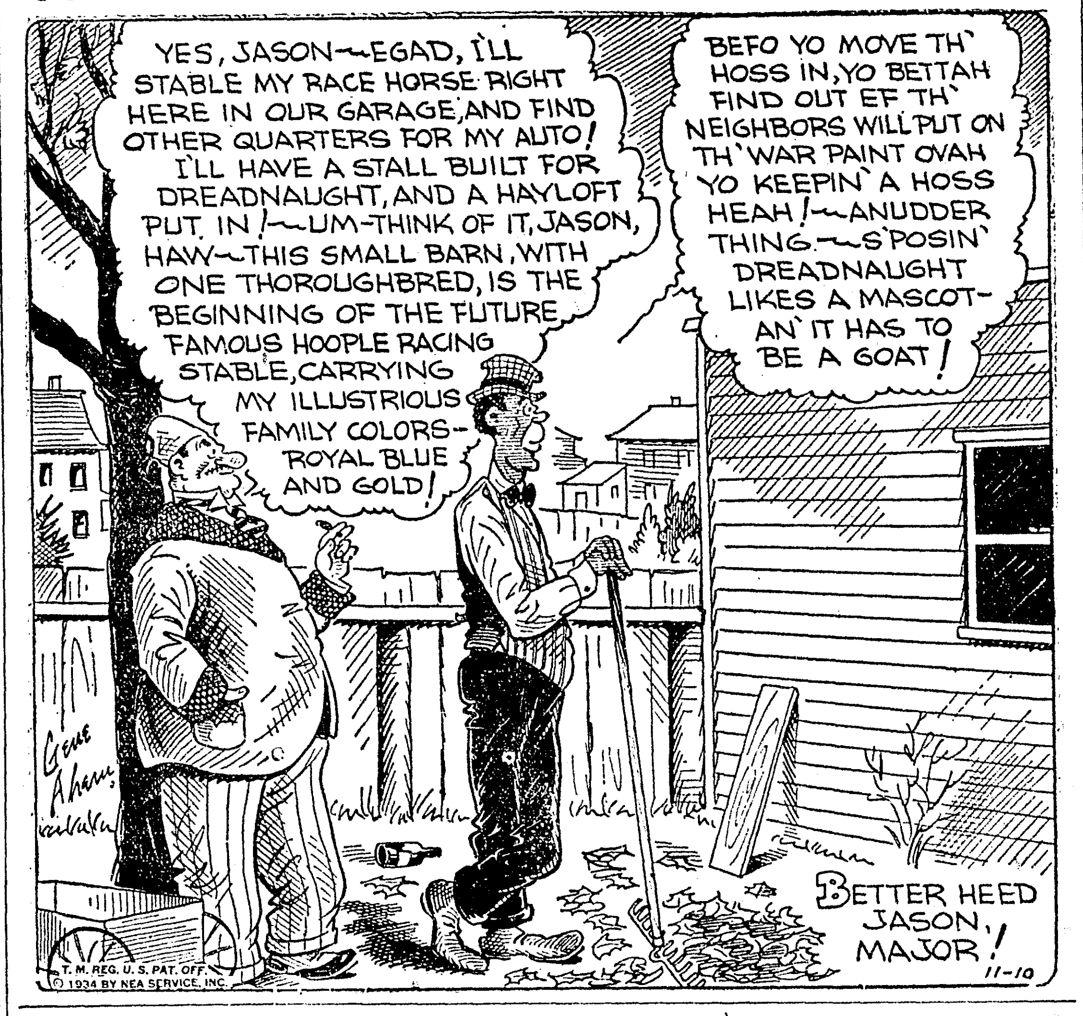

PLANS FOR ROLL CALL COMPLETED

(Continued From First Page)

all business houses enrolled 100 per cent in the Ouachita chapter will be published each day during the drive.

A campaign thermometer, registering from $500 to $10,000, will also be used to mark the progress of the campaign from its beginning. The thermometer will be first printed Wednesday afternoon and will indicate the initial "temperature" of Ouachita parish in its reactions to the Red Cross drive.

Chairman Isaacman was entirely optimistic in his expectation of the results of the present effort to enlist the cooperation of the people throughout the parish in the plans for making Red Cross effective in providing relief for every needy person during the approaching winter.

"It can be done," he said, "if our people fully appreciate the fact that on the Red Cross will rest the whole burden as the only official relief agency in the parish. The need cannot be emphasized too strongly, and the necessity for each individual, as well as every business house and every industrial plant, doing a proportionate share in the great task. Ten thousand dollars is not a large amount of money if we divide it up proportionately, and I am satisfied it will be done. There is no better opportunity of demonstrating our sense of responsible citizenship than through such an effort as this."

The women's groups of the city have been fully organized under Mrs. Sam Orchard, who will direct the house-to-house campaign. The workers' committee held its organization meeting Friday afternoon, when they were addressed by Rabbi F. K. Hirsch. The residential sections have been divided into conveniently-sized areas which will be canvassed by teams appointed by Mrs. Orchard. Virtually every women's club and church organization in the city is engaged in this committee's activities.

In West Monroe the campaign will be under the direction of Rev. George H. Dierlamm, as general chairman, with George Welsh, principal of Crosley school, as vice-chairman. The house-to-house campaign will be in charge of Mrs. D. C. Metcalf, with Mrs. T. L. Tippit as vice-chairman. The Brown Paper mill will be under the charge of D. C. Metcalf. The West Monroe groups will make their reports direct to the chairman in that area, and these in turn will be reported to the general chairman at chapter headquarters.

The big gifts committee is in charge of Jack Rogers, with Clarence Oakley as vice-chairman. This committee will canvass the executives of business houses and professional offices. The committee is composed of members of the Rotary, Kiwanis, Lions, Y's Men, and Ouachita Business Men's clubs.

The industrial enrollment including executives and groups employed in the various industrial activities, exclusive of Brown Paper mill and Missouri Pacific, is in charge of L. P. Abernathy and Albert Horuff.

Barkdull Faulk post of the American Legion, under Post Commander Isador Liebreich, and the Veterans of Foreign Wars post, under C. A. Hunt, state deputy, will canvass the retail business section of the city.

Rural sections will be in charge of Dr. C. L. Mengis.

JINKY MAIL BOX

1015 North Eighth St.
Monroe, La.,
Nov. 6, 1934.

Dear Jinky:

I was delighted over winning the first prize in the third Jinky contest. I have put most of the fifteen dollars back in circulation with the Jinky firms who made it possible for me to win a prize.

Yours truly,
PHIL DUNNING, JR.

BIG VOTE HIKE NOT EXPECTED

(Continued From First Page)

number, about one-fourth are negroes, leaving a white population of about 41,000. The population of the Twin Cities is about 35,000.

Figuring that two persons out of every five are adults, this would make a total of 16,400 who might vote. Some of this number would be accounted for by women who have never taken advantage of their prirvilege of voting since woman suffrage became effective. Others would include persons who have never taken enough interest in politics to vote.

Mayor Arnold Bernstein said Saturday that he had not received any additional information on the question of whether or not it will be necessary to postpone city elections on account of a circumstance arising out of the enactment of the provision eliminating the poll tax. This provided that a person must have registered with the sheriff's department for two consecutive years before being eligible to vote. As no registration of this kind has been made, all persons would be barred from voting until they had had a chance to register on two consecutive year.s

Many persons hold the opinion, however, that the two-year requirement will not be necessary until it becomes a possibility and that elections can be held on the basis of the registration with the registrar of voters until that time. An authoritative opinion on this question is expected soon.

When Queen Victoria came to the throne in 1837, there were 1,600 boys, under the age of 16, awaiting transportation abroad for petty crimes.

MONROE ZOO IS BEING REMOVED

(Continued From First Page)

low the bear to remain inside, which he did without any unfavorable results.

One of the most recent additions to the zoo is a peccary, sometimes called a Mexican wild hog. This animal, which was obtained about three months ago, is of a family of wild hogs which it is almost impossible to tame. His temper aroused over the unwonted activity required to move him, the peccary made some of the city employes take to fences Saturday when he staged a sudden charge.

The buffalo, elk and several deer occupy a pen located at the north and west of the new zoo grounds. Other pens have been provided so that the animals may be separated or may be moved from one pen to another when necessary.

Nearly all of the caged animals are kept in one of the general enclosures.

A good collection of rattlesnakes, several of them of exceedingly large size, has been obtained. The largest of the snakes has only a few rattles, indicating that he is still young and that he may become much larger as he grows older.

Occupying a cage near the snakes is one of the friendly animals of the menagerie. It is a quash or Mexican coon. This animal is affectionate and makes a good pet. Nearby are three cages of monkeys, one cage containing large spider monkeys, another small spider monkeys and the third Reese monkeys. The spider monkeys are generally friendly, but the Reese monkeys are of a more sullen disposition. Among the group of small spider monkeys is "Chee," which has been a pet at the zoo for a number of years and has been a member of the zoo family longer than any of the other monkeys.

Near the mild little monkeys are two big bobcats, which never fail to growl ferociously if anyone gives them too much attention.

In a cage adjoining that of the bobcats is Rex, big, black wolf, which was raised as a pet and formerly was as gentle as a dog, but which has been made ferocious by confinement. He growls savagely if anyone makes a pass at his cage, but all the time gives the appearance of being lonely and longing to be friendly.

Next to Rex is a smaller timber wolf. This wolf does not display a violent temper, as does Rex, but is more typically a wild animal and less a dog than Rex.

The zoo can boast a good assortment of squirrels. It has two pure white, or albino squirrels, two that are crosses between white and fox squirrels, two red fox squirrels, one black fox squirrel and two cat squirrels.

Another division of the zoo that is of interest is that in which the hawks, horned owls and eagles are kept. In a nearby cage is a civit or pole cat and in another cage is a badger, which is said to be able to whip all the dogs that can crowd around it. Near the badger are two other bobcats. The badger joins his hissing with the bobcats' growling as visitors walk past. There are also several native coons and red foxes.

Pools for the alligators and turtles are being constructed in the northeast portion of the zoo site. Next to these pools is the house in which the bear is kept.

The zoo is being equipped with running water and electricity. This is being furnished through the cooperation of the utilities department of the city administration, of which D. A. Breard is commissioner. Heat for the animals which require it is being provided by electric heaters in the cages.

At present the water is being obtained from a well which has been dug. Later it is expected that pumps will be used in an artesian well and that this source will supply not only the zoo, but lakes and lagoons which have been constructed or are being constructed in the park.

A number of months have been spent in preparing Bernstein park for the zoo and Mr. Swayze is well pleased with the new location, as he believes this park is much more ideal for this purpose than was Forsythe park. Several winding roads and loops in the park make the zoo readily accessible by automobile.

CHARGED WITH THEFT

Police Saturday arrested a man whose name was given as Eddie Karr and who was said to have stolen six shirts from the Montgomery-Ward and company store and six shirts from the J. C. Penney store.

ADMINISTRATION MAPS TEN-POINT PLAN FOR RELIEF

(Continued From First Page)

determined until the effect of these two has been measured.

The ten points, compiled by experts in the different fields, for the committee and the advisory council to assemble into a workable plan are:

Unemployment insurance.

Provisions for old age security.

Provisions for meeting the economic risks of illness.

Public works as a means of economic security.

Employment opportunities.

Special measures for economic security of children.

Survivors insurance.

Dependency and relief.

Economic security for farmers and agricultural workers.

Handling and investment of reserve funds.

Other studies have been directed into the fiscal aspects of a security program, and administrative possibilities and constitutional questions. Much back-ground factual data is ready to bolster the arguments that will be presented in the recommendations of the plan finally assembled.

All of this material is still in plastic form, waiting for the final shaping. One of the few things that is definite about it is that there will be a payroll tax, the amount of which is yet to be determined. All of the plans for unemployment insurance studied have called for such a tax.

In assembling the material and in future studies much thought will be given to the plan of unemployment insurance in effect in England. An outline of the English plan is before the committee, and Relief Administrator Hopkins gave considerable study to that plan during the past summer.

ABE MICKAL WILL SIT AS SENATOR

(Continued From First Page)

football captain, and told him to read it to the meeting.

It was a satirical parody upon the famous red-hot citizens' mass meeting call issued by Long's sixth district foes a year ago when Sanders was named "citizens' congressman" after Governor Allen failed to set an election for five months after Congressman Bolivar E. Kemp's death.

Messina opened the "meeting" as temporary chairman, and then turned it over to Khoury, who read the "call."

Long wouldn't go up on the rostrum at first, despite student cries of "We want Huey!" Later he acceded.

"Nominations are in order!" roared Khoury.

"Jess Fatherree!" some one shouted. Fatherree is another brilliant back on the L. S. U. team.

Burns Bennett, drum major of the L. S. U. band, jumped up with a copy of resolution Long had dictated placing Mickal in nomination.

Adoption was moved.

"I second it!" Long bellowed from a seat in the crowd among four pretty co-eds.

"All in favor say aye, all opposed keep quiet!" commanded Khoury. The opposed kept quiet.

"Meeting adjourned!" shouted the "Kingfish."

"No, no, speech!" pleaded the students.

Long ascended the rostrum.

"Governor Allen's been a friend of mine," he said, "but he's been too high handed about not setting an election for the senate from East Baton Rouge. We just had to fill it. If I have anything to do with it, Abe will be seated at this extra session."

He was asked later whether Mickal was legally old enough, whether he wasn't a resident of Mississippi, and whether he wasn't an alien by birth.

"Oh, that doesn't make any difference," he replied airily, saying he didn't know the answers to all three questions.

TODAY

By ARTHUR BRISBANE

(Copyright, 1934, by King Features Syndicate, Inc., International Copyright and all other rights reserved.)

(Continued From First Page)

are also supposed to have made arrangements to block any attempt of American airplane companies to go by the northern route, utilizing air fields on British territory, Nova Scotia, etc.

IT IS HARDLY believable that the British would be as foolish as that. They certainly would not be so foolish if they knew President Roosevelt better.

He would be extremely polite about it, send for the British ambassador and say to him, "Your government forbids American airships to make use of British territory on trans-Atlantic flights.

"I hope you will not be surprised when I tell you that it becomes necessary for the United States to forbid floating ships of Great Britain to enter any United States port.

"You will therefore request British liners to pick up passengers and freight in Nova Scotia and the Azores. They may no longer land ships at United States ports."

THE AAA OR agricultural adjustment administration proposes to trade 500,000 bales of cotton to Germany, trading the cotton for something we need that Germany has for sale.

The AAA plans to reduce the 1935 cotton crop again, presumably paying cotton growers for cotton they do not grow, as pig growers are paid for pigs that they do not raise. The recent forty-one million acre average cotton production will be reduced, if plans are carried out, to about thirty million acres.

WHILE WE REDUCE our cotton production other cotton countries, South America, Egypt, etc., naturally increase their cotton production. We shall wake up some day to find our foreign cotton trade gone to other cotton growers, using cheap labor and taking advantage of our "ploughing under."

900 Fishermen Missing After Storm In Korea

TOKYO, Nov. 10.—(AP)—Nine hundred fishermen are missing after a storm on the northeast coast of Korea, a Rengo (Japanese) News Agency dispatch from Keoul said today.

The Korean government reported 130 boats are missing, four days after the storm took place.

A majority of the fishermen are expected to be found safe eventually, the dispatch said, but it was feared many have been drowned.

Sensational New Discovery GROWS HAIR IN THREE QUICK STAGES or No Cost

At Last, here is a startling secret discovery that actually will grow hair in seven days or it doesn't cost you a penny! This amazing fast working secret is different than anything else you have ever used. Ugly, short, kinky hair turns into long, straight, thick, glossy hair that everyone envies and admires. It must do the work to your delight or it costs you nothing at all. Send the coupon for quick action.

Make This Convincing Test

Send no money. Just mail the coupon below right now. When your package arrives, deposit with postman only $1, plus postage charges, or $2 for 3 packages, and than if you are not absolutely amazed with how long, how thick, how straight and how beautiful your hair is getting, we want to pay back your deposit.

Test the Mr. Johnson's Brilliantine Hair Grower at our risk. Mail coupon today and have hair more beautiful and luxuriant than you ever dreamed possible. MAIL COUPON TODAY.

Mr. Johnson's Company, Dept. A-313
400 W. Erie St., Chicago, Ill.
Send me the Mr. Johnson's Brilliantine Hair Grower. I will pay postman (plus postage). I can return the unused Hair Grower in 7 days and get my deposit back without question.
[] One Package $1 — [] Three Packages $2
Name______
Address______
City______ State______

When appetite fails— *don't gamble*

Life insurance companies tell us that the gradual breakdown of the human body causes more deaths every year than disease germs

1. If your physical let-down is evidenced by lack of appetite... loss of weight...nervousness...sleeplessness...paleness... a tired feeling or lassitude caused by a lowered red-blood-cell and hemo-glo-bin content in the blood—then S.S.S. is waiting to help you...though, if you suspect an organic trouble, you will, of course, want to consult a physician or surgeon.

Make S.S.S. your health safeguard and, unless your case is exceptional, you should soon enjoy again the satisfaction of appetizing food...sound sleep...and renewed strength.

2. Take a course of S.S.S. Remember, your present run-down condition may have been a slow, gradual process. Likewise, a reasonable time is required to rebuild full strength. S.S.S. is not a miracle worker—no rebuilding tonic is—but it is a scientifically proven and time-tested medicine. This is your guarantee of satisfaction. Its benefits are progressive...accumulative...and enduring.

3. Moreover, S.S.S. is not just a so-called tonic. It is a tonic specially designed to stimulate gastric secretions, and also has the mineral elements so very, very necessary in rebuilding the oxygen-carrying hemo-glo-bin of the blood. This two-fold purpose is important. Digestion is improved...food is better utilized ...and thus you are enabled to better "carry on" without exhaustion—as you should naturally.

If your condition suggests a tonic...if your appetite is not keen...get a bottle of S.S.S....take an appetizing portion just before meals. You will find it is truly a blood and body tonic. You should feel and look years younger with life giving and purifying blood surging through your body. You owe this to yourself and friends.

S.S.S. is sold by all drug stores in two convenient sizes. The $2 economy size is twice as large as the $1.25 regular size and is sufficient for two weeks treatment. Begin on the uproad today. S.S.S. is really an inexpensive way to better health and more happiness. So many have said— *"S.S.S. makes you feel like yourself again"*

Do not be blinded by the efforts of a few unethical dealers who may suggest that you gamble with substitutes. You have a right to insist that S.S.S. be supplied you on request. Its long years of preference is your guarantee of satisfaction.

S.S.S. the world's great blood medicine

ARIZONA INVOKES MILITARY LAW IN ROW AT DAM SITE

(Continued From First Page)

spectable legal opinion that the federal government has jurisdiction over navigable streams (the dangerous Colorado river has been held navigable in the area involved). Under this opinion it is believed the United States has a right to decide a question of the sort involved here."

Governor Moeur immediately telegraphed President Roosevelt outlining the action taken and explaining his reasons. Adjutant General Oscar Temple of the national guard said it was the first time in Arizona history that martial law had been declared.

Moeur's sudden move was another ramification of the long struggle between Arizona on one hand and the six other states involved in the Colorado river compact for the building of Boulder dam and the distribution of river water, much of it to the thickly populated metropolitan area of southern California.

Arizona contended the compact did not give her a just share of the great project. Despite this, federal government went ahead with the construction of Boulder dam, the great structure which will hold back the flood waters and form a huge lake from which both cities and irrigated farms will drink.

UNDERGOES OPERATION

Miss Dorothy Burke, daughter of Mr. and Mrs. W. E. Burke of this city, underwent an operation for appendicitis Saturday afternoon at the Clinic.

It Costs So Little

TO HAVE YOUR **TEETH FIXED**

One-Day Service for out-of-town patients—Plates, Bridges and Repair Work.

PLATES $7.50
As low as ....

Other Good Plates $10 - $15 - $20

Crowns Bridges Fillings

Hecolite and Trubyte Plates $25 up

Painless Extraction Broken Plates Repaired

REGISTERED NURSE IN ATTENDANCE

If your credit is good elsewhere it's good here.

Dr. W. E. Smith
Over Woolworth's Store Phone 787

NOW... USE WEEKLY WANT-ADS

2 LINES	SEVEN TIMES	.98
3 LINES	SEVEN TIMES	1.47

WEEKLY WANT-ADS NOW 7c PER LINE—5 WORDS TO LINE—ALL ADS PUBLISHED IN BOTH PAPERS

FREE PARAMOUNT THEATER TICKETS WITH CASH WEEKLY WANT-ADS

NEWS-STAR—WORLD WANT-AD DEPT.

TODAY—A GREAT DRAMATIC EVENT!

SHE COMES "SMILIN' THRU"

to her finest romantic triumph!

You'll smile through your tears at this glorious drama of two who triumphed against a world that sought to crush their love. . . . Three great stars make screen history in one magnificent entertainment!

* * * * — Liberty

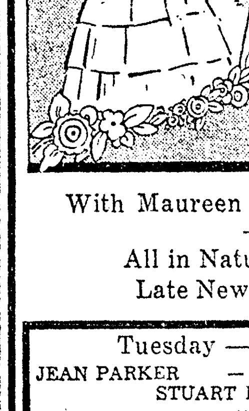

Norma SHEARER
Fredric MARCH
Charles LAUGHTON
in
The Barretts of WIMPOLE STREET
A METRO-GOLDWYN-MAYER PICTURE

With Maureen O'Sullivan, Katherine Alexander
— ADDED UNITS —
All in Natural Color—Little Dutch Mill
Late News — Happy Days

Tuesday — Wednesday — 2 Days Only
JEAN PARKER — JAMES DUNN — UNA MERKEL
STUART ERWIN AND SPECIAL CAST IN
"HAVE A HEART"
— ALSO —
IRVIN S. COBB IN THE COMEDY "NOSED OUT"

25c Till 6 P. M.

Paramount

RENT THAT SPARE ROOM, HOUSE OR APARTMENT. ADVERTISE YOUR BUSINESS—GET RESULTS THE WANT-AD WAY—PHONE 4800 TODAY.

NEWS-STAR—WORLD WANT-AD DEPARTMENT

WORK ON LEVEES IN WEST MONROE SCHEDULED SOON

(Continued From First Page)

000. A news item out of Washington, however, showed that an allotment of $74,000 had been made for a pumping station. In addition to the money to be spent on the pump, some money will also be spent by the levee board for rights-of-way.

All expenses in connection with direct construction of the levee and sea-wall will be borne by the government. When this work was originally contemplated, an appropriation of $900,000 was made for the west side. Most of the south levee has been completed, but no work has been done along the west bank of the river.

Those in West Monroe who have had charge of obtaining levee work for that city, including Mayor C. C. Bell, have estimated that a sea-wall will be required for about half of the length of the entire project. This is expected to start at the traffic bridge and to extend northward to a point about opposite the old McGuire home. From there it will be dirt construction. This will extend part way along the river and then will turn into the hills until it reaches a point high enough to be beyond the dangers of flood waters.

It was stated that in order to make a part of the street along the river conform to the sea-wall it might be necessary to raise portions of the street.

Rapid progress is being made on the sections of levee being constructed in the north end of town in Monroe. All houses on McKinley avenue and several others in that vicinity, making an even dozen structures, were moved to make way for the levee. The few short gaps that have remained in the levee are now being closed. Most of the levee work inside the city and south of the Illinois Central railroad had already been completed. A portion uncompleted, however, is that extending from near the Layton place to the railroad. Necessary portions of this section are expected to be protected by a sea-wall.

PETITION FILED

In a joint petition filed Saturday at the office of the clerk of parish court by Floyd Johnson, negro, T. L. James and company, contractors, Cochran, Inc., of Shreveport, and the companies' insurers, Johnson received $438.75 for a back injury he received last July 14 when a truck on which he was riding was stopped in such a manner that other negroes on the truck fell upon him.

Fuller Brushes
Greatly Reduced
315 N. Second St. Monroe, La.
Phone 2746-W

OUR BOARDING HOUSE —By Ahern

ADMINISTRATION MAPS TEN-POINT PLAN FOR RELIEF

(Continued From First Page)

determined until the effect of these two has been measured.

The ten points, compiled by experts in the different fields, for the committee and the advisory council to assemble into a workable plan are:

Unemployment insurance.

Provisions for old age security.

Provisions for meeting the economic risks of illness.

Public works as a means of economic security.

Employment opportunities.

Special measures for economic security of children.

Survivors insurance.

Dependency and relief.

Economic security for farmers and agricultural workers.

Handling and investment of reserve funds.

Other studies have been directed into the fiscal aspects of a security program, and administrative possibilities and constitutional questions. Much back-ground factual data is ready to bolster the arguments that will be presented in the recommendations of the plan finally assembled.

All of this material is still in plastic form, waiting for the final shaping. One of the few things that is definite about it is that there will be a payroll tax, the amount of which is yet to be determined. All of the plans for unemployment insurance studied have called for such a tax.

In assembling the material and in future studies much thought will be given to the plan of unemployment insurance in effect in England. An outline of the English plan is before the committee, and Relief Administrator Hopkins gave considerable study to that plan during the past summer.

ABE MICKAL WILL SIT AS SENATOR

(Continued From First Page)

football captain, and told him to read it to the meeting.

It was a satirical parody upon the famous red-hot citizens' mass meeting call issued by Long's sixth district foes a year ago when Sanders was named "citizens' congressman" after Governor Allen failed to set an election for five months after Congressman Bolivar E. Kemp's death.

Messina opened the "meeting" as temporary chairman, and then turned it over to Khoury, who read the "call."

Long wouldn't go up on the rostrum at first, despite student cries of "We want Huey!" Later he acceded.

"Nominations are in order!" roared Khoury.

"Jess Fatherree!" some one shouted. Fatherree is another brilliant back on the L. S. U. team.

Burns Bennett, drum major of the L. S. U. band, jumped up with a copy of resolution Long had dictated placing Mickal in nomination.

Adoption was moved.

"I second it!" Long bellowed from a seat in the crowd among four pretty co-eds.

"All in favor say aye, all opposed keep quiet!" commanded Khoury. The opposed kept quiet.

"Meeting adjourned!" shouted the "Kingfish."

"No, no, speech!" pleaded the students.

Long ascended the rostrum.

"Governor Allen's been a friend of mine," he said, "but he's been too high handed about not setting an election for the senate from East Baton Rouge. We just had to fill it. If I have anything to do with it, Abe will be seated at this extra session."

He was asked later whether Mickal was legally old enough, whether he wasn't a resident of Mississippi, and whether he wasn't an alien by birth.

"Oh, that doesn't make any difference," he replied airily, saying he didn't know the answers to all three questions.

TODAY

By ARTHUR BRISBANE

(Copyright, 1934, by King Features Syndicate Inc., International Copyright and all other rights reserved.)

(Continued From First Page)

are also supposed to have made arrangements to block any attempt of American airplane companies to go by the northern route, utilizing air fields on British territory, Nova Scotia, etc.

IT IS HARDLY believable that the British would be as foolish as that. They certainly would not be so foolish if they knew President Roosevelt better.

He would be extremely polite about it, send for the British ambassador and say to him, "Your government forbids American airships to make use of British territory on trans-Atlantic flights.

"I hope you will not be surprised when I tell you that it becomes necessary for the United States to forbid floating ships of Great Britain to enter any United States port.

"You will therefore request British liners to pick up passengers and freight in Nova Scotia and the Azores. They may no longer land ships at United States ports."

THE AAA OR agricultural adjustment administration proposes to trade 500,000 bales of cotton to Germany, trading the cotton for something we need that Germany has for sale.

The AAA plans to reduce the 1935 cotton crop again, presumably paying cotton growers for cotton they do not grow, as pig growers are paid for pigs that they do not raise. The recent forty-one million acre average cotton production will be reduced, if plans are carried out, to about thirty million acres.

WHILE WE REDUCE our cotton production other cotton countries, South America, Egypt, etc., naturally increase their cotton production. We shall wake up some day to find our foreign cotton trade gone to other cotton growers, using cheap labor and taking advantage of our "ploughing under."

900 Fishermen Missing After Storm In Korea

TOKYO, Nov. 10.—(AP)—Nine hundred fishermen are missing after a storm on the northeast coast of Korea, a Rengo (Japanese) News Agency dispatch from Keoul said today.

The Korean government reported 130 boats are missing, four days after the storm took place.

A majority of the fishermen are expected to be found safe eventually, the dispatch said, but it was feared many have been drowned.

ARIZONA INVOKES MILITARY LAW IN ROW AT DAM SITE

(Continued From First Page)

spectable legal opinion that the federal government has jurisdiction over navigable streams (the dangerous Colorado river has been held navigable in the area involved). Under this opinion it is believed the United States has a right to decide a question of the sort involved here."

Governor Moeur immediately telegraphed President Roosevelt outlining the action taken and explaining his reasons. Adjutant General Oscar Temple of the national guard said it was the first time in Arizona history that martial law had been declared.

Moeur's sudden move was another ramification of the long struggle between Arizona on one hand and the six other states involved in the Colorado river compact for the building of Boulder dam and the distribution of river water, much of it to the thickly populated metropolitan area of southern California.

Arizona contended the compact did not give her a just share of the great project. Despite this, federal government went ahead with the construction of Boulder dam, the great structure which will hold back the flood waters and form a huge lake from which both cities and irrigated farms will drink.

UNDERGOES OPERATION

Miss Dorothy Burke, daughter of Mr. and Mrs. W. E. Burke of this city, underwent an operation for appendicitis Saturday afternoon at the Clinic.

It Costs So Little
TO HAVE YOUR
TEETH FIXED
One-Day Service
for out-of-town patients—Plates, Bridges and Repair Work.

PLATES $7.50
As low as ....
Other Good Plates
$10 - $15 - $20
Crowns
Bridges
Fillings
Hecolite and Trubyte
Plates $25 up
Painless Extraction
Broken Plates Repaired
REGISTERED NURSE IN ATTENDANCE
If your credit is good elsewhere it's good here.
Dr. W. E. Smith
Over Woolworth's Store
Phone 787

PLANS FOR ROLL CALL COMPLETED

(Continued From First Page)

all business houses enrolled 100 per cent in the Ouachita chapter will be published each day during the drive.

A campaign thermometer, registering from $500 to $10,000, will also be used to mark the progress of the campaign from its beginning. The thermometer will be first printed Wednesday afternoon and will indicate the initial "temperature" of Ouachita parish in its reactions to the Red Cross drive.

Chairman Isaacman was entirely optimistic in his expectation of the results of the present effort to enlist the cooperation of the people throughout the parish in the plans for making Red Cross effective in providing relief for every needy person during the approaching winter.

"It can be done," he said, "if our people fully appreciate the fact that on the Red Cross will rest the whole burden as the only official relief agency in the parish. The need cannot be emphasized too strongly, and the necessity for each individual, as well as every business house and every industrial plant, doing a proportionate share in the great task. Ten thousand dollars is not a large amount of money if we divide it up proportionately, and I am satisfied it will be done. There is no better opportunity of demonstrating our sense of responsible citizenship than through such an effort as this."

The women's groups of the city have been fully organized under Mrs. Sam Orchard, who will direct the house-to-house campaign. The workers' committee held its organization meeting Friday afternoon, when they were addressed by Rabbi F. K. Hirsch. The residential sections have been divided into conveniently-sized areas which will be canvassed by teams appointed by Mrs. Orchard. Virtually every women's club and church organization in the city is engaged in this committee's activities.

In West Monroe the campaign will be under the direction of Rev. George H. Dierlamm, as general chairman, with George Welsh, principal of Crosley school, as vice-chairman. The house-to-house campaign will be in charge of Mrs. D. C. Metcalf, with Mrs. T. L. Tippit as vice-chairman. The Brown Paper mill will be under the charge of D. C. Metcalf. The West Monroe groups will make their reports direct to the chairman in that area, and these in turn will be reported to the general chairman at chapter headquarters.

The big gifts committee is in charge of Jack Rogers, with Clarence Oakley as vice-chairman. This committee will canvass the executives of business houses and professional offices. The committee is composed of members of the Rotary, Kiwanis, Lions, Y's Men, and Ouachita Business Men's clubs.

The industrial enrollment including executives and groups employed in the various industrial activities, exclusive of Brown Paper mill and Missouri Pacific, is in charge of L. P. Abernathy and Albert Horuff.

Barkdull Faulk post of the American Legion, under Post Commander Isador Liebreich, and the Veterans of Foreign Wars post, under C. A. Hunt, state deputy, will canvass the retail business section of the city.

Rural sections will be in charge of Dr. C. L. Mengis.

JINKY MAIL BOX

1015 North Eighth St.
Monroe, La.,
Nov. 6, 1934.

Dear Jinky:

I was delighted over winning the first prize in the third Jinky contest. I have put most of the fifteen dollars back in circulation with the Jinky firms who made it possible for me to win a prize.

Yours truly,
PHIL DUNNING, JR.

BIG VOTE HIKE NOT EXPECTED

(Continued From First Page)

number, about one-fourth are negroes, leaving a white population of about 41,000. The population of the Twin Cities is about 35,000.

Figuring that two persons out of every five are adults, this would make a total of 16,400 who might vote. Some of this number would be accounted for by women who have never taken advantage of their prirvilege of voting since woman suffrage became effective. Others would include persons who have never taken enough interest in politics to vote.

Mayor Arnold Bernstein said Saturday that he had not received any additional information on the question of whether or not it will be necessary to postpone city elections on account of a circumstance arising out of the enactment of the provision eliminating the poll tax. This provided that a person must have registered with the sheriff's department for two consecutive years before being eligible to vote. As no registration of this kind has been made, all persons would be barred from voting until they had had a chance to register on two consecutive year.s

Many persons hold the opinion, however, that the two-year requirement will not be necessary until it becomes a possibility and that elections can be held on the basis of the registration with the registrar of voters until that time. An authoritative opinion on this question is expected soon.

When Queen Victoria came to the throne in 1837, there were 1,600 boys, under the age of 16, awaiting transportation abroad for petty crimes.

MONROE ZOO IS BEING REMOVED

(Continued From First Page)

low the bear to remain inside, which he did without any unfavorable results.

One of the most recent additions to the zoo is a peccary, sometimes called a Mexican wild hog. This animal, which was obtained about three months ago, is of a family of wild hogs which it is almost impossible to tame. His temper aroused over the unwonted activity required to move him, the peccary made some of the city employes take to fences Saturday when he staged a sudden charge.

The buffalo, elk and several deer occupy a pen located at the north and west of the new zoo grounds. Other pens have been provided so that the animals may be separated or may be moved from one pen to another when necessary.

Nearly all of the caged animals are kept in one of the general enclosures.

A good collection of rattlesnakes, several of them of exceedingly large size, has been obtained. The largest of the snakes has only a few rattles, indicating that he is still young and that he may become much larger as he grows older.

Occupying a cage near the snakes is one of the friendly animals of the menagerie. It is a quash or Mexican coon. This animal is affectionate and makes a good pet. Nearby are three cages of monkeys, one cage containing large spider monkeys, another small spider monkeys and the third Reese monkeys. The spider monkeys are generally friendly, but the Reese monkeys are of a more sullen disposition. Among the group of small spider monkeys is "Chee," which has been a pet at the zoo for a number of years and has been a member of the zoo family longer than any of the other monkeys.

Near the mild little monkeys are two big bobcats, which never fail to growl ferociously if anyone gives them too much attention.

In a cage adjoining that of the bobcats is Rex, big, black wolf, which was raised as a pet and formerly was as gentle as a dog, but which has been made ferocious by confinement. He growls savagely if anyone makes a pass at his cage, but all the time gives the appearance of being lonely and longing to be friendly.

Next to Rex is a smaller timber wolf. This wolf does not display a violent temper, as does Rex, but is more typically a wild animal and less a dog than Rex.

The zoo can boast a good assortment of squirrels. It has two pure white, or albino squirrels, two that are crosses between white and fox squirrels, two red fox squirrels, one black fox squirrel and two cat squirrels.

Another division of the zoo that is of interest is that in which the hawks, horned owls and eagles are kept. In a nearby cage is a civit or pole cat and in another cage is a badger, which is said to be able to whip all the dogs that can crowd around it. Near the badger are two other bobcats. The badger joins his hissing with the bobcats' growling as visitors walk past. There are also several native coons and red foxes.

Pools for the alligators and turtles are being constructed in the northeast portion of the zoo site. Next to these pools is the house in which the bear is kept.

The zoo is being equipped with running water and electricity. This is being furnished through the cooperation of the utilities department of the city administration, of which D. A. Breard is commissioner. Heat for the animals which require it is being provided by electric heaters in the cages.

At present the water is being obtained from a well which has been dug. Later it is expected that pumps will be used in an artesian well and that this source will supply not only the zoo, but lakes and lagoons which have been constructed or are being constructed in the park.

A number of months have been spent in preparing Bernstein park for the zoo and Mr. Swayze is well pleased with the new location, as he believes this park is much more ideal for this purpose than was Forsythe park. Several winding roads and loops in the park make the zoo readily accessible by automobile.

CHARGED WITH THEFT

Police Saturday arrested a man whose name was given as Eddie Karr and who was said to have stolen six shirts from the Montgomery-Ward and company store and six shirts from the J. C. Penney store.

PROVING OUR LEADERSHIP...

We Bring You the Most Economical Merchandising Idea of the Century

QUANTITY DISCOUNT PLAN on COMMUNITY PLATE

This great event is making silverware history. Community Plate is now being offered at the lowest prices in years. Through the QUANTITY DISCOUNT PLAN, you save $7.75 to $14.00 on sets instead of buying at the piece-by-piece with chest prices.

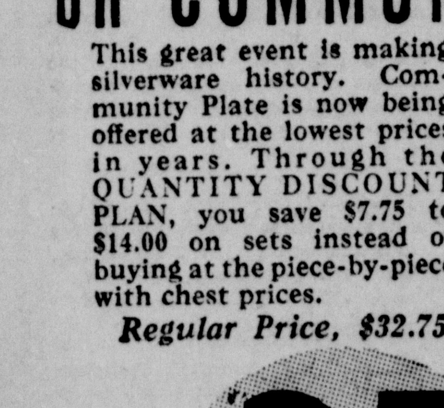

Regular Price, $32.75
$25
SAVE $7.75
$1.00 A WEEK
41 Piece Set Community $33.00 — Standard service for 8, regular price $42.25, you save $9.25.
50 Piece Set Community $48.50 — Standard service for 12, regular price $62.50, you save $14.00.
OUR GIFT to YOU — Lovely Cameo Gift Case, modernly styled in carved ivory and ebony effects.
FREE JINKYS HERE
Paramount Theater Building
R&A JEWELRY CO.
Monroe's Oldest Credit Jewelers

Sensational New Discovery GROWS HAIR IN THREE QUICK STAGES or No Cost

1st Stage — 2nd Stage — 3rd Stage

At Last, here is a startling secret discovery that actually will grow hair in seven days or it doesn't cost you a penny! This amazing fast working secret is different than anything else you have ever used. Ugly, short, kinky hair turns into long, straight, thick, glossy hair that everyone envies and admires. It must do the work to your delight or it costs you nothing at all. Send the coupon for quick action.

Make This Convincing Test
Send no money. Just mail the coupon below right now. When your package arrives, deposit with postman only $1, plus postage charges, or $2 for 3 packages, and than if you are not absolutely amazed with how long, how thick, how straight and how beautiful your hair is getting, we want to pay back your deposit.

Test the Mr. Johnson's Brilliantine Hair Grower at our risk. Mail coupon today and have hair more beautiful and luxuriant than you ever dreamed possible. MAIL COUPON TODAY.

Mr. Johnson's Company, Dept. A-313
460 W. Erie St., Chicago, Ill.
Send me the Mr. Johnson's Brilliantine Hair Grower. I will pay postman (plus postage). I can return the unused Hair Grower in 7 days and get my deposit back without question.
[] One Package $1 — [] Three Packages $2
Name ____
Address ____
City ____ State ____

When appetite fails—
don't gamble

Life insurance companies tell us that the gradual breakdown of the human body causes more deaths every year than disease germs

1. If your physical let-down is evidenced by lack of appetite... loss of weight... nervousness... sleeplessness... paleness... a tired feeling or lassitude caused by a lowered red-blood-cell and hemo-glo-bin content in the blood—then S.S.S. is waiting to help you... though, if you suspect an organic trouble, you will, of course, want to consult a physician or surgeon.

Make S.S.S. your health safeguard and, unless your case is exceptional, you should soon enjoy again the satisfaction of appetizing food... sound sleep... and renewed strength.

2. Take a course of S.S.S. Remember, your present run-down condition may have been a slow, gradual process. Likewise, a reasonable time is required to rebuild full strength. S.S.S. is not a miracle worker—no rebuilding tonic is—but it is a scientifically proven and time-tested medicine. This is your guarantee of satisfaction. Its benefits are progressive... accumulative... and enduring.

3. Moreover, S.S.S. is not just a so-called tonic. It is a tonic specially designed to stimulate gastric secretions, and also has the mineral elements so very, very necessary in rebuilding the oxygen-carrying hemo-glo-bin of the blood. This two-fold purpose is important. Digestion is improved... food is better utilized ...and thus you are enabled to better "carry on" without exhaustion—as you should naturally.

If your condition suggests a tonic... if your appetite is not keen... get a bottle of S.S.S.... take an appetizing portion just before meals. You will find it is truly a blood and body tonic. You should feel and look years younger with life giving and purifying blood surging through your body. You owe this to yourself and friends.

S.S.S. is sold by all drug stores in two convenient sizes. The $2 economy size is twice as large as the $1.25 regular size and is sufficient for two weeks treatment. Begin on the uproad today. S.S.S. is really an inexpensive way to better health and more happiness. So many have said— *"S.S.S. makes you feel like yourself again"*

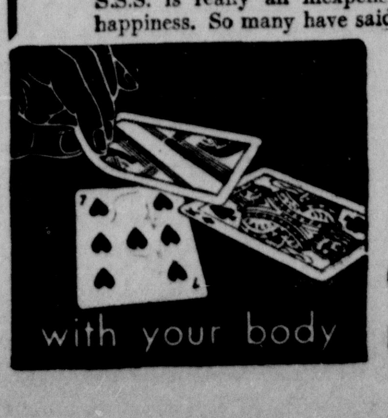

Do not be blinded by the efforts of a few unethical dealers who may suggest that you gamble with substitutes. You have a right to insist that S.S.S. be supplied you on request. Its long years of preference is your guarantee of satisfaction.

S.S.S. the world's great blood medicine

NOW... USE WEEKLY WANT-ADS
2 LINES SEVEN TIMES .98
3 LINES SEVEN TIMES 1.47
WEEKLY WANT-ADS NOW 7c PER LINE—5 WORDS TO LINE—ALL ADS PUBLISHED IN BOTH PAPERS
FREE PARAMOUNT THEATER TICKETS WITH CASH WEEKLY WANT-ADS
NEWS-STAR-WORLD WANT-AD DEPT.

TODAY—A GREAT DRAMATIC EVENT!

SHE COMES "SMILIN' THRU" to her finest romantic triumph!

You'll smile through your tears at this glorious drama of two who triumphed against a world that sought to crush their love. . . . Three great stars make screen history in one magnificent entertainment!

**** — Liberty

Norma SHEARER
Fredric MARCH
Charles LAUGHTON
in
The Barretts of WIMPOLE STREET
A METRO-GOLDWYN-MAYER PICTURE

With Maureen O'Sullivan, Katherine Alexander
— ADDED UNITS —
All in Natural Color—Little Dutch Mill
Late News — Happy Days

Tuesday — Wednesday — 2 Days Only
JEAN PARKER — JAMES DUNN — UNA MERKEL
STUART ERWIN AND SPECIAL CAST IN
"HAVE A HEART"
— ALSO —
IRVIN S. COBB IN THE COMEDY "NOSED OUT"

25c Till 6 P. M.

Paramount

RENT THAT SPARE ROOM, HOUSE OR APARTMENT. ADVERTISE YOUR BUSINESS—GET RESULTS THE WANT-AD WAY—PHONE 4800 TODAY.
NEWS-STAR—WORLD WANT-AD DEPARTMENT

SOCIETY

BY EVE BRADFORD

GOOD morning! With faces turned toward the east today we ask God's special watch for those eager-eyed boys who did not return home to their loved ones when the bells rang out their message of peace on that joyful Armistice day long ago . . . the cry for peace has reached us across the thunder of sleeping guns and today as never before, women of this nation cry out for world-wide peace . . . As Calvin Coolidge said "Parchment will fail, the sword will fail, —it is only the spiritual nature of man that can be triumphant" . . . Tucked safely away in this flowery little section of Louisiana, peace descends like a benediction . . . war and rumors of war are far from our thoughts even though the bells today remind us that in the world about us there is hatred and greed—the foundation upon which all war is based. . . . Today, in our own little flowery kingdom by the Ouachita, we feel that the world is better than it has ever been before . . . strife and turmoil seem very far away as we look over the sun-kissed meadow lands, listen to the whip-poor-wills and pray softly as the stars come out to linger lovingly over our own little world that time has swept clean of its grosser, more material side. . . . We, like so many others, thank Heaven every day of our life that our lot was cast within the hearing of the gently flowing river, beneath the shadow of mighty oaks . . . away from the tramp and the tumult of the world where we can bathe our spirit in the freedom of the woods and revel in the glory of the changing seasons . . . the wind is soft and low in our southland today—even though the year is ebbing swiftly to its close, summer lingers with us . . . and that reminds us that now is the time to arrange those Christmas lists. . . . We were jerked up suddenly from our Indian summer lethargy when Edward Florsheim, bubbling with enthusiasm as usual, told us of the brilliant plans now underway for the celebration of New Year's eve at Lakeside Country club . . . appointing Edgar, chairman of the entertainment committee for the Yuletide festivities, was certainly a master stroke . . . and by the way, according to this enthusiastic gentleman, the Thanksgiving dance is going to be something to really talk about with that nifty little bar already installed and someone who understands the art of mixing those aperitifs, waiting in attendance. . . . Is life just a glimmering blur this morning? . . . well, they tell us that it was a grand party on the Terrace last night where Junior leaguers, all for sweet charity, acted as hostesses. . . . There were all kinds of cocktail parties with John and Helen Sherrouse outstanding of course . . . the ice always tinkles merrier, the conversation is more brilliant and the laughter more sincere in this home than in the majority. . . . Adelia Sandel looks anything but the prim school "marm" as she dashes in and out of town between breathing spells . . . saw her yesterday, like a vibrant flame in a crimson plaid sport frock, gathering material for her school room somewhere in the country. . . . Beryl Madison is wearing a stunning blue boucle outfit these days . . . the wide brimmed felt hat and accessories match it to perfection. . . . Mary Stuart, that lovely, fair-haired daughter of Louise Kellogg, is all ready for blustery weather with plaid coat and beret of blue and white, from the Wisconsin Woolen mills. . . . Janette Powell brings us a little advanced style from the outside world in the form of a rust-colored suit with black satin blouse and a provocative hat of black . . . of course, her dash and verve might have something to do with it. . . . Lakeside Country club is adding a brilliant sparkle to social life these days. . . . Betty Biedenharn is playing an important part as president of the luncheon-bridge club . . . she was wearing on Thursday a white knitted suit that somehow accentuated her freshness . . . we never cease to marvel at the perfection of her teeth. . . . Following the luncheon hour a potpourri of conversation was in progress with Alice Nelson Wescott, back from the north to settle down here with her kith and kin, the center of attraction as customary wherever she happens to be. . . . Just imagine Dick and Edith Sadler, both suffering from crushed knee caps, in different rooms in the sanitarium. . . . Dick has already faced his operation and Edith will be forced to undergo a similar one. . . . Jessie Sadler, like a merciful angel, hovers between the two rooms administering to both of them. . . . Judge Schultz does not believe in barren walls even for adolescent boys whose outlook on life has been rather drab . . . there is much food for thought in his recent move to convert the walls of the dining hall at the L. T. I. into an art gallery . . . we are going to tell you all about it next Sunday. . . . Mrs. F. A. Reynolds walked away with the sweepstakes at the Flower show last Wednesday . . . we feel that the judges knew their business in awarding her the grand prizes . . . she is one of the most ardent flower lovers this city has ever known. . . . We were afraid "The Barrett's of Wimpole Street" would be depressing, after reading up on the Brownings preparatory to viewing the picture at the Paramount, but we found lots of humor in it. . . . Elizabeth, it seems was six years older than Browning and was forty when she married. . . . You will simply love Norma Shearer in this role. . . . That's all this week.

The Story Hour Grows In Value As Time Passes

With the realization that "There is no frigate like a book to take you miles away," members of the American Legion auxiliary of this city are sponsoring a most worthwhile civic project through the medium of a story hour, each Saturday morning at the Monroe public library.

Mrs. Marion Huckaby, president, and Mrs. Charles Mitchell, chairman, are responsible for launching this project seven months ago. In that length of time it has become firmly established as a necessary factor in the lives of the children of this city who avail themselves of this golden opportunity to hear stories of adventure, of travel and enchanted fairy lands told and read in the most thrilling manner by Miss Eleona Brinsmade.

During the heat of summer the cool, shadowy gardens of the library supplied an idyllic setting for the children. Here in this quiet spot the children were carried away on wings of fancy to foreign lands and to scenes of adventure. The construction of a sand table where the children built an Indian village to conform with their idea of the life of the red skins, was one of the highlights of the past few weeks. Kodak pictures taken during the summer months are now on display in the library and bring back memories of those happy hours for the children of Monroe.

In observance of National Book week, the children are arranging a book exhibit, many of which are familiar to them. One book in particular, David Crockett, is being featured as it deals with the life of a boy born soon after the Revolution and is filled with deeds of heroism.

The story telling hour is indeed an outstanding civic project of considerable value to the city of Monroe.

In the pictures we have Miss Eleona M. Brinsmade, daughter of Mr. and Mrs. H. H. Brinsmade, whose "Story Hour" each Saturday at the Monroe public library, under the auspices of the American Legion and Auxiliary, captured first place in a state-wide competition recently. Miss Brinsmade is a graduate of Northeast Center L. S. U., and spent one year at Athens college, Athens, Alabama. (Left)

Miss Joy Griffing, lovely member of the younger set and prominent in musical circles has just returned home from a three month's visit with her aunt and uncle in New York city. Miss Griffing was presented in piano recital at the Northeast Center L. S. U. last year. (Center)

Miss Doris Brown, attractive daughter of Mr. and Mrs. E. S. Brown of Wisner, claims the distinction of being elected queen of the cotton carnival staged in Winnsboro last week. Miss Brown was crowned "Miss Franklin Parish" as a climax to the cotton ball Friday night. (Right)

Mrs. Thomas Ivy McDonald, attractive member of the faculty of Northeast Center L. S. U. was recently elected president of the elementary council. Mrs. McDonald will be remembered as Miss Neina DeLee. (Lower)

—Portraits by Downing Studio.

Armistice Day

O God, grant unto all men the vision of Thy glory and Thy greatness, that they may learn the secret of Thy peace, and find in Thee their refuge and their strength.

Clothe the nations of the world with the panoply of Thy righteousness. Break with Thine iron rod the cruel tyrannies of hate and the selfish lusts of gain, and keep in perfect peace all those who put their trust in Thee.

Grant that with faces toward the dawn, and in the bonds of universal brotherhood, the nations of mankind may walk in the paths that lead to the fair city of peace, whose foundations are mercy, justice and goodwill, and whose builder and maker Thou art.

(By Dean Gresham of Grace Cathedral, San Francisco)

Nuptial Event Of Interest To Many Friends

Of affectionate interest to many friends in this section of the state was the marriage last Wednesday evening of Mr. Edward Everett, Jr., eldest son of Mr. and Mrs. Edward Everett, Sr., and Miss Christine Lee, only daughter of Mr. and Mrs. Emmett J. Lee, both of Farmerville.

The nuptial vows were plighted at the Baptist parsonage with Rev. Tom L. Roberts officiating.

Mr. Everett graduated at Louisiana State university in 1923, a member of Lambda Chi Alpha fraternity, and is now a prominent attorney of Farmerville. He is an outstanding member of the Lions club, having served as district governor last year. He is a young man of sterling character and numbers his friends by the score.

Mrs. Everett attended Ouachita college at Arkadelphia, specializing in music. She is now connected with the Union parish office of the ERA. She is a popular member of the younger set, and by her sweet disposition and charming personality has endeared herself to all who know her.

Friends of Mr. Frank Garner extend their sincere sympathy in the loss of his mother, Mrs. John Garner, November 7, in Extanzia, New Mexico. Mrs. Garner was born and reared in Franklin parish.

Mr. and Mrs. James R. Cullipher, Jr., are receiving congratulations of their friends over the arrival of a son, James Robert III at their home, 2701 Lee avenue on the ninth of November.

Prominent Nuptial Event Claims Interest Of Friends In This Section Of The State

A wedding marked by beauty and one of great interest throughout the state was that of Miss Lucile Mangham, daughter of Mr. and Mrs. H. A. Mangham, of Rayville, and Mr. James H. Trousdale, Jr., younger son of Mr. and Mrs. J. H. Trousdale, of Monroe, which was beautifully solemnized at 6:30 on Wednesday evening, November 7th, at the First Presbyterian church of Rayville.

Rev. F. E. Bagby, of the Presbyterian church of Waynesboro, Miss., who performed the ceremony at the wedding of the bride's parents, united the couple in a double ring ceremony in the presence of a large gathering of relatives and friends. He was assisted by Rev. H. L. Walton, of the Presbyterian church, of Rayville.

Southern smilax and ferns formed a verdant background for tall baskets overflowing with yellow chrysanthemums, interspersed with seven-branched candelabra, supporting cathedral tapers. Clusters of yellow chrysanthemums tied with yellow tulle were placed on each pew, and those for the family were marked by white satin ribbons.

While the guests were assembling Master Lem McCoy lighted the tapers that pricked the altais dimness. Mrs. C. E. Gay rendered two violin selections, accompanied by Mrs. J. Y. Abraugh at the piano, after which Mrs. Roy Williams, in beautiful voice, sang "I Love You Truly" and "Because," with piano accompaniment. Lohengrin's "Bridal Chorus," heralding the entrance of the wedding party, was played by Mrs. Abraugh on the organ, assisted by Mrs. Gay on the violin. During the ceremony Mrs. Gay rendered softly on the violin "To a Wild Rose," by McDowell.

Miss Adelia Sandel, of Monroe, maid of honor, was gowned in maize satin, fashioned along princess lines, with long sleeves and train. Her sandals were of gold and she wore a shoulder veil of tulle to match her gown. Her bouquet was fashoned of yellow chrysanthemums, tied with yellow tulle. Mrs. Leroy Francis of Rayville, and Miss Ann Platt, of Monroe, as bride's maids, wore gowns of bronze satin designed on the same lines as that of the maid of honor, They wore shoulder veils to match and gold sandals. Their bouquets were yellow chrysanthemums tied with tulle bows. Little Geraldine Canby of Little Rock, Ark., cousin of the bride, as junior bride's maid, wore a Kate Greenaway frock of pale yellow taffeta made with long full skirt and double puffed sleeves. Her sandals were gold and she wore a tiny yellow gardenia in her hair. She carried a French nosegay of yellow button chrysanthemums. Master Thomas Wright of Monroe, nephew of the groom, as junior groomsman, wore a suit of white broadcloth.

The bride, who entered with her father, Mr. H. A. Mangham, was beautiful in a gown of off-white Duchess satin designed along Prin-

(Continued on Ninth Page)

Luncheon-Bridge Engages The Interest Of Lakeside Golf Country Club Members

Ladies' day on Thursday at Lakeside Country club was a gala affair with fashionable Monroe out almost en masse in smart attire and enjoying to the fullest, contact with friends over the luncheon table and later in the lounge where bridge tables were grouped.

With Mrs. A. L. Harrington conducting the tournament intense interest prevailed among the players. Handsome silver cups awarded by the club management for each tournament were claimed by Mrs. Harry St. Joan and Mrs. Thomas Sandridge, north and south players and by Mrs. Edwin Theus and Miss Melba Liner, east and west.

Members and guests present were: Mrs. C. C. Boardman, Mrs. Carl H. McHenry, Mrs. Joe Washburn, Mrs. Bernard Biedenharn, Mrs. William Quiggles, Mrs. Paul Matthews, Mrs. G. C. McAuliffe, Mrs. Ellen Kent Millsaps, Mrs. Judson Smith, Mrs. William Washburn, Mrs. John Fox, Mrs. Porter Burgess, Mrs. Travis Oliver, Mrs. C. W. Wallace, Mrs. Fred Millsaps, Mrs. A. . Pierce, Mrs. Wesley Shafto, Mrs. Edwin Theus, Mrs. Thomas Sandridge, Mrs. Harry St. John, Mrs. Davidson Texada, Mrs. Joseph Isaacman, Mrs. Frank Shaw, Mrs. Walter Black, Mrs. A. L. Harrington, Mrs. W. E. Wilson, Mrs. B. S. Beaswell, Mrs. Sam Ivy, Mrs. J. N. Knowles, Mrs. Flood Madison, Jr., Mrs. J. W Powers, Mrs. Harry G. Frazer, Mrs. Duncan Kemp, Mrs. Frank Thompson, Mrs. B. E. Tucker, Mrs. George Powell, Mrs. Alice Nelson Briggs, Mrs. George Wright, Mrs. Ben R. Downing, Mrs. Smith Colvin, Mrs. L. D. Rogers, Mrs. T. D. Hoskins, Mrs. George Hemphill, Mrs. S. R. Moore, Mrs. Nathan Gaston, Mrs. Ralph King, Mrs. Walter Meyer, Mrs. L. McAtee, Mrs. George Holmes, Mrs. George Weaks, Mrs. F. B. Winberry, Mrs. H. H. Reardon, Mrs. R. H. Carpenter, Mrs R. E Holcombe, Mrs. Charles Reid, Mrs R. R. Beaman, Mrs. A. V. Miller, Miss Melba Liner.

Interest Of Many Friends Is Centered In The Marriage Of Miss James And Mr. Love

Miss Helen James, lovely daughter of Mr. and Mrs. T. L. James of Ruston, is a great favorite in this city where news of her recent marriage to Mr. James C. Love of El Paso, Texas, will be read with considerable interest. The following article appeared in the Ruston Leader on Thursday:

Beauty, dignity and sweet solemnity were the poignant features of the wedding of Miss Helen James and Mr. James C. Love of El Paso, Texas, which was solmenized in the home of the bride's parents, Mr. and Mrs. T. L. James, Tuesday evening in this city.

The music room where the ceremony took place, was indeed a fitting setting for the occasion, breathing as it did of the incense of many lilies, and gorgeous chrysanthemums intermingled in their arrangement with lacey ferns, which under the light of many cathedral tapers in their silver candelabra made the scene one never to be forgotten.

The prenuptial concert, under the direction of Mrs. S. L. White, was unusual in the beauty of its numbers.

Mrs. White rendered the following

(Continued on Ninth Page)

National Book Week Will Be Observed In This City In Appropriate Manner

Book Week reaches its 16th celebration this year. It is the oldest of the "Week's" and has outlived many like observances because it is so closely allied with education. A suggestion of Franklin K. Mathiews, chief librarian of the Boy Scouts of America, that a week be set aside in which librarians and booksellers stress books especially for boys met with immediate favor because it fitted so happily into the general needs of librarians and schools. Boy's Book Week, Children's Book Week, Good Book Week, and Book Week have been various names under which groups have called attention to the value of books in the development of character. Thousands of communities have taken up this program and a vast amount of good has been accomplished.

These efforts were limited to a week in autumn midway between the opening of school and the holiday season. This is the plan still generally followed, but as the idea of a book week has become more extensive, book weeks have been incorporated in the programs of many other kinds of celebrations and throughout the entire year.

In 1935 the committee in charge of the national campaign suggested that the children themselves assume charge of the program. This proved so successful and interesting that the same suggestion was made this year. The slogan suggested for 1934 is "Ride the Book Trail to Knowledge and Adventure."

The exhibit at the Monroe library this week will follow this slogan and will be made by the children who attend the Saturday morning story hour. They made their own plans and have been working diligently on the exhibit for several weeks. The display will be ready for the public Monday, November 12th and will continue through Saturday, November 17th. The story hour group are making special efforts to make the local exhibit this year more attractive than ever before.

SOCIETY

BY EVE BRADFORD

In the pictures we have Miss Eleona M. Brinsmade, daughter of Mr. and Mrs. H. H. Brinsmade, whose "Story Hour" each Saturday at the Monroe public library, under the auspices of the American Legion and Auxiliary, captured first place in a state-wide competition recently. Miss Brinsmade is a graduate of Northeast Center L. S. U., and spent one year at Athens college, Athens, Alabama. (Left)

Miss Joy Griffing, lovely member of the younger set and prominent in musical circles has just returned home from a three month's visit with her aunt and uncle in New York city. Miss Griffing was presented in piano recital at the Northeast Center L. S. U. last year. (Center)

Miss Doris Brown, attractive daughter of Mr. and Mrs. E. S. Brown of Wisner, claims the distinction of being elected queen of the cotton carnival staged in Winnsboro last week. Miss Brown was crowned "Miss Franklin Parish" as a climax to the cotton ball Friday night. (Right)

Mrs. Thomas Ivy McDonald, attractive member of the faculty of Northeast Center L. S. U. was recently elected president of the elementary council. Mrs. McDonald will be remembered as Miss Neina DeLee. (Lower)

—Portraits by Downing Studio.

GOOD morning! With faces turned toward the east today we ask God's special watch for those eager-eyed boys who did not return home to their loved ones when the bells rang out their message of peace on that joyful Armistice day long ago . . . the cry for peace has reached us across the thunder of sleeping guns and today as never before, women of this nation cry out for world-wide peace . . . As Calvin Coolidge said "Parchment will fail, the sword will fail, —it is only the spiritual nature of man that can be triumphant" . . . Tucked safely away in this flowery little section of Louisiana, peace descends like a benediction . . . war and rumors of war are far from our thoughts even though the bells today remind us that in the world about us there is hatred and greed—the foundation upon which all war is based. . . . Today, in our own little flowery kingdom by the Ouachita, we feel that the world is better than it has ever been before . . . strife and turmoil seem very far away as we look over the sun-kissed meadow lands, listen to the whip-poor-wills and pray softly as the stars come out to linger lovingly over our own little world that time has swept clean of its grosser, more material side. . . . We, like so many others, thank Heaven every day of our life that our lot was cast within the hearing of the gently flowing river, beneath the shadow of mighty oaks . . . away from the tramp and the tumult of the world where we can bathe our spirit in the freedom of the woods and revel in the glory of the changing seasons . . . the wind is soft and low in our southland today—even though the year is ebbing swiftly to its close, summer lingers with us . . . and that reminds us that now is the time to arrange those Christmas lists. . . . We were jerked up suddenly from our Indian summer lethargy when Edward Florsheim, bubbling with enthusiasm as usual, told us of the brilliant plans now underway for the celebration of New Year's eve at Lakeside Country club . . . appointing Edgar, chairman of the entertainment committee for the Yuletide festivities, was certainly a master stroke . . . and by the way, according to this enthusiastic gentleman, the Thanksgiving dance is going to be something to really talk about with that nifty little bar already installed and someone who understands the art of mixing those aperitifs, waiting in attendance. . . . Is life just a glimmering blur this morning? . . . well, they tell us that it was a grand party on the Terrace last night where Junior leaguers, all for sweet charity, acted as hostesses. . . . There were all kinds of cocktail parties with John and Helen Sherrouse outstanding of course . . . the ice always tinkles merrier, the conversation is more brilliant and the laughter more sincere in this home than in the majority. . . . Adelia Sandel looks anything but the prim school "marm" as she dashes in and out of town between breathing spells . . . saw her yesterday, like a vibrant flame in a crimson plaid sport frock, gathering material for her school room somewhere in the country. . . . Beryl Madison is wearing a stunning blue boucle outfit these days . . . the wide brimmed felt hat and accessories match it to perfection. . . . Mary Stuart, that lovely, fair-haired daughter of Louise Kellogg, is all ready for blustery weather with plaid coat and beret of blue and white, from the Wisconsin Woolen mills. . . . Janette Powell brings us a little advanced style from the outside world in the form of a rust-colored suit with black satin blouse and a provocative hat of black . . . of course, her dash and verve might have something to do with it. . . . Lakeside Country club is adding a brilliant sparkle to social life these days. . . . Betty Biedenharn is playing an important part as president of the luncheon-bridge club . . . she was wearing on Thursday a white knitted suit that somehow accentuated her freshness . . . we never cease to marvel at the perfection of her teeth. . . . Following the luncheon hour a potpourri of conversation was in progress with Alice Nelson Wescott, back from the north to settle down here with her kith and kin, the center of attraction as customary wherever she happens to be. . . . Just imagine Dick and Edith Sadler, both suffering from crushed knee caps, in different rooms in the sanitarium. . . . Dick has already faced his operation and Edith will be forced to undergo a similar one. . . . Jessie Sadler, like a merciful angel, hovers between the two rooms administering to both of them. . . . Judge Schultz does not believe in barren walls even for adolescent boys whose outlook on life has been rather drab . . . there is much food for thought in his recent move to convert the walls of the dining hall at the L. T. I. into an art gallery . . . we are going to tell you all about it next Sunday. . . . Mrs. F. A. Reynolds walked away with the sweepstakes at the Flower show last Wednesday . . . we feel that the judges knew their business in awarding her the grand prizes . . . she is one of the most ardent flower lovers this city has ever known. . . . We were afraid "The Barrett's of Wimpole Street" would be depressing, after reading up on the Brownings preparatory to viewing the picture at the Paramount, but we found lots of humor in it. . . . Elizabeth, it seems was six years older than Browning and was forty when she married. . . . You will simply love Norma Shearer in this role. . . . That's all this week.

The Story Hour Grows In Value As Time Passes

With the realization that "There is no frigate like a book to take you miles away," members of the American Legion auxiliary of this city are sponsoring a most worthwhile civic project through the medium of a story hour, each Saturday morning at the Monroe public library.

Mrs. Marion Huckaby, president, and Mrs. Charles Mitchell, chairman, are responsible for launching this project seven months ago. In that length of time it has become firmly established as a necessary factor in the lives of the children of this city who avail themselves of this golden opportunity to hear stories of adventure, of travel and enchanted fairy lands told and read in the most thrilling manner by Miss Eleona Brinsmade.

During the heat of summer the cool, shadowy gardens of the library supplied an idyllic setting for the children. Here in this quiet spot the children were carried away on wings of fancy to foreign lands and to scenes of adventure. The construction of a sand table where the children built an Indian village to conform with their idea of the life of the red skins, was one of the highlights of the past few weeks. Kodak pictures taken during the summer months are now on display in the library and bring back memories of those happy hours for the children of Monroe.

In observance of National Book week, the children are arranging a book exhibit, many of which are familiar to them. One book in particular, David Crockett, is being featured as it deals with the life of a boy born soon after the Revolution and is filled with deeds of heroism.

The story telling hour is indeed an outstanding civic project of considerable value to the city of Monroe.

Luncheon-Bridge Engages The Interest Of Lakeside Golf Country Club Members

Ladies' day on Thursday at Lakeside Country club was a gala affair with fashionable Monroe out almost en masse in smart attire and enjoying to the fullest, contact with friends over the luncheon table and later in the lounge where bridge tables were grouped.

With Mrs. A. L. Harrington conducting the tournament intense interest prevailed among the players. Handsome silver cups awarded by the club management for each tournament were claimed by Mrs. Harry St. Joan and Mrs. Thomas Sandridge, north and south players and by Mrs. Edwin Theus and Miss Melba Liner, east and west.

Members and guests present were: Mrs. C. C. Boardman, Mrs. Carl H. McHenry, Mrs. Joe Washburn, Mrs. Bernard Biedenharn, Mrs. William Quiggles, Mrs. Paul Matthews, Mrs. G. C. McAuliffe, Mrs. Ellen Kent Millsaps, Mrs. Judson Smith, Mrs. William Washburn, Mrs. John Fox, Mrs. Porter Burgess, Mrs. Travis Oliver, Mrs. C. W. Wallace, Mrs. Fred Millsaps, Mrs. A. . Pierce, Mrs. Wesley Shafto, Mrs. Edwin Theus, Mrs. Thomas Sandridge, Mrs. Harry St. John, Mrs. Davidson Texada, Mrs. Joseph Isaacman, Mrs. Frank Shaw, Mrs. Walter Black, Mrs. A. L. Harrington, Mrs. W. E. Wilson, Mrs. B. S. Beaswell, Mrs. Sam Ivy, Mrs. J. N. Knowles, Mrs. Flood Madison, Jr., Mrs. J. W Powers, Mrs. Harry G. Frazer, Mrs. Duncan Kemp, Mrs. Frank Thompson, Mrs. B. E. Tucker, Mrs. George Powell, Mrs. Alice Nelson Briggs, Mrs. George Wright, Mrs. Ben R. Downing, Mrs. Smith Colvin, Mrs. L. D. Rogers, Mrs. T. D. Hoskins, Mrs. George Hemphill, Mrs. S. R. Moore, Mrs. Nathan Gaston, Mrs. Ralph King, Mrs. Walter Meyer, Mrs. L. McAtee, Mrs. George Holmes, Mrs. George Weaks, Mrs. F. B. Winberry, Mrs. H. H. Reardon, Mrs. R. H. Carpenter, Mrs R. E Holcombe, Mrs. Charles Reid, Mrs R. R. Beaman, Mrs. A. V. Miller, Miss Melba Liner.

Armistice Day

O God, grant unto all men the vision of Thy glory and Thy greatness, that they may learn the secret of Thy peace, and find in Thee their refuge and their strength.

Clothe the nations of the world with the panoply of Thy righteousness. Break with Thine iron rod the cruel tyrannies of hate and the selfish lusts of gain, and keep in perfect peace all those who put their trust in Thee.

Grant that with faces toward the dawn, and in the bonds of universal brotherhood, the nations of mankind may walk in the paths that lead to the fair city of peace, whose foundations are mercy, justice and goodwill, and whose builder and maker Thou art.

(By Dean Gresham of Grace Cathedral, San Francisco)

Interest Of Many Friends Is Centered In The Marriage Of Miss James And Mr. Love

Miss Helen James, lovely daughter of Mr. and Mrs. T. L. James of Ruston, is a great favorite in this city where news of her recent marriage to Mr. James C. Love of El Paso, Texas, will be read with considerable interest. The following article appeared in the Ruston Leader on Thursday:

Beauty, dignity and sweet solemnity were the poignant features of the wedding of Miss Helen James and Mr. James C. Love of El Paso, Texas, which was solmenized in the home of the bride's parents, Mr. and Mrs. T. L. James, Tuesday evening in this city.

The music room where the ceremony took place, was indeed a fitting setting for the occasion, breathing as it did of the incense of many lilies, and gorgeous chrysanthemums intermingled in their arrangement with lacey ferns, which under the light of many cathedral tapers in their silver candelabra made the scene one never to be forgotten.

The prenuptial concert, under the direction of Mrs. S. L. White, was unusual in the beauty of its numbers. Mrs. White rendered the following

(Continued on Ninth Page)

Prominent Nuptial Event Claims Interest Of Friends In This Section Of The State

A wedding marked by beauty and one of great interest throughout the state was that of Miss Lucile Mangham, daughter of Mr. and Mrs. H. A. Mangham, of Rayville, and Mr. James H. Trousdale, Jr., younger son of Mr. and Mrs. J. H. Trousdale, of Monroe, which was beautifully solemnized at 6:30 on Wednesday evening, November 7th, at the First Presbyterian church of Rayville.

Rev. F. E. Bagby, of the Presbyterian church of Waynesboro, Miss., who performed the ceremony at the wedding of the bride's parents, united the couple in a double ring ceremony in the presence of a large gathering of relatives and friends. He was assisted by Rev. H. L. Walton, of the Presbyterian church, of Rayville.

Southern smilax and ferns formed a verdant background for tall baskets overflowing with yellow chrysanthemums, interspersed with seven-branched candelabra, supporting cathedral tapers. Clusters of yellow chrysanthemums tied with yellow tulle were placed on each pew, and those for the family were marked by white satin ribbons.

While the guests were assembling Master Lem McCoy lighted the tapers that pricked the altais dimness. Mrs. C. E. Gay rendered two violin selections, accompanied by Mrs. J. Y. Abraugh at the piano, after which Mrs. Roy Williams, in beautiful voice, sang "I Love You Truly" and "Because," with piano accompaniment. Lohengrin's "Bridal Chorus," heralding the entrance of the wedding party, was played by Mrs. Abraugh on the organ, assisted by Mrs. Gay on the violin. During the ceremony Mrs. Gay rendered softly on the violin "To a Wild Rose," by McDowell.

Miss Adelia Sandel, of Monroe, maid of honor, was gowned in maize satin, fashioned along princess lines, with long sleeves and train. Her sandals were of gold and she wore a shoulder veil of tulle to match her gown. Her bouquet was fashoned of yellow chrysanthemums, tied with yellow tulle. Mrs. Leroy Francis of Rayville, and Miss Ann Platt, of Monroe, as bride's maids, wore gowns of bronze satin designed on the same lines as that of the maid of honor. They wore shoulder veils to match and gold sandals. Their bouquets were yellow chrysanthemums tied with tulle bows. Little Geraldine Canby of Little Rock, Ark., cousin of the bride, as junior bride's maid, wore a Kate Greenaway frock of pale yellow taffeta made with long full skirt and double puffed sleeves. Her sandals were gold and she wore a tiny yellow gardenia in her hair. She carried a French nosegay of yellow button chrysanthemums. Master Thomas Wright of Monroe, nephew of the groom, as junior groomsman, wore a suit of white broadcloth.

The bride, who entered with her father, Mr. H. A. Mangham, was beautiful in a gown of off-white Duchess satin designed along Prin-

(Continued on Ninth Page)

Nuptial Event Of Interest To Many Friends

Of affectionate interest to many friends in this section of the state was the marriage last Wednesday evening of Mr. Edward Everett, Jr., eldest son of Mr. and Mrs. Edward Everett, Sr., and Miss Christine Lee, only daughter of Mr. and Mrs. Emmett J. Lee, both of Farmerville.

The nuptial vows were plighted at the Baptist parsonage with Rev. Tom L. Roberts officiating.

Mr. Everett graduated at Louisiana State university in 1923, a member of Lambda Chi Alpha fraternity, and is now a prominent attorney of Farmerville. He is an outstanding member of the Lions club, having served as district governor last year. He is a young man of sterling character and numbers his friends by the score.

Mrs. Everett attended Ouachita college at Arkadelphia, specializing in music. She is now connected with the Union parish office of the ERA. She is a popular member of the younger set, and by her sweet disposition and charming personality has endeared herself to all who know her.

Friends of Mr. Frank Garner extend their sincere sympathy in the loss of his mother, Mrs. John Garner, November 7, in Extanzia, New Mexico. Mrs. Garner was born and reared in Franklin parish.

Mr. and Mrs. James R. Cullipher, Jr., are receiving congratulations of their friends over the arrival of a son, James Robert III at their home, 2701 Lee avenue on the ninth of November.

National Book Week Will Be Observed In This City In Appropriate Manner

Book Week reaches its 16th celebration this year. It is the oldest of the "Week's" and has outlived many like observances because it is so closely allied with education. A suggestion of Franklin K. Mathiews, chief librarian of the Boy Scouts of America, that a week be set aside in which librarians and booksellers stress books especially for boys met with immediate favor because it fitted so happily into the general needs of librarians and schools. Boy's Book Week, Children's Book Week, Good Book Week, and Book Week have been various names under which groups have called attention to the value of books in the development of character. Thousands of communities have taken up this program and a vast amount of good has been accomplished.

These efforts were limited to a week in autumn midway between the opening of school and the holiday season. This is the plan still generally followed, but as the idea of a book week has become more extensive, book weeks have been incorporated in the programs of many other kinds of celebrations and throughout the entire year.

In 1935 the committee in charge of the national campaign suggested that the children themselves assume charge of the program. This proved so successful and interesting that the same suggestion was made this year. The slogan suggested for 1934 is "Ride the Book Trail to Knowledge and Adventure."

The exhibit at the Monroe library this week will follow this slogan and will be made by the children who attend the Saturday morning story hour. They made their own plans and have been working diligently on the exhibit for several weeks. The display will be ready for the public Monday, November 12th and will continue through Saturday, November 17th. The story hour group are making special efforts to make the local exhibit this year more attractive than ever before.

SOCIETY

Seekers After Beauty Find Considerable Material In Monroe's Handsome Homes

Realizing, like Mahomet, how futile to wait for the mountain to come to him, Mr. William Grasse, went to the mountain last Sunday and in doing so accomplished a master stroke. Mr. Grasse, a connoisseur, felt the urge some time ago to bring into the lives of people in isolated communities, some of the beauty enjoyed by city dwellers. A systematic search was made for young men and women who possess a love for the beautiful and a club was formed, with far reaching affect. For instance, last Sunday, Mr. Grasse had as his guests in this city twelve young women who were royally entertained in several of Monroe's most beautiful homes. In this charming environment, these young women, grasped something of infinite beauty, much of which will serve to flavor all their future days. Contact with gracious hostesses, is always priceless and especially so when one is susceptible to charm.

Upon arrival in the city Mr. Grasse and friends were entertained on the roof of the Virginia hotel by Mrs. John L. Kennan who in the most bequiling manner placed her guests at ease. The same faultless manner of serving was employed on this occasion as on other occasions when the hostess greets her own friends. A beautifully appointed tea table was arranged in one corner of the roof where luscious confections were served. Later, Mrs. Kennan invited them to her charming apartment where objects d'art, picked up in various sections of country were admired and commented upon.

Mr. Grasse was particularly anxious for his guests to see the handsome Oriental rugs in the W. C. Feazel home on the west side, as the history of rug making formed the subject for an illuminating talk several months ago. Cordiality was the keynote of their reception in this home where Mrs. Feazel served a variety of confections.

The Sigmund Masur home "Grey Gables," one of Monroe's most beautiful homes abounding in every modern convenience, was next visited. Afternoon tea was served in the spacious drawing room where beautiful paintings, bric-a-brac, imported rugs and many objects d'art held the young ladies enthralled.

Mr. and Mrs. Edgar Florshiem also offered the hospitality of their home and served the same kind of luscious food that Mrs. Florsheim offers her friends. In this delightful atmosphere the young ladies learned how really charming a hostess can be.

The lovely personality of Mrs. Alymer Montgomery and the open handed warmth of friendship she has to give, resulted in a few happy moments in her distinctive home. Always, interesting, poised and vibrant, she proved an inspiration for this group of young women who would do well to pattern their lives after. A handsome chest of silver was greatly admired, the usage of each article being tactfully, commented upon by their hastess. The visit in this home proved most beneficial as well as thoroughly enjoyable.

In the G. B. Cooley home a special brand of hospitality was dispensed. The story of the building of their home, with its wealth of individuality, was most absorbing. They told their visitors, that nautically inclined, they wanted their home to reflect their hobby. The specially planned architecture was most successful as every one who visits this home, agrees. The presence of Mrs. Minnie Ruffin added considerable interest as she has a way of winning friends and making the most reserved feel perfectly at home. Every word spoken by this gifted woman fell upon fertile soil and in years to come will bear fruit, we feel sure. Ices and cakes were served before departure.

A perfect climax to this day overflowing with beauty came when Mr. Grasse invited his friends to his own beautiful apartment for supper, thus bringing to a close a chapter in their lives, replete with beauty, charm and friendliness.

Miss Wanda Tremaine, daughter of Mr. and Mrs. W. J. Tremaine and a senior student at Millsaps college, Jackson, Miss., was chosen sponsor for the football classic yesterday. Miss Tremaine and her two maids, were the guests of honor at the ball following the game over which the Millsaps team was victorious.

Mrs. H. D. Ellet of Danville, Ill., is an interesting visitor in the J. M. Munholland home, guest of her son, Mr. Dix Ellet and Mrs. Ellet.

Artistic Haircut, Soapless Oil Shampoo, Set, this week, All for $1
CEIL (your) HAIRDRESSER
413 Calypso St.
Perfect Hair Tinting

Social Hour Is Enjoyed In The Thatcher Home

A social hour of unusual pleasure was a distinct feature of the regular monthly meeting of the T. E. L. class of the West Monroe Baptist church on Thursday afternoon in the home of Mrs. Fred Thatcher.

This being the first meeting since the election of officers, the foundation was laid for a new year's work.

The president, Mrs. Homer Miller, led the devotional service. Mrs. P. E. Pilcher, the teacher, gave a talk on "cooperation," stressing the need of each individual's assistance toward class fellowship. After the business session the class adjourned to enjoy the social hour with Mrs. Thatcher, Mrs. J. V. Robinson, Mrs. Joe Brumfield, Mrs. Fay Burdeaux and Mrs. John Lewis, hostesses.

The reception suite was resplendent with golden chrysanthemums. In the course of the afternoon, novel games were introduced which provoked much merriment. Prizes of golden "mums" were awarded the clever ones. The Thanksgiving motif was carried out in the delicious turkey "a la autumn" course and hot punch which was enjoyed by the following members present: Mrs. P. E. Pilcher, Mrs. J. T. Chappel, Jr., Mrs. Aubrey Dumas, Mrs. Clyde Howard, Mrs. Marlin Hattaway, Mrs. Homer Miller, Mrs. Bernice Latham, Mrs. J. H. Hammock, Mrs. Luther Neal, Mrs. John Young, Mrs. C. C. Tatum, Mrs. J. E. Grandstaff, Mrs. H. Boulware, Mrs. W. F. O'Neal, Mrs. Beulah Ford Kennedy, Mrs. J. C. Halsell, Mrs. D. F. Dennis, Miss Maggie Rose Carlisle, Mrs. A. R. Bates, Mrs. R. F. Richardson, Mrs. T. O. Trawick, Mrs. Brinson Miles, Mrs. W. R. Gates and visitors, Mrs. E. E. Huntsberry, Mrs. E. C. Mellette, Mrs. Harry Burdeaux and the hostesses.

Interest Is Centered In James-Love Nuptials

(Continued from Eighth Page)

numbers: "Autumn Night" (Frysinger); "Humoresque" (Ford); "Song to the Evening Star" (Wagner). At the first notes of the Bridal Chorus from Lohengrin, the bridal procession was begun from upstairs and slowly proceeded to the altar, in music room, where the bridegroom, Mr. Love, and his brother and best man, Dr. J. N. Love of Philadelphia, awaited with Rev. H. L. Johns.

The order of the processional included the four groomsmen, Messrs. Floyd and William James, brothers of the bride; Moore Decker of Ruston, and A. K. Kayser, of El Paso, Texas. The bridesmaid, Misses Mary Frances Davidson and Agnes Robison, followed, with the matron of honor, Mrs. Lewis James, coming next, and the maid of honor, Miss Mary James, following. The little flower girl, Rena Kathryn James, dainty daughter of Mr. and Mrs. Floyd James, was next in line, and the little train bearer, Jacqueline James, followed Miss James, leaning on the arm of her father, who gave her unto the keeping of the bridegroom at the altar, where the Rev. H. L. Johns of Trinity Methodist church, spoke the impressive words of the ceremony, which took the double ring form. During the ceremony Mrs. White played "Traumerei" by Schumann, and at the conclusion of the ceremony when Mr. and Mrs. Love were receiving congratulations, Mrs. White played "Call Me Thine Own." Mrs. Ben Rush of Monroe, sang two beautiful numbers, "Because" and "I Love You Truly."

Following the ceremony a reception was held for the bride and groom, and refreshments served in the dining room, which had been converted into a veritable bower of floral loveliness. The table was covered by a Venitian cut work cloth and centered with the bride's cake, a four-tiered affair of unusual beauty and graced with a miniature bride and groom. It was here that the bride cut the cake and the symbols of luck which it contained were eagerly claimed by members of the merry guest company. Mrs. B. H. Rainwater, Mrs. C. E. Lindsey and Mrs. George James took turns at pouring coffee, and as a bit of sentiment all the young girls serving refreshments were first cousins of the bride, and were as follows: Misses Frances Davidson, Margaret and Elizabeth Rainwater, Ruth James, of Ruston; Mary Jane Henderson of Batesville, Arkansas, and Virginia Hodges of Shreveport.

The bride's wedding gown was of snowy satin. She wore a Venetian veil which she herself had purchased in Venice, Italy, while on a tour of Europe during her college years at Brenau. She presented a picture of refreshing beauty and never was more bewitching than in her perfect wedding ensemble. The bridesmaids, the matron of honor, and maid of honor were attired in chiffon velvet in some shade of delicious green, as were also the little flower girl and train bearer who were charming in green taffeta, in Colonial style. All of them carried bouquets of Talisman roses.

Prominent Nuptial Event Claims Interest Of Friends

(Continued from Eighth Page)

cess lines, with a Queen Anne collar made of Duchess lace. The sleeves, which were cut ragland effect, were tight from the elbow and finished with small self-covered buttons. Her veil of rose point lace and tulle hung from a coronet of old lace and clusters of orange blossoms, and extended over the long oval train. She wore white satin slippers and carried an arm bouquet of valley lilies tied with shower of ribbons and valley lilies. She also carried an old handkerchief of rose point lace made by her aunt, Mrs. E. M. Trezevant.

Mr. George Trousdale, brother of the groom, served as best man, and the groomsmen were Mr. Hervey S. Mangham, brother of the bride, and Mr. William King Stubbs, of Monroe. The groom and groomsmen wore boutonnieres of valley lilies.

The bride is a graduate of the Rayville high school, of Sullins college, of Bristol, Va., and of the Louisiana State university. She is a chapter member of Delta Omega chapter of Delta Delta Delta sorority.

The groom is a graduate of the Ouachita parish high school of Monroe, attended college at Virginia Military institute at Lexington, Va., and pursued a law course at Tulane university. He is a member of the Delta Kappa Epsilon fraternity. In July, 1933, he was admitted to the bar, and since then has been engaged in the practice of his profession in Monroe.

Following the ceremony friends called at the home of the bride, where the wedding cake was cut. The dining table covered with a handsome Venetian cloth, held the three-tiered wedding cake, which was made and beautifully decorated by the bride's aunt, Mrs. C. W. Gaines. It was surrounded by sprays of ferns and valley lilies. Ice cream, in the shape of wedding bells, was served with the cake.

Immediately after the ceremony the bride and groom left by auto for a brief honeymoon trip, after which they will be at home in Monroe.

BLACK ASTRAKHAN BACK AS WINTER COAT TRIM

Black astrakhan is back "stronger than ever" as a trim for winter coats. Lucile Paray uses it to make the high-buttoned collar and cuffs on this black wool coat. Notice the front line of buttons and belt—indicative of the season's trend to do away with the "coat clutch" and fasten coats neatly, maintaining the streamline silhouette. Model copyright Pais.

Miss Myrtle Rodgers Gives Illuminating Talk On The Subject Of Better Pictures

Miss Myrtle Rodgers, state chairman of the motion picture committee of the Louisiana Parent-Teacher association, gave an illuminating talk on the subject of "Better Movie" at the meeting of the Fifth District P.-T. A. in Ruston on the third of November. She said in part:

"A correct estimate could not be approximated of the real worth of the motion picture mechanism to civilization. It is second in importance only to the printing press. Its possibilities for instruction, for recreation, and for entertainment are the greatest offered.

"The motion picture has been a great force for molding and influencing public opinion. Its appeal is through the eye and it penetrates the globe. In 1930 an estimate was made of the weekly attendance at picture shows in the United States. The first estimate reached was 115,000,000 but to be more conservative the number was reduced to 77,000,000; 28,000,000 of which are under the age of 21 and 11,000,000 under the age of 14 years.

"Dr. Murray Butler said, 'Daily broadcasting of the passions and caprices and adventures of men and women in plays and on the screen, interpreted by ill-equipped authors and directors, cannot but be destructive of ideals that have proved to be wholesome and worthy of preservation.'

"It is estimated that children remember 70 per cent of what they see on the screen. When the survey was made, a lesson was taught thoroughly and attractively, then the children were tested on what they were taught in this sesson at school and then they were issued tickets to the picture show. The next morning they were tested on what they saw at the motion picture show. Three months later they were tested on the school lesson and on the picture show. They remembered much more of what they saw at the show than they did of the lesson taught.

"The influence on the nervous system of the child has been brought out thoroughly by the commission working under the supervision of the Motion Picture Research council and paid by the Payne Endowment fund. How the emotions are torn, how the sleep is disturbed, how their ideals are shattered, and how their conduct is influenced by motion pictures is graphically shown. One young boy admitted that he was in a daze for a week after seeing 'The Sheik.' One girl said she had learned from the movies that 'Bad and pretty girls are more attractive to men than intelligent and studious ones.' Boys in penal schools admit they learned to pick locks, etc., from the motion pictures.

"The task of cleaning up the movies and saving a wonderful discovery for the best uses for civilization is a great one and the National Congress of Parents and Teachers has a wonderful program for bringing about better conditions. Mrs. Robbins Gilman is coming to Louisiana for two days of motion picture conferences.

"Mrs. Gilman is a woman of wide experience, an educator, author, lecturer and social worker. She will be in New Orleans November 15 and in Shreveport on November 16. Every person in Louisiana who is interested in better movies, better social and moral conditions, should hear Mrs. Gilman at Byrd High school auditorium at 10 a. m., November 16."

Church Women Enjoy A Full Day Of Prayer

Realizing that more good is wrought through the efficacy of prayer than the world dreams of, members of the Methodist church missionary society spent an entire day "in the beautiful garden of prayer" on Tuesday, with an impressive program presented by the Inez Scott circle.

The morning session opened with "Prayer for the Kingdom," offered by Miss Elizabeth Langford. For Scripture reading Miss Langford used Matt. 21:22, after which "In the beautiful garden of prayer" was sung by Mrs. W. C. Scott, with Mrs. John Sholars at the piano. The Lord's Prayer was then repeated in unison by the congregation.

"Discipline" was the topic for discussion led by Mrs. Wade Cotton, Mrs. Clyde McDonald, Miss Louise Bozone and Miss Lucyle Godwin.

An enjoyable feature of the program was a solo, "Take My Life and Let It Be," by Mrs. Clyde Sanders. Prayer was offered by Mrs. Sam Collins and the meeting adjourned for lunch served in the annex by the hostess committee.

The afternoon program featured a prayer by Mrs. W. D. Bozone, "Hark the Voice of Jesus Calling," was sung by the congregation. Mrs Bozone used for her Scripture reading Matt. 25:35-46. The following papers were read, "I Was Hungry and Ye Gave Me Meat," by Miss Leta Mae Benson. "I Was Thirsty and Ye Gave Me Drink," by Mrs. Clyde McDonald. "I Was a Stranger, and Ye Took Me In," by Miss Louise Bozone. "Where Cross the Crowded Ways of Life," was beautifully rendered by Mrs. Clyde Sanders.

The subject of Miss Elizabeth Langford's paper was "I Was Naked and Ye Clothed Me." "I Was Sick and Ye Visited Me" was Mrs. Ben Grayson's subject. Mrs. Joe Littlepage's theme was "I Was in Prison and Ye Visited Me."

"Rise Up, O Men of God" was sung by the congregation. The program was concluded with prayer by Miss Elizabeth Langford.

The business session was opened with prayer by Mrs. J. W. Worthington. Reports by all the officers were given, and new officers were elected as follows: Mrs. A. R. Holloway, president; Mrs. W. A. Walker, vice president; Miss Louise Bozone, recording secretary; Mrs. J. B. Adkinson, corresponding secretary; Mrs. J. B. Collins, treasurer; Mrs. T. O. Brown, assistant treasurer; Mrs. J. J. Jones, superintendent of supplies; Mrs. R. H. Gannaway, superintendent of local work; Mrs. F. B. Neeley, superintendent of social service; Mrs. Nat D. Hurdle, superintendent of publicity; Mrs. W. D. Bozone, superintendent of children's work; Mrs. M. M. Munholland, superintendent of mission study. Study leaders are Mrs. H. K. Roberts, Mrs. C. H. Black, Mrs. W. B. Norsworthy, Mrs. J. W. Worthington, Mrs. John Meyers, Mrs. Sam Allen, Mrs. J. M. Munholland, Mrs. S. M. Collins, and Miss Sadie Foster. The circle leaders are Mrs. W. H. Greenwell, Mrs. W. C. Faulk, Mrs. V. S. Sackett, Mrs. Maude Mullins, Mrs. C. S. Swain, Mrs. John Calhoun, Mrs. J. P. Benson, Mrs. C. E. McKenzie, Mrs. E. E. Richardson. These officers study and circle leaders will serve two years. The business session adjourned with the Mizpah benediction.

Messrs. John Strahan and Will Wallace motored up from L. S. U. to spend the week-end with their parents.

Mrs. O. A. Easterling will entertain the Literary Guild on Monday in place of Mrs. H. Dickard as previously announced.

Carnival Sponsored By Missionary Society

A group of young women from the Woman's Missionary society of the First Methodist church are diligently working on plans for the Octagon carnival in the annex of the First Methodist church on Thursday evening. The doors will open at 7 o'clock for the benefit of those who wish to come early. Prominent along the mid-way will be "The Crazy House," the "House of Mirrors," the "Who's Who Gallery," "The House of Freaks," the "Antique Room" and several others.

The three-in-one-ring circus will open its doors at 8 o'clock. Clowns, acrobats, and all that it takes to make a circus complete will be offered for your entertainment. Following the circus the final show will be a minstrel, "The Land of Cotton." Concessions of all kinds will be sold in the booths and at the circus.

Admittance to all side shows, the circus and minstrel will be made with coupons from Octagon products. The concessions will be sold for cash. Young and old are invited.

The huge lake formed by Boulder Dam in Nevada is expected to be 115 miles long and 8 miles wide.

TURKEY DINNER
It's Simply Delicious; Try It 25c
P. B. CAFE
No. 1—504 DeSiard
No. 2—108 N. Second St.

For Courteous and Prompt
AMBULANCE SERVICE
MULHEARN'S
PHONE 66

MONROE FURNITURE FACTS
Second of a Series

Not Jacks of All Trades, But Masters of One . . .
FURNITURE!

IT'S our business to sell furniture—and furniture alone. We've been selling it for 37 years. We study the trend of styles, follow the dictates of fashion and watch the market fluctuations. We are furniture specialists in every true sense of the word. It's our duty to see that you get more than just your dollar's worth every time you make a purchase. It's our pleasure to see that your taste is as well pleased as your pocketbook. It's our delight to know that we can count you among our many friends. That's why we've been on the job all these years—as master furniture salesmen, and that's all.

NRA MEMBER U.S. WE DO OUR PART

MONROE FURNITURE CO.,LTD.
North Louisiana's Greatest Exclusive Furniture Institution

WE LEAD! OTHERS FOLLOW!
ECONOMY DRUG STORE
SANDMAN'S PHARMACY, Inc. 217 DESIARD ST.
MONROE'S FIRST AND ONLY CUT RATE DRUG STORE
FREE DELIVERY AS NEAR AS YOUR PHONE 3200
Specials For This Week Only Specials

$1.00 LOUIS PHILIPPE ANGELUS Lipstick 79c
$1.25 Lady Esther 4-Purpose Cream 98c
1 Pound Absorbent Cotton 29c
75c GLOVER'S MANGE Remedy 59c
$1.00 ARMAND'S Powder And 50c Lipstick 98c
$1.00 Eczematone or Herpicide Hair Tonic 69c
35c Prep or 35c Merrill Shaving Cream 10c
Qt. Mifflin Antiseptic Mouth Wash 49c

Listed Below Are Some of Our Every-Day Prices
CIGARETTES Camels, Luckies, Chesterfields.. 17c
J. & J. BABY SOAP, 2 for.... 25c
Aspirin, 1 doz. Bayer's.......... 12c
2 In. J. & J Bandage, 10 yds. 10c
BUY
50c Vicks Nose Drops.... 39c
Absorbine Jr. $1.10
Ovaltine, large.......... 59c
1 Yd. J. & J. Gauze......... 15c
25c J. & J. Baby Talc 19c
J. & J. Adhesive TAPE
½ in. x 2½ Yd. 10c
½ in. x 5 Yd. 15c
½ in. x 10 Yd. 25c
1 in. x 2½ Yd. 15c
1 in. x 5 Yd. 25c
2 in. x 5 Yd. 35c
Mineral Oil, 1 gallon.... $1.98
NOW
$1 Cardui 79c
5 Yds. J & J Gauze 50c
25c Black Draught 19c
35c Vicks Salve 29c
$1.25 Creomulsion 99c
25c Bisodol 22c
35c Mistol 23c
50c Bo-Car-Al 44c
SAVE
85c Kruschen Salts 67c
$1 Ironized Yeast.......... 89c
Clapp Baby Food...... 9c
We Sell Everything in Our Store at Reduced Prices Unless Restricted By the Manufacturer.
FREE JINKYS FREE JINKYS

ASTHMA Sufferers—Try DOCTOR FUGATE'S PRESCRIPTION HAS GIVEN RELIEF TO THOUSANDS Sold Under A MONEY BACK GUARANTEE Ask for Important FREE Literature

DEAF? DON'T LOSE HOPE! . . . .

Dr. Edward Kolar M. D., said: "Ourine helped cases I had given up as hopeless. A truly remarkable scientific remedy."
No matter how severe your deafness or headnoises are a few drops of Ourine in each ear are guaranteed to help you.
R. P. Maxwell, Deputy Sheriff says: "Have just finished my first bottle, glad to state I can now hear my watch tick. Today was the first time I heard the church bell ring in two years."—Stop worrying, use Ourine. 500,000 people have enjoyed prompt relief.

SUMLAKIA for EPILEPSY
The first bottle of Sumlakia must check the spells—must fully satisfy—or cost you nothing. Sold by us with this money-back guarantee.
$1 Bottle

THE COIFFURE HOUR
THURSDAY, NOV. 15th, 8 P. M.
Admission 25c
Presented by the Eunice Lee Beauty Shop under the auspices of the Business and Professional Women's Club. The Coiffure Hour.

Refreshments Served
The Public Is Invited
Free Chances on a Facial, Shampoo and Set.
EUNICE LEE BEAUTY SHOP
Over Morgan & Lindsey Phone 2070

SOCIETY

Seekers After Beauty Find Considerable Material In Monroe's Handsome Homes

Realizing, like Mahomet, how futile to wait for the mountain to come to him, Mr. William Grasse, went to the mountain last Sunday and in doing so accomplished a master stroke. Mr. Grasse, a connoisseur, felt the urge some time ago to bring into the lives of people in isolated communities, some of the beauty enjoyed by city dwellers. A systematic search was made for young men and women who possess a love for the beautiful and a club was formed, with far reaching affect. For instance, last Sunday, Mr. Grasse had as his guests in this city twelve young women who were royally entertained in several of Monroe's most beautiful homes. In this charming environment, these young women, grasped something of infinite beauty, much of which will serve to flavor all their future days. Contact with gracious hostesses, is always priceless and especially so when one is susceptible to charm.

Upon arrival in the city Mr. Grasse and friends were entertained on the roof of the Virginia hotel by Mrs. John L. Kennan who in the most beguiling manner placed her guests at ease. The same faultless manner of serving was employed on this occasion as on other occasions when the hostess greets her own friends. A beautifully appointed tea table was arranged in one corner of the roof where luscious confections were served. Later, Mrs. Kennan invited them to her charming apartment where objects d'art, picked up in various sections of country were admired and commented upon.

Mr. Grasse was particularly anxious for his guests to see the handsome Oriental rugs in the W. C. Feazel home on the west side, as the history of rug making formed the subject for an illuminating talk several months ago. Cordiality was the keynote of their reception in this home where Mrs. Feazel served a variety of confections.

The Sigmund Masur home "Grey Gables," one of Monroe's most beautiful homes abounding in every modern convenience, was next visited. Afternoon tea was served in the spacious drawing room where beautiful paintings, bric-a-brac, imported rugs and many objects d'art held the young ladies enthralled.

Mr. and Mrs. Edgar Florshiem also offered the hospitality of their home and served the same kind of luscious food that Mrs. Florsheim offers her friends. In this delightful atmosphere the young ladies learned how really charming a hostess can be.

The lovely personality of Mrs. Alymer Montgomery and the open handed warmth of friendship she has to give, resulted in a few happy moments in her distinctive home. Always, interesting, poised and vibrant, she proved an inspiration for this group of young women who would do well to pattern their lives after. A handsome chest of silver was greatly admired, the usage of each article being tactfully, commented upon by their hastess. The visit in this home proved most beneficial as well as thoroughly enjoyable.

In the G. B. Cooley home a special brand of hospitality was dispensed. The story of the building of their home, with its wealth of individuality, was most absorbing. They told their visitors, that nautically inclined, they wanted their home to reflect their hobby. The specially planned architecture was most successful as every one who visits this home, agrees. The presence of Mrs. Minnie Ruffin added considerable interest as she has a way of winning friends and making the most reserved feel perfectly at home. Every word spoken by this gifted woman fell upon fertile soil and in years to come will bear fruit, we feel sure. Ices and cakes were served before departure.

A perfect climax to this day overflowing with beauty came when Mr. Grasse invited his friends to his own beautiful apartment for supper, thus bringing to a close a chapter in their lives, replete with beauty, charm and friendliness.

Miss Wanda Tremaine, daughter of Mr. and Mrs. W. J. Tremaine and a senior student at Millsaps college, Jackson, Miss., was chosen sponsor for the football classic yesterday. Miss Tremaine and her two maids, were the guests of honor at the ball following the game over which the Millsaps team was victorious.

Mrs. H. D. Ellet of Danville, Ill., is an interesting visitor in the J. M. Munholland home, guest of her son, Mr. Dix Ellet and Mrs. Ellet.

Artistic Haircut, Soapless Oil Shampoo, Set, this week, All for $1

CEIL (your) HAIRDRESSER
413 Calypso St.
Perfect Hair Tinting

MONROE FURNITURE FACTS
Second of a Series

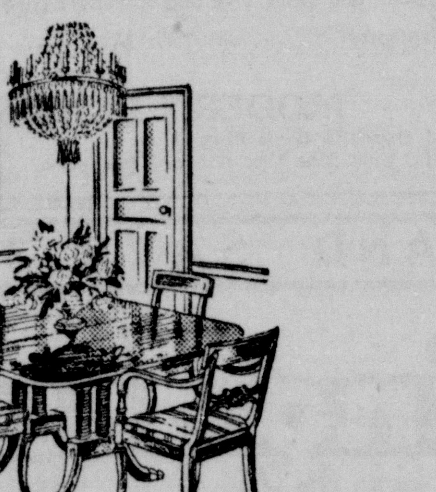

Not Jacks of All Trades,
But Masters of One . . .

FURNITURE!

IT'S our business to sell furniture—and furniture alone. We've been selling it for 37 years. We study the trend of styles, follow the dictates of fashion and watch the market fluctuations. We are furniture specialists in every true sense of the word. It's our duty to see that you get more than just your dollar's worth every time you make a purchase. It's our pleasure to see that your taste is as well pleased as your pocketbook. It's our delight to know that we can count you among our many friends. That's why we've been on the job all these years—as master furniture salesmen, and that's all.

NRA MEMBER U.S. WE DO OUR PART

MONROE FURNITURE CO., LTD.
North Louisiana's Greatest Exclusive Furniture Institution

Social Hour Is Enjoyed In The Thatcher Home

A social hour of unusual pleasure was a distinct feature of the regular monthly meeting of the T. E. L. class of the West Monroe Baptist church on Thursday afternoon in the home of Mrs. Fred Thatcher.

This being the first meeting since the election of officers, the foundation was laid for a new year's work.

The president, Mrs. Homer Miller, led the devotional service. Mrs. P. E. Pilcher, the teacher, gave a talk on "cooperation," stressing the need of each individual's assistance toward class fellowship. After the business session the class adjourned to enjoy the social hour with Mrs. Thatcher, Mrs. J. V. Robinson, Mrs. Joe Brumfield, Mrs. Fay Burdeaux and Mrs. John Lewis, hostesses.

The reception suite was resplendent with golden chrysanthemums. In the course of the afternoon, novel games were introduced which provoked much merriment. Prizes of golden "mums" were awarded the clever ones. The Thanksgiving motif was carried out in the delicious turkey "a la autumn" course and hot punch which was enjoyed by the following members present: Mrs. P. E. Pilcher, Mrs. J. T. Chappel, Jr., Mrs. Aubrey Dumas, Mrs. Clyde Howard, Mrs. Marlin Hattaway, Mrs. Homer Miller, Mrs. Bernice Latham, Mrs. J. H. Hammock, Mrs. Luther Neal, Mrs. John Young, Mrs. C. C. Tatum, Mrs. J. E. Grandstaff, Mrs. H. Boulware, Mrs. W. F. O'Neal, Mrs. Beulah Ford Kennedy, Mrs. J. C. Halsell, Mrs. D. F. Dennis, Miss Maggie Rose Carlisle, Mrs. A. R. Bates, Mrs. R. F. Richardson, Mrs. T. O. Trawick, Mrs. Brinson Miles, Mrs. W. R. Gates and visitors, Mrs. E. E. Huntsberry, Mrs. E. C. Mellette, Mrs. Harry Burdeaux and the hostesses.

Interest Is Centered In James-Love Nuptials

(Continued from Eighth Page)

numbers: "Autumn Night" (Frysinger); "Humoresque" (Ford); "Song to the Evening Star" (Wagner). At the first notes of the Bridal Chorus from Lohengrin, the bridal procession was begun from upstairs and slowly proceeded to the altar, in music room, where the bridegroom, Mr. Love, and his brother and best man, Dr. J. N. Love of Philadelphia, awaited with Rev. H. L. Johns.

The order of the processional included the four groomsmen, Messrs. Floyd and William James, brothers of the bride; Moore Decker of Ruston, and A. K. Kayser, of El Paso, Texas. The bridesmaid, Misses Mary Frances Davidson and Agnes Robison, followed, with the matron of honor, Mrs. Lewis James, coming next, and the maid of honor, Miss Mary James, following. The little flower girl, Rena Kathryn James, dainty daughter of Mr. and Mrs. Floyd James, was next in line, and the little train bearer, Jacqueline James, followed Miss James, leaning on the arm of her father, who gave her unto the keeping of the bridegroom at the altar, where the Rev. H. L. Johns of Trinity Methodist church, spoke the impressive words of the ceremony, which took the double ring form. During the ceremony Mrs. White played "Traumerei" by Schumann, and at the conclusion of the ceremony when Mr. and Mrs. Love were receiving congratulations, Mrs. White played "Call Me Thine Own." Mrs. Ben Rush of Monroe, sang two beautiful numbers, "Because" and "I Love You Truly."

Following the ceremony a reception was held for the bride and groom, and refreshments served in the dining room, which had been converted into a veritable bower of floral loveliness. The table was covered by a Venitian cut work cloth and centered with the bride's cake, a four-tiered affair of unusual beauty and graced with a miniature bride and groom. It was here that the bride cut the cake and the symbols of luck which it contained were eagerly claimed by members of the merry guest company. Mrs. B. H. Rainwater, Mrs. C. E. Lindsey and Mrs. George James took turns at pouring coffee, and as a bit of sentiment all the young girls serving refreshments were first cousins of the bride, and were as follows: Misses Frances Davidson, Margaret and Elizabeth Rainwater, Ruth James, of Ruston; Mary Jane Henderson of Batesville, Arkansas, and Virginia Hodges of Shreveport.

The bride's wedding gown was of snowy satin. She wore a Venetian veil which she herself had purchased in Venice, Italy, while on a tour of Europe during her college years at Brenau. She presented a picture of refreshing beauty and never was more bewitching than in her perfect wedding ensemble. The bridesmaids, the matron of honor, and maid of honor were attired in chiffon velvet in some shade of delicious green, as were also the little flower girl and train bearer who were charming in green taffeta, in Colonial style. All of them carried bouquets of Talisman roses.

Prominent Nuptial Event Claims Interest Of Friends

(Continued from Eighth Page)

cess lines, with a Queen Anne collar made of Duchess lace. The sleeves, which were cut ragland effect, were tight from the elbow and finished with small self-covered buttons. Her veil of rose point lace and tulle hung from a coronet of old lace and clusters of orange blossoms, and extended over the long oval train. She wore white satin slippers and carried an arm bouquet of valley lilies tied with shower of ribbons and valley lilies. She also carried an old handkerchief of rose point lace made by her aunt, Mrs. E. M. Trezevant.

Mr. George Trousdale, brother of the groom, served as best man, and the groomsmen were Mr. Hervey S. Mangham, brother of the bride, and Mr. William King Stubbs, of Monroe. The groom and groomsmen wore boutonnieres of valley lilies.

The bride is a graduate of the Rayville high school, of Sullins college, of Bristol, Va., and of the Louisiana State university. She is a chapter member of Delta Omega chapter of Delta Delta Delta sorority.

The groom is a graduate of the Ouachita parish high school of Monroe, attended college at Virginia Military institute at Lexington, Va., and pursued a law course at Tulane university. He is a member of the Delta Kappa Epsilon fraternity. In July, 1933, he was admitted to the bar, and since then has been engaged in the practice of his profession in Monroe.

Following the ceremony friends called at the home of the bride, where the wedding cake was cut. The dining table covered with a handsome Venetian cloth, held the three-tiered wedding cake, which was made and beautifully decorated by the bride's aunt, Mrs. C. W. Gaines. It was surrounded by sprays of ferns and valley lilies. Ice cream, in the shape of wedding bells, was served with the cake.

Immediately after the ceremony the bride and groom left by auto for a brief honeymoon trip, after which they will be at home in Monroe.

BLACK ASTRAKHAN BACK AS WINTER COAT TRIM

Black astrakhan is back "stronger than ever" as a trim for winter coats. Lucile Paray uses it to make the high-buttoned collar and cuffs on this black wool coat. Notice the front line of buttons and belt—indicative of the season's trend to do away with the "coat clutch" and fasten coats neatly, maintaining the streamline silhouette. Model copyright Pais.

Miss Myrtle Rodgers Gives Illuminating Talk On The Subject Of Better Pictures

Miss Myrtle Rodgers, state chairman of the motion picture committee of the Louisiana Parent-Teacher association, gave an illuminating talk on the subject of "Better Movie" at the meeting of the Fifth District P.-T. A. in Ruston on the third of November. She said in part:

"A correct estimate could not be approximated of the real worth of the motion picture mechanism to civilization. It is second in importance only to the printing press. Its possibilities for instruction, for recreation, and for entertainment are the greatest offered.

"The motion picture has been a great force for molding and influencing public opinion. Its appeal is through the eye and it penetrates the globe. In 1930 an estimate was made of the weekly attendance at picture shows in the United States. The first estimate reached was 115,000,000 but to be more conservative the number was reduced to 77,000,000; 28,000,000 of which are under the age of 21 and 11,000,000 under the age of 14 years.

"Dr. Murray Butler said, 'Daily broadcasting of the passions and caprices and adventures of men and women in plays and on the screen, interpreted by ill-equipped authors and directors, cannot but be destructive of ideals that have proved to be wholesome and worthy of preservation.'

"It is estimated that children remember 70 per cent of what they see on the screen. When the survey was made, a lesson was taught thoroughly and attractively, then the children were tested on what they were taught in this sesson at school and then they were issued tickets to the picture show. The next morning they were tested on what they saw at the motion picture show. Three months later they were tested on the school lesson and on the picture show. They remembered much more of what they saw at the show than they did of the lesson taught.

"The influence on the nervous system of the child has been brought out thoroughly by the commission working under the supervision of the Motion Picture Research council and paid by the Payne Endowment fund. How the emotions are torn, how the sleep is disturbed, how their ideals are shattered, and how their conduct is influenced by motion pictures is graphically shown. One young boy admitted that he was in a daze for a week after seeing 'The Sheik.' One girl said she had learned from the movies that 'Bad and pretty girls are more attractive to men than intelligent and studious ones.' Boys in penal schools admit they learned to pick locks, etc., from the motion pictures.

"The task of cleaning up the movies and saving a wonderful discovery for the best uses for civilization is a great one and the National Congress of Parents and Teachers has a wonderful program for bringing about better conditions. Mrs. Robbins Gilman is coming to Louisiana for two days of motion picture conferences.

"Mrs. Gilman is a woman of wide experience, an educator, author, lecturer and social worker. She will be in New Orleans November 15 and in Shreveport on November 16. Every person in Louisiana who is interested in better movies, better social and moral conditions, should hear Mrs. Gilman at Byrd High school auditorium at 10 a. m., November 16."

THE COIFFURE HOUR
THURSDAY, NOV. 15th, 8 P. M.
Admission 25c

Presented by the Eunice Lee Beauty Shop under the auspices of the Business and Professional Women's Club. The Coiffure Hour.

Refreshments Served
The Public Is Invited

Free Chances on a Facial, Shampoo and Set.

EUNICE LEE BEAUTY SHOP
Over Morgan & Lindsey Phone 2070

Church Women Enjoy A Full Day Of Prayer

Realizing that more good is wrought through the efficacy of prayer than the world dreams of, members of the Methodist church missionary society spent an entire day "in the beautiful garden of prayer" on Tuesday, with an impressive program presented by the Inez Scott circle.

The morning session opened with "Prayer for the Kingdom," offered by Miss Elizabeth Langford. For Scripture reading Miss Langford used Matt. 21:22, after which "In the beautiful garden of prayer" was sung by Mrs. W. C. Scott, with Mrs. John Sholars at the piano. The Lord's Prayer was then repeated in unison by the congregation.

"Discipline" was the topic for discussion led by Mrs. Wade Cotton, Mrs. Clyde McDonald, Miss Louise Bozone and Miss Lucyle Godwin.

An enjoyable feature of the program was a solo, "Take My Life and Let It Be," by Mrs. Clyde Sanders. Prayer was offered by Mrs. Sam Collins and the meeting adjourned for lunch served in the annex by the hostess committee.

The afternoon program featured a prayer by Mrs. W. D. Bozone, "Hark the Voice of Jesus Calling," was sung by the congregation. Mrs Bozone used for her Scripture reading Matt. 25:35-46. The following papers were read, "I Was Hungry and Ye Gave Me Meat," by Miss Leta Mae Benson. "I Was Thirsty and Ye Gave Me Drink," by Mrs. Clyde McDonald. "I Was a Stranger, and Ye Took Me In," by Miss Louise Bozone. "Where Cross the Crowded Ways of Life," was beautifully rendered by Mrs. Clyde Sanders.

The subject of Miss Elizabeth Langford's paper was "I Was Naked and Ye Clothed Me." "I Was Sick and Ye Visited Me" was Mrs. Ben Grayson's subject. Mrs. Joe Littlepage's theme was "I Was in Prison and Ye Visited Me."

"Rise Up, O Men of God" was sung by the congregation. The program was concluded with prayer by Miss Elizabeth Langford.

The business session was opened with prayer by Mrs. J. W. Worthington. Reports by all the officers were given, and new officers were elected as follows: Mrs. A. R. Holloway, president; Mrs. W. A. Walker, vice president; Miss Louise Bozone, recording secretary; Mrs. J. B. Adkinson, corresponding secretary; Mrs. J. B. Collins, treasurer; Mrs. T. O. Brown, assistant treasurer; Mrs. J. J. Jones, superintendent of supplies; Mrs. R. H. Gannaway, superintendent of local work; Mrs. F. B. Neeley, superintendent of social service; Mrs. Nat D. Hurdle, superintendent of publicity; Mrs. W. D. Bozone, superintendent of children's work; Mrs. M. M. Munholland, superintendent of mission study. Study leaders are Mrs. H. K. Roberts, Mrs. C. H. Black, Mrs. W. B. Norsworthy, Mrs. J. W. Worthington, Mrs. John Meyers, Mrs. Sam Allen, Mrs. J. M. Munholland, Mrs. S. M. Collins, and Miss Sadie Foster. The circle leaders are Mrs. W. H. Greenwell, Mrs. W. C. Faulk, Mrs. V. S. Sackett, Mrs. Maude Mullins, Mrs. C. S. Swain, Mrs. John Calhoun, Mrs. J. P. Benson, Mrs. C. E. McKenzie, Mrs. E. E. Richardson. These officers study and circle leaders will serve two years. The business session adjourned with the Mizpah benediction.

Messrs. John Strahan and Will Wallace motored up from L. S. U. to spend the week-end with their parents.

Mrs. O. A. Easterling will entertain the Literary Guild on Monday in place of Mrs. H. Dickard as previously announced.

Carnival Sponsored By Missionary Society

A group of young women from the Woman's Missionary society of the First Methodist church are diligently working on plans for the Octagon carnival in the annex of the First Methodist church on Thursday evening. The doors will open at 7 o'clock for the benefit of those who wish to come early. Prominent along the mid-way will be "The Crazy House," the "House of Mirrors," the "Who's Who Gallery," "The House of Freaks," the "Antique Room" and several others.

The three-in-one-ring circus will open its doors at 8 o'clock. Clowns, acrobats, and all that it takes to make a circus complete will be offered for your entertainment. Following the circus the final show will be a minstrel, "The Land of Cotton." Concessions of all kinds will be sold in the booths and at the circus.

Admittance to all side shows, the circus and minstrel will be made with coupons from Octagon products. The concessions will be sold for cash. Young and old are invited.

The huge lake formed by Boulder Dam in Nevada is expected to be 115 miles long and 8 miles wide.

TURKEY DINNER
It's Simply Delicious; Try it 25c
P. B. CAFE
No. 1—504 DeSiard
No. 2—108 N. Second St.

For Courteous and Prompt
AMBULANCE SERVICE
MULHEARN'S
PHONE 66

WE LEAD! OTHERS FOLLOW!
ECONOMY DRUG STORE
SANDMAN'S PHARMACY, Inc. 217 DESIARD ST.
MONROE'S FIRST AND ONLY CUT RATE DRUG STORE
FREE DELIVERY AS NEAR AS YOUR PHONE 3200

Specials | For This Week Only | Specials

$1.00 LOUIS PHILIPPE ANGELUS Lipstick 79c
$1.25 Lady Esther 4-Purpose Cream 98c
1 Pound Absorbent Cotton 29c
75c GLOVER'S MANGE Remedy 59c
$1.00 ARMAND'S Powder And 50c Lipstick 98c
$1.00 Eczematone or Herpicide Hair Tonic 69c
35c Prep or 35c Merrill Shaving Cream 10c
Qt. Mifflin Antiseptic Mouth Wash 49c

Listed Below Are Some of Our Every-Day Prices

CIGARETTES Camels, Luckies, Chesterfields.. 17c
J. & J. BABY SOAP, 2 for.... 25c
Aspirin, 1 doz. Bayer's.......... 12c
2 In. J. & J Bandage, 10 yds. 10c
BUY
50c Vicks Nose Drops.... 39c
Absorbine Jr. $1.10
Ovaltine, large.......... 59c
1 Yd. J. & J. Gauze.......... 15c
25c J. & J. Baby Talc 19c
Mineral Oil, 1 gallon.... $1.98
NOW
$1 Cardui 79c
5 Yds. J & J Gauze 50c
J. & J. Adhesive TAPE
½ in. x 2½ Yd. 10c
½ in. x 5 Yd. 15c
½ in. x 10 Yd. 25c
1 in. x 2½ Yd. 15c
1 in. x 5 Yd. 25c
2 in. x 5 Yd. 35c
25c Black Draught 19c
35c Vicks Salve 29c
$1.25 Creomulsion 99c
25c Bisodol 22c
35c Mistol 23c
50c Bo-Car-Al 44c
SAVE
85c Kruschen Salts 67c
$1 Ironized Yeast.......... 89c
Clapp Baby Food...... 9c

FREE JINKYS We Sell Everything in Our Store at Reduced Prices Unless Restricted By the Manufacturer. FREE JINKYS

ASTHMA Sufferers—Try DOCTOR FUGATE'S PRESCRIPTION HAS GIVEN RELIEF TO THOUSANDS
Sold Under A MONEY BACK GUARANTEE
Ask for Important FREE Literature

DEAF? DON'T LOSE HOPE! . . . .

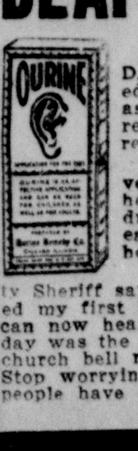

Dr. Edward Kolar M. D., said: "Ourine helped cases I had given up as hopeless. A truly remarkable scientific remedy."

No matter how severe your deafness or headnoises are a few drops of Ourine in each ear are guaranteed to help you.

R. P. Maxwell, Deputy Sheriff says: "Have just finished my first bottle, glad to state I can now hear my watch tick. Today was the first time I heard the church bell ring in two years."—Stop worrying, use Ourine. 500,000 people have enjoyed prompt relief.

SUMLAKIA for EPILEPSY
The first bottle of Sumlakia must check the spells—must fully satisfy—or cost you nothing. Sold by us with this money-back guarantee.
$1 Bottle

SOCIETY

Glowing Message Of Peace Is Delivered By Mrs. F. Cahn Before Temple Sisterhood

A distinct contribution to the Temple Sisterhood's Armistice day program was Mrs. Ferdinand Cahn's glowing excellent paper on "Peace." She said in part:

"We claim that the mission of our race to preserve and promulgate the principle of peace throughout all time is the key to the problem of our history. The love of our fellowmen, the spirit of peace in its broadest sense is at once the Jewish rule of action. So long as it governs us it will sustain us.

The future is full of new duties. There are lessons to be learned to promote peace.

"Mr. Daniel A. Poling said: 'We should think peace. We should organize and distribute the literature of peace. We should familiarize ourselves with the aspirations of those nations along whose boundaries the peace is stalked by hates and fears. Such knowledge would be power for international good will. We should unite to support President Roosevelt's proposal that the nations enter into an international pact of non-aggression. Pacts are not powerless. Every pact signed strengthens the peoples' will to peace. Let the process continue until the will to peace is more powerful than the will to war.'

"The imperative need of the peace movement is unity and tolerance.

"Intolerance is the greatest social sin. Even in America, great and free America, tolerance—man to man, race to race, faith to faith—is yet to be won.

"We have to learn that we cannot keep another down without staying with him and we cannot hate without being hateful. The road to intolerance leads only to disaster. Those who take it may cry, 'Peace! Peace!' but for them and for their system of public affairs there is and there can be no peace. We shall not finally disarm the world until we rise above intolerance.

"Woodrow Wilson said: The example of America must be the example not merely of peace because it will not fight, but of peace because peace is the healing and elevating influence of the world and strife is not. There is such a thing as a man being too proud to fight. There is such a thing as a nation being so right that it does not need to convince others by force that it is right.'

"Quoting 'Peace News Flashes' issued recently by Mrs. S. Kubie, chairman on peace, for National Federation of Temple Sisterhoods.

"'The Federal Council of Churches in America announced a 'peace crusade against the war system.' The movement described as the most concerted effort for peace by religious groups in America, will enlist the support of an aggregate membership of 27,000,000 persons. The three commissions appointed will investigate the munitions industry; the stury of relations of the United States to Latin-America and the far east; our existing machinery for world peace and will evolve a new definition for 'Patriotism.' They will also recommend a program of activities whose objective will be the strengthening of public resentment against war.

"While our Sisterhood was organized primarily for religious purposes, yet we must all realize that the work of peace has become our special obligation in present day life.

"As the flower expresses in perfume its gratitude for fresh air and nourishment sunshine so we voice our thanks for peace which we enjoy and as we stand shoulder to shoulder with men and women everywhere, recall the Biblical declaration: 'The work of righteousness shall be peace and the effect thereof quietness and confidence forever.'"

Spirit Of Patriotism Is Manifested Among Members American Legion Auxiliary

The L. B. Faulk Unit No. 13 of the American Legion auxiliary met Thursday evening at the Legion home with the president, Mrs. Marion Huckaby, presiding. The colors were advanced by Mrs. Harry Stein and Mrs. Florent Hammonds. Star Spangled Banner by Music Chairman Mrs. J. H. Johnstone, prayer by the chaplain, Mrs. J. T. Bryant. Minutes of previous meeting read by the secretary, Miss May Faulk.

A report from Miss Eleona Brinsmade the story teller for the auxiliary at the Monroe Public library outlined the splendid activities participated in by the children who attend the auxiliary's story hour at the library every Saturday morning and stressed the coming celebration of national book week at which time the children are arranging the exhibit themselves. She urged all members to visit the library next week at which time the exhibit will be on display.

Mrs. J. H. Johnston in a splendid paper on "membership" said: "April 6th, 1917, our country declared war against Germany. Our men entered into the greatest conflict the world has ever known, coming back victorious—and why? Because of their numbers.

"Their strength lay in the numbers of men composing the army. Not only in numbers but in desire of each individual to excel at his own task.

"In 1934 it behooves us of the American Legion auxiliary to take advantage of the example so nobly set before us. We should look up the auxiliary as a privilege and honor rather than a duty. Each individual must sell the idea of the purpose of the auxiliary to the eligible prospects. And what is the purpose of the auxiliary? It is a benevolent organization non-partisan, non-sectarian and non-social as society is known generally. However in the true sense the auxiliary is social for man is naturally a social being. He enjoys meeting his friends and mingling with them in a common purpose.

"As a benevolent organization the American Legion auxiliary has a two-fold purpose. Namely, child welfare and aid to disabled veterans. To carry out such a purpose money is needed. The natural way to acquire money is through dues. Therefore increased membership means increased dues. During the war we were eager to pay out money, work with our hands and render any service possible. Today thousands of those same soldiers need our help. Thousands of them have died since we saw them off. Thousands are in hospitals asking for our sympathy, and other thousands are permanently and totally disabled on account of their service in the army. They are not young boys now. They are breaking down, and their families are in great distress. Let us compare our sacrifices with theirs, and each do our part in supporting the organization that is pledged to do everything that can be done for these distressed veterans and their families.

"If each member would pledge herself to get one new member how quickly our membership would grow. That is not a difficult task for there are hundreds of eligibles all around us. It is all up to the individual. You get one and I'll get one. Then one and one are two. But if you get none and I get none. What in the world will we do?

"Mrs. Huckaby announced that the unit would cooperate with the Legion post in the coming Red Cross drive and that she had accepted the assignment of the Ouachita National bank and Bernhardt buildings. Mrs. Alfred Reid, Americanism chairman, told of the stirring Armistice day program arranged by the pupils at her school.

Mrs. Charles Mitchell reviewed the highlights of the recent national convention at Miami, Fla., and spoke of the fine publicity received by the Monroe unit in the national publication of the auxiliary when the national chairman, Mrs. Boyce Ficklen in reporting on the library day programs commended the unit most highly on the program held here at the Monroe public library.

Mrs. Florent Hammonds, poppy chairman, read a splendid bulletin recently issued from department headquarters.

Owing to Armistice day falling on Sunday this year the unit decided not to hold its regular Armistice tag for the Christmas boxes for hospitalized veterans but to have a benefit party later in the months. Mrs. Irving Wollf and Mrs. Alfred Reid were named hostesses for the party.

Fashion's FAVORITE is still a beautiful natural WAVE

All types at

Beth Beauty Salon

201 Bernhardt Bldg. Phone 1405

"Ready to Serve"

WOODROW L. HODGES

Representative

Lincoln National Life Ins. Co.

Phone 9111

Riverview Hotel Monroe, La.

SPECIAL ON PERMANENT WAVES

REASONS WHY YOU GET THE BEST PERMANENT FOR YOUR MONEY

1. Soft, lustrous Permanents. Best materials used.
2. Artesian water for shampoo and set.
3. Two expert operators giving individual service.
4. Latest equipment, better permanents, painless method.
5. Popular prices possible by small overhead.

$3.00 Complete Hollywood Push-Up Wave $1.50
$5.00 Oil Steam Wave $2.50
$7.50 Arlette Wave, soft, lustrous $3.00
Reconditioner Wave including oil soapless Shampoo. $3.90
$10.00 Genuine Oil of Tulip Wave $5.00
$10.00 Eugene Reverse Spiral $5.00

All the Above Prices Are Complete

NELSON PERMANENT WAVE SHOPPE, Inc.

MRS. B. H. NELSON Phone 948. 206 Linderman Avenue. MRS. RUTH ROSS West Monroe.

Society Calendar

Sunday

Delta Sigma fraternity men will be hosts at a tea dance at the Plantation club. 5 to 8. Admittance by invitation only.

Monday

Mr. and Mrs. Clifford Strauss will entertain, complimentary to Mr. and Mrs. Fred Strauss, at the Y. M. H. A. between the hours of 9 and 12. Friends are cordially invited through this medium.

Meeting of Miro Chapter Delphian society at the Monroe hotel. 2:30 p. m.

Meeting of the Literary Guild with Mrs. H. E. Dickard. 2:30 p. m.

Meeting of the Neville High School P.-T. A. at the Neville high school, 3:30 p. m.

Tuesday

Regular monthly meeting of Trinity Lutheran Ladies' Aid with Mrs. J. P. Luecke, 1404 North Second. 2:30.

Meeting of the Baptist Missionary society in circles at 3:15 as follows: No. 1, Mrs. H. L. Morrow, 1608 Fairview avenue; Nos. 2, 3, Mrs. R. W. Miles, 1020 North Eighth; No. 4, Mrs. L. G. Wilkerson, Savoy Court; No. 5, Mrs. S. J. Meek, 207 Arkansas avenue; No. 6, Mrs. J. T. Mason, 312 North Seventh; No. 7, Mrs. W. B. Mangham, 717 Wood, 3 p. m.; No. 8, Mrs. H. S. Wilkie, 615 St. John; No. 9, Mrs. D. T. Flanagan, 612 South Sixth; No. 10, Mrs. B. L. Mulhearn, 318 Morris; No. 11, Mrs. D. S. McRainey, 2700 Hawes; No. 12, Mrs. W. H. Ricks, 601 Benton; No. 13, Mrs. A. C. Martin, 504 South Grand; No. 14, Mrs. L. C. Keltner, 1909 South Grand; No. 15, Mrs. H. M. Linquist, Cole addition; No. 16, Mrs. Paul Dean, DeSiard road.

Meeting of the St. Ann's Circle of the Altar society with Mrs. L. Vaughan; 2:30 p. m.

Meeting of the Gordon Avenue Missionary society. Circle one with Mrs. A. S. Johnson; circle two with Mrs. Dallas Cain; 2:30 p. m.

The Women's Missionary society of the First Methodist church will hold their circle meetings in the following homes at 3 p.m.: Circle No. 1, Mrs. Maude Mullins, 709 Oak St.; Circle No. 2, Mrs. H. H. Blanks, Masur Apts.; Circle No. 3, Mrs. A. W. Riggs, 211 Linderman, West Monroe; Circle No. 4, Mrs. G. R. Younse, 108 Miro St.; Circle No. 5, Mrs. J. M. Munholland, Arkansas road, West Monroe; Circle No. 6, Church annex; Circle No. 7, Mrs. C. A. Morgan, 1707 North Sixth St.; Circle No. 8, Mrs. W. J. Porter, 1402 Jackson St.; Circle No. 9, Mrs. Clyde Mauldin, 204 Mulberry St. The following circles will meet at 7:30 p.m.: Circle No. 12, Miss Jaunita Porter, 1402 Jackson St.; Circle No. 13, Mrs. Wade Cotton.

Business meeting of the Business and Professional Women's club. 8 p.m.

Wednesday

Meeting of the St. Francis auxiliary. Election of officers. 3 p. m.

Meeting of the Twentieth Century Book club with Mrs. J. B. Vaughan. 3 p. m.

Thursday

Business and social meeting of the Friendship class of the First Christian church. 3 p.m., at the home of Mrs. B. B. Martin, 1112 S. Second St., Mrs. O. S. Tomlinson, co-hostess.

Thursday

Meeting of Semper Fidelis club with Mrs. S. M. McReynolds. 2:30 p. m.

Meeting of the Ouachita Parish P.-T. A. 3:45 p. m.

Stag supper for members of Lakeside Country club. 7 p. m.

Tuesday—November 27

Thanksgiving dance for members of Lakeside Country club. 9:30-1.30.

Monday—December 31

New Year's Eve ball at Lakeside Country club. 10 p. m.

Mrs. Louis Masur, searcrhing for an appropriate prayer for the Armistice program, presented by the Temple Sisterhood, was unable to find one to her liking so her mother, Mrs. Eva F. Heller, wrote one for her. It is a lovely bit of verse and will be read with deep apprerciation today:

O Nations cease thy cruel strife,
Let peace prevail upon the land,
What gainest thou by taking life?
Why disobey the Lord's command?

Thou shalt not kill, was His decree,
Why heed thee not a Father's will,
Are we not brothers, then thy slogan be,
Jehovah's wish will we fulfill.

Demolish all the handiwork,
That's made to take a human life,
Let love prevail, and never shirk,
To strive for peace, without a price,

Teach peace, preach peace, imbue the mind
With love, not hate, for all mankind.
Then happiness on earth 'twill be,
All fears dispelled, for you and me."

With Mrs. E. Jack Selig presiding, a splendid program on "Peace" was presented by members of the Temple Sisterhood at their regular meeting last week. Mrs. Ferdinand Cahn, program chairman was responsible for the interesting and diversified numbers presented as follows:

Prayer, Mrs. W. Mintz.

Song, Peace, Mrs. Ben Stern; accompanist, Mrs. Albert Marx.

Poem, "Peace," composed by Mrs. Henry Heller and read by Mrs. Louis Masur.

Article, "Peace," Mrs. Ferd Cahn.

Song, "My Country 'Tis of Thee," ensemble; accompanist, Mrs. Albert Marx.

E. Jack Selig, president; Mrs. Ferd Cahn, program chairman.

News-Star--World Pattern

TRIANGLES GIVE THIS FROCK SLIMMING LINES
PATTERN 1988
By ANNE ADAMS

The design sketched above is one of those "ageless" frocks, meaning that it will do wonders for any woman regardless of whether she wears size sixteen or size forty-six. And it does it by means of triangles—which may be bad business in domestic affairs—but which, on this well-tailored dress, are certainly a very smart way of drawing attention from larger hips. As to further chic—the sleeves are cut with military effect and the skirt boasts a nice little kick-pleat, back and front, for walking comfort. Smart in wool or silk. Short sleeves may be used by those who prefer them.

Pattern 1988 is available in sizes 16, 18, 20, 34, 36, 38, 40, 42, 44 and 46. Size 36 takes 2 7-8 yards 54-inch fabric and 3-8 yard 39 inch contrasting. Illustrated step-by-step sewing instructions included.

Send FIFTEEN CENTS (15c) in coins or stamps (coins preferred), for each Anne Adams pattern. Write plainly your name, address and style number. BE SURE TO STATE SIZE WANTED.

Order your WINTER PATTERN BOOK. Order it NOW! The new ANNE ADAMS models are stunning, and SO easy to make! Designs for all ages and all occasions. PRICE OF BOOK, FIFTEEN CENTS. BOOK AND PATTERN TOGETHER, TWENTY-FIVE CENTS.

Address orders to Monroe News-Star Pattern Department, 243 West 17th Street, New York City.

Monroe Artists Honored At Federation Meeting

It is most gratifying to note that, as a result of the contest for a Louisiana landscape, sponsored by the Louisiana Federated Women's club during their convention in Lafayette last week, several prominent Monroe artists were honored.

Mrs. H. M. James, president of the Monroe Sketch club won first place and Mr. Herbert Levy, a member of the Sketch club won second place. Mrs. Anthony Thebo claimed first place for a still life painting.

Mr. and Mrs. W. E. Polan entertained at supper complimentary to Mrs. N. R. Leonard, in observance of her birthday anniversary. The presentation of beautiful gifts was a distinct feature of this pleasant occasion. The guests enjoying the hospitality of Mr. and Mrs. Polan's home were:

Mr. and Mrs. Dewey Kramer, Mr. and Mrs. Thomas McLeod, Mr. and Mrs. W. O. Sanders, Mr. and Mrs. Brown, Mr. and Mrs. S. H. Wilson, Mr. and Mrs. J. L. Johnston, Mr. and Mrs. E. F. Kenny, Mr. and Mrs. J. M. Head, Mr. and Mrs. L. L. Dean, Mrs. A. W. Vaughn, Miss Ana Laura Brownlee, Mrs. H. K. Polan of Pensacola, Fla., and Mr. and Mrs. N. R. Leonard.

Officers for coming year of Fairbanks Missionary society are: President, Mrs. E. O. Hinton; vice president, Roy Eubanks; secretary, Howard Hunter; corresponding secretary, Miss Annie Smith; treasurer, Mrs. C. Solman; Outlook agent, Mrs. L. Wise.

It May Take Years and it may take Forever

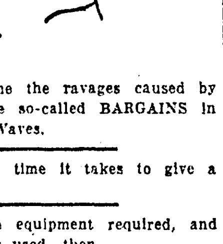

—to overcome the ravages caused by one of those so-called BARGAINS in Permanent Waves.

Consider the time it takes to give a permanent.

Consider the equipment required, and the materials used—then . . .

If you are honest with yourself, you must KNOW that it is impossible to secure first class results with hurried work and cheap oils and pads.

Our permanents are priced at:
$3, $5, $8, $10

Not how cheap—but how good!

The Ruth Touchstone Beauty Salon
117 DeSiard St.
Phone 212
In the Woman's Shop

Distinguished Speaker To Address Women Of Fifth District On The Sixteenth

Louisiana this month is included in the nationwide itinerary of Catherine Cooke (Mrs. Robbins) Gilman of Minneapolis, Minn., who as chairman of the motion pictures committee of the National Congress of Parents and Teachers, will set in motion that organization's campaign against the present system of blind-booking and block-buying of films for presentation in movie theaters, according to Mrs. L. A. Mailhes of Shreveport, president of the Louisiana congress.

Mrs. Gilman assisted by Miss Myrtle Rodgers of Monroe, state chairman, will conduct motion picture institutes November 15 in New Orleans and November 16 in Shreveport, Mrs. Mailhes announced.

The meeting in Shreveport will be held in the auditorium of the Byrd high school beginning at 10 a.m. and concluding at 3 p.m. with thirty minutes recess for lunch in the school cafeteria. The Shreveport council will act as hostess to the visitors from the districts. Mrs. McCann council president, and Mrs. W. H. Matthews, motion picture chairman, will act as official hostesses. A number of delegates from Monroe are planning to attend the conference.

Mrs. Gilman is an outstanding educator and lecturer along social service lines and is a graduate of Iowa State Teacher's college as well as a post-graduate of the University of Chicago. Her specialty during recent years has been motion pictures, which she believes exert a marked influence on public sentiment and behavior.

It is estimated that 77 million people attend the motion pictures weekly, 28 million of which are under 21 years of age and 11 million under 14 years.

In 1908 all the theaters in New York City were closed by the mayor because the public opinion had been aroused to resent the undesirable character pictures being shown. Groups of citizens, realizing the value of motion picture mechanism for recreation and education came forward and offered their good offices to safe guard the interests of the public and to continue the showing of moving pictures.

This plan later became known as the National Board of Censorship which was accepted in this country and abroad as a government agency to protect the public from undesirable films. Even government officials were under the impression that this board had authorized power, but it was soon discovered that unofficial censorship could not improve the motion pictures and in 1916 the issue became so serious that the board was abandoned and reorganized as the National Board of Review which also failed to improve the product, and three years later, in response to another wave of indignation the National Association of the motion picture industry of New York City voted to reform itself by censoring its own films.

In 1920 thirty-eight states introduced censorship bills in their state legislatures and the national producers met this new and menacing uprising of the people demanding better films, by adopting the 13 points of high moral standings, which they promise to enforce.

The impatient public waited. Producers continued to select more and more undesirable subject material and to treat it with greater liberality until 1922 when the Motion Picture Producers and Distributors of America, Inc., was organized and a leader selected for the United States cabinet to enforce the 13 high moral standards which had heretofore been promised and violated.

Since that time various plans have been tried but with no satisfactory results. The motion picture has continued to grow more offensive, until congress parent teacher associations are asking that a motion picture plan be adopted to present a new emphasis in purposes, policies and procedures which is in accord with the child welfare objectives of the organization.

The purposes of the plan outlined by the national congress are to:

1. To secure for every child under the jurisdiction of the United States an adequate supply of visual aids to education; and to provide suitable motion pictures for culture, and entertainment.

2. To urge the establishment of local, state, and national libraries in which to assemble, and from which to distribute visual aids and motion picture films to schools, churches and community auditoriums.

3. To arrange for the use of visual aids, and for the exhibition of motion pictures in schools, churches, and community auditoriums.

4. To extend the authority of local boards of education or recreation to include the responsibility of providing and administering leisure time opportunities for children and youth.

5. To initiate and support local, state, and national motion picture legislation with recommendations of the National Congress of Parents and Teachers.

A distinct warning is needed now to prevent groups who are aroused to action from repeating history. Time after time the public has organized its righteous wrath and presented a formidable front to the motion picture industry.

The B Natural Music club met with its president, Miss Byrnie Handy, at her home on Riverside Drive Wednesday afternoon. Beautiful chrysanthemums adorned the living-room and spacious halls.

The opening and closing numbers of the program were played by the trio of the club whose work shows unusual talent. This trio consists of the piano, violin, and clarinet, and is played by the following children: Martha Lena John, Hayward John and Sheffield John, Jr., whose ages are nine, ten and twelve years, respectively. The following program was rendered:

Trio—Rose Petals (Paul Lawson), by Martha Lena, Hayward and Sheffield John, Jr.

Paper—The History of the Scale, by Sheffield John, Jr.

Arpeggio Study in C Major, Chord Study in C Major, by Byrnie Handy.

Piano and violin, The Waterfall (Key of C Major) (Cecile Couperin), by Martha Lena and Hayward John.

Piano—Dance at the Inn (Key of A Minor) (Mari Paldi), by Betty Ann Taylor. (This number was preceded by a demonstration of the Harmonic A Minor Scale and of the Melodic A Minor Scale in two-octave form).

Piano—Rocked by the Breeze (Mildred Adair) by Byrnie Handy.

Trio—Song of the Drum (Anna Priscilla Risher), by Martha Lena, Hayward and Sheffield John, Jr.

The club was very happy to have with them as guests on this occasion Mrs. E. Horton, the grandmother of the hostess, and Mrs. Frances Miller Leavell, whose valuable advice and suggestions, prove most helpful to all music students.

The little hostess and her charming mother, Mrs. B. B. Handy, served delicious ices and nut cakes to Betty Ann Taylor, Martha Lena John, Hayward John, Sheffield John, Jr., Beverly Handy, Mrs. Horton, Mrs. Leavell, and Miss Rose Taylor, the counsellor.

The bayou sections of Louisiana support many fur trappers.

Edna K. Osborne School of Beauty

Teaching Marinello System

offers unusual advantages to the ambitious girl who wants to pursue a real profession.

New class now enrolling. 40% commission paid while learning.

STUDENT WORK

Shampoo and Wave Set, Arch or Manicure, each .. 25c

Permanent Waves .... $1.00 and up (Complete)

7th Floor Ouachita National Bank

Phone 234

RAY'S JEWELRY CO.

108 DeSiard St. Phone 418

ELGIN WATCHES

NEWEST CREATIONS IN JEWELRY

Expert Watch and Jewelry Repairing

All Work Guaranteed

PERMANENTS

$1.50, $2.50, $3.50, $5.00

(Complete)

Eyelash and Brow Dye and Arch..........$1.00

Manicures 50c

MODERN BEAUTY SHOP

201 Ouachita Bank Bldg. Phone 709

Mrs. Eula Mae Cox Gregory (owner) Miss Sarah Alongia

SHOP WITH DIXIE AND SAVE 35%

PLENTY OF PARKING SPACE

JUST NINE BLOCKS FROM HIGH RENT

We're Telling You

That This Is the Greatest Bargain You Ever Saw!

And you'll know it's true the minute you step into our store and glance over the price tags—and take note of the quality and beauty of the furniture.

How Would You Like to Buy a Complete Room at Once?

Here's an ensemble that goes together nicely—and you save a good deal of money buying it together. Includes 2-piece living room suite of good quality and attractive design, end table, walnut coffee table with glass tray, occasional table, occasional chair with tufted seat, table lamp and floor lamp. All eight pieces at the remarkably low price of $100

AND YOU CAN PAY THE DIXIE WAY

SEE THIS ENSEMBLE IN OUR WINDOW

Washington at 9th St.

DIXIE

Phone 362

BEDDING & FURNITURE CO.

BRING YOUR FURNITURING PROBLEMS TO US

SOCIETY

Glowing Message Of Peace Is Delivered By Mrs. F. Cahn Before Temple Sisterhood

A distinct contribution to the Temple Sisterhood's Armistice day program was Mrs. Ferdinand Cahn's glowing excellent paper on "Peace." She said in part:

"We claim that the mission of our race to preserve and promulgate the principle of peace throughout all time is the key to the problem of our history. The love of our fellowmen, the spirit of peace in its broadest sense is at once the Jewish rule of action. So long as it governs us it will sustain us.

The future is full of new duties. There are lessons to be learned to promote peace.

"Mr. Daniel A. Poling said: 'We should think peace. We should organize and distribute the literature of peace. We should familiarize ourselves with the aspirations of those nations along whose boundaries the peace is stalked by hates and fears. Such knowledge would be power for international good will. We should unite to support President Roosevelt's proposal that the nations enter into an international pact of non-aggression. Pacts are not powerless. Every pact signed strengthens the peoples' will to peace. Let the process continue until the will to peace is more powerful than the will to war.'

"The imperative need of the peace movement is unity and tolerance.

"Intolerance is the greatest social sin. Even in America, great and free America, tolerance—man to man, race to race, faith to faith—is yet to be won.

"We have to learn that we cannot keep another down without staying with him and we cannot hate without being hateful. The road to intolerance leads only to disaster. Those who take it may cry, 'Peace! Peace!' but for them and for their system of public affairs there is and there can be no peace. We shall not finally disarm the world until we rise above intolerance.

"Woodrow Wilson said: The example of America must be the example not merely of peace because it will not fight, but of peace because peace is the healing and elevating influence of the world and strife is not. There is such a thing as a man being too proud to fight. There is such a thing as a nation being so right that it does not need to convince others by force that it is right.'

"Quoting 'Peace News Flashes' issued recently by Mrs. S. Kubie, chairman on peace, for National Federation of Temple Sisterhoods.

"'The Federal Council of Churches in America announced a 'peace crusade against the war system.' The movement described as the most concerted effort for peace by religious groups in America, will enlist the support of an aggregate membership of 27,000,000 persons. The three commissions appointed will investigate the munitions industry; the stury of relations of the United States to Latin-America and the far east; our existing machinery for world peace and will evolve a new definition for 'Patriotism.' They will also recommend a program of activities whose objective will be the strengthening of public resentment against war.

"While our Sisterhood was organized primarily for religious purposes, yet we must all realize that the work of peace has become our special obligation in present day life.

"As the flower expresses in perfume its gratitude for fresh air and nourishment sunshine so we voice our thanks for peace which we enjoy and as we stand shoulder to shoulder with men and women everywhere, recall the Biblical declaration: 'The work of righteousness shall be peace and the effect thereof quietness and confidence forever.'"

Spirit Of Patriotism Is Manifested Among Members American Legion Auxiliary

The L. B. Faulk Unit No. 13 of the American Legion auxiliary met Thursday evening at the Legion home with the president, Mrs. Marion Huckaby, presiding. The colors were advanced by Mrs. Harry Stein and Mrs. Florent Hammonds. Star Spangled Banner by Music Chairman Mrs. J. H. Johnstone, prayer by the chaplain, Mrs. J. T. Bryant. Minutes of previous meeting read by the secretary, Miss May Faulk.

A report from Miss Eleona Brinsmade the story teller for the auxiliary at the Monroe Public library outlined the splendid activities participated in by the children who attend the auxiliary's story hour at the library every Saturday morning and stressed the coming celebration of national book week at which time the children are arranging the exhibit themselves. She urged all members to visit the library next week at which time the exhibit will be on display.

Mrs. J. H. Johnston in a splendid paper on "membership" said: "April 6th, 1917, our country declared war against Germany. Our men entered into the greatest conflict the world has ever known, coming back victorious—and why? Because of their numbers.

"Their strength lay in the numbers of men composing the army. Not only in numbers but in desire of each individual to excel at his own task.

"In 1934 it behooves us of the American Legion auxiliary to take advantage of the example so nobly set before us. We should look up the auxiliary as a privilege and honor rather than a duty. Each individual must sell the idea of the purpose of the auxiliary to the eligible prospects. And what is the purpose of the auxiliary? It is a benevolent organization non-partisan, non-sectarian and non-social as society is known generally. However in the true sense the auxiliary is social for man is naturally a social being. He enjoys meeting his friends and mingling with them in a common purpose.

"As a benevolent organization the American Legion auxiliary has a two-fold purpose. Namely, child welfare and aid to disabled veterans. To carry out such a purpose money is needed. The natural way to acquire money is through dues. Therefore increased membership means increased dues. During the war we were eager to pay out money, work with our hands and render any service possible. Today thousands of those same soldiers need our help. Thousands of them have died since we saw them off. Thousands are in hospitals asking for our sympathy, and other thousands are permanently and totally disabled on account of their service in the army. They are not young boys now. They are breaking down, and their families are in great distress. Let us compare our sacrifices with theirs, and each do our part in supporting the organization that is pledged to do everything that can be done for these distressed veterans and their families.

"If each member would pledge herself to get one new member how quickly our membership would grow. That is not a difficult task for there are hundreds of eligibles all around us. It is all up to the individual. You get one and I'll get one. Then one and one are two. But if you get none and I get none. What in the world will we do?

"Mrs. Huckaby announced that the unit would cooperate with the Legion post in the coming Red Cross drive and that she had accepted the assignment of the Ouachita National bank and Bernhardt buildings. Mrs. Alfred Reid, Americanism chairman, told of the stirring Armistice day program arranged by the pupils at her school.

Mrs. Charles Mitchell reviewed the highlights of the recent national convention at Miami, Fla., and spoke of the fine publicity received by the Monroe unit in the national publication of the auxiliary when the national chairman, Mrs. Boyce Ficklen in reporting on the library day programs commended the unit most highly on the program held here at the Monroe public library.

Mrs. Florent Hammonds, poppy chairman, read a splendid bulletin recently issued from department headquarters.

Owing to Armistice day falling on Sunday this year the unit decided not to hold its regular Armistice tag for the Christmas boxes for hospitalized veterans but to have a benefit party later in the months. Mrs. Irving Wolff and Mrs. Alfred Reid were named hostesses for the party.

Fashion's FAVORITE is still a beautiful natural WAVE
All types at
Beth Beauty Salon
201 Bernhardt Bldg. Phone 1405

"Ready to Serve"
WOODROW L. HODGES
Representative
Lincoln National Life Ins. Co.
Phone 9111
Riverview Hotel Monroe, La.

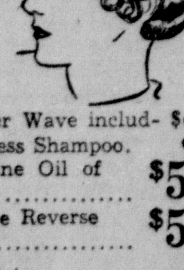

SPECIAL ON PERMANENT WAVES
REASONS WHY YOU GET THE BEST PERMANENT FOR YOUR MONEY
1. Soft, lustrous Permanents. Best materials used.
2. Artesian water for shampoo and set.
3. Two expert operators giving individual service.
4. Latest equipment, better permanents, painless method.
5. Popular prices possible by small overhead.
$3.00 Complete Hollywood Push-Up Wave $1.50
$5.00 Oil Steam Wave $2.50
$7.50 Arlette Wave, soft, lustrous $3.00
Reconditioner Wave including oil soapless Shampoo. $3.90
$10.00 Genuine Oil of Tulip Wave $5.00
$10.00 Eugene Reverse Spiral $5.00
All the Above Prices Are Complete
NELSON PERMANENT WAVE SHOPPE, Inc.
MRS. B. H. NELSON Phone 948. 206 Linderman Avenue. MRS. RUTH ROSS West Monroe.

Society Calendar

Sunday

Delta Sigma fraternity men will be hosts at a tea dance at the Plantation club. 5 to 8. Admittance by invitation only.

Monday

Mr. and Mrs. Clifford Strauss will entertain, complimentary to Mr. and Mrs. Fred Strauss, at the Y. M. H. A. between the hours of 9 and 12. Friends are cordially invited through this medium.

Meeting of Miro Chapter Delphian society at the Monroe hotel. 2:30 p. m.

Meeting of the Literary Guild with Mrs. H. E. Dickard. 2:30 p. m.

Meeting of the Neville High School P.-T. A. at the Neville high school, 3:30 p. m.

Tuesday

Regular monthly meeting of Trinity Lutheran Ladies' Aid with Mrs. J. P. Luecke, 1404 North Second. 2:30.

Meeting of the Baptist Missionary society in circles at 3:15 as follows: No. 1, Mrs. H. L. Morrow, 1608 Fairview avenue; Nos. 2, 3, Mrs. R. W. Miles, 1020 North Eighth; No. 4, Mrs. L. G. Wilkerson, Savoy Court; No. 5, Mrs. S. J. Meek, 207 Arkansas avenue; No. 6, Mrs. J. T. Mason, 312 North Seventh; No. 7, Mrs. W. B. Mangham, 717 Wood, 3 p. m.; No. 8, Mrs. H. S. Wilkie, 615 St. John; No. 9, Mrs. D. T. Flanagan, 612 South Sixth; No. 10, Mrs. B. L. Mulhearn, 318 Morris; No. 11, Mrs. D. S. McRainey, 2700 Hawes; No. 12, Mrs. W. H. Ricks, 601 Benton; No. 13, Mrs. A. C. Martin, 504 South Grand; No. 14, Mrs. L. C. Keltner, 1909 South Grand; No. 15, Mrs. H. M. Linquist, Cole addition; No. 16, Mrs. Paul Dean, DeSiard road.

Meeting of the St. Ann's Circle of the Altar society with Mrs. L. Vaughan; 2:30 p. m.

Meeting of the Gordon Avenue Missionary society. Circle one with Mrs. A. S. Johnson; circle two with Mrs. Dallas Cain; 2:30 p. m.

The Women's Missionary society of the First Methodist church will hold their circle meetings in the following homes at 3 p.m.: Circle No. 1, Mrs. Maude Mullins, 709 Oak St.; Circle No. 2, Mrs. H. H. Blanks, Masur Apts.; Circle No. 3, Mrs. A. W. Riggs, 211 Linderman, West Monroe; Circle No. 4, Mrs. G. R. Younse, 108 Miro St.; Circle No. 5, Mrs. J. M. Munholland, Arkansas road, West Monroe; Circle No. 6, Church annex; Circle No. 7, Mrs. C. A. Morgan, 1707 North Sixth St.; Circle No. 8, Mrs. W. J. Porter, 1402 Jackson St.; Circle No. 9, Mrs. Clyde Mauldin, 204 Mulberry St. The following circles will meet at 7:30 p.m.: Circle No. 12, Miss Jaunita Porter, 1402 Jackson St.; Circle No. 13, Mrs. Wade Cotton.

Business meeting of the Business and Professional Women's club. 8 p.m.

Wednesday

Meeting of the St. Francis auxiliary. Election of officers. 3 p. m.

Meeting of the Twentieth Century Book club with Mrs. J. B. Vaughan. 3 p. m.

Thursday

Business and social meeting of the Friendship class of the First Christian church, 3 p.m., at the home of Mrs. B. B. Martin, 1112 S. Second St., Mrs. O. S. Tomlinson, co-hostess.

Thursday

Meeting of Semper Fidelis club with Mrs. S. M. McReynolds. 2:30 p. m.

Meeting of the Ouachita Parish P.-T. A. 3:45 p. m.

Stag supper for members of Lakeside Country club. 7 p. m.

Tuesday—November 27

Thanksgiving dance for members of Lakeside Country club. 9:30-1.30.

Monday—December 31

New Year's Eve ball at Lakeside Country club. 10 p. m.

Mrs. Louis Masur, searcrhing for an appropriate prayer for the Armistice program, presented by the Temple Sisterhood, was unable to find one to her liking so her mother, Mrs. Eva F. Heller, wrote one for her. It is a lovely bit of verse and will be read with deep apprerciation today:

O Nations cease thy cruel strife,
Let peace prevail upon the land,
What gainest thou by taking life?
Why disobey the Lord's command?

Thou shalt not kill, was His decree,
Why heed thee not a Father's will,
Are we not brothers, then thy slogan be,
Jehovah's wish will we fulfill.

Demolish all the handiwork,
That's made to take a human life,
Let love prevail, and never shirk,
To strive for peace, without a price,

Teach peace, preach peace, imbue the mind
With love, not hate, for all mankind.
Then happiness on earth 'twill be,
All fears dispelled, for you and me."

With Mrs. E. Jack Selig presiding, a splendid program on "Peace" was presented by members of the Temple Sisterhood at their regular meeting last week. Mrs. Ferdinand Cahn, program chairman was responsible for the interesting and diversified numbers presented as follows:

Prayer, Mrs. W. Mintz.

Song, Peace, Mrs. Ben Stern; accompanist, Mrs. Albert Marx.

Poem, "Peace," composed by Mrs. Henry Heller and read by Mrs. Louis Masur.

Article, "Peace," Mrs. Ferd Cahn.

Song, "My Country 'Tis of Thee," ensemble; accompanist, Mrs. Albert Marx.

E. Jack Selig, president; Mrs. Ferd Cahn, program chairman.

News-Star--World Pattern

TRIANGLES GIVE THIS FROCK SLIMMING LINES PATTERN 1988
By ANNE ADAMS

The design sketched above is one of those "ageless" frocks, meaning that it will do wonders for any woman regardless of whether she wears size sixteen or size forty-six. And it does it by means of triangles—which may be bad business in domestic affairs—but which, on this well-tailored dress, are certainly a very smart way of drawing attention from larger hips. As to further chic—the sleeves are cut with military effect and the skirt boasts a nice little kick-pleat, back and front, for walking comfort. Smart in wool or silk. Short sleeves may be used by those who prefer them.

Pattern 1988 is available in sizes 16, 18, 20, 34, 36, 38, 40, 42, 44 and 46. Size 36 takes 2 7-8 yards 54-inch fabric and 3-8 yard 39 inch contrasting. Illustrated step-by-step sewing instructions included.

Send FIFTEEN CENTS (15c) in coins or stamps (coins preferred), for each Anne Adams pattern. Write plainly your name, address and style number. BE SURE TO STATE SIZE WANTED.

Order your WINTER PATTERN BOOK. Order it NOW! The new ANNE ADAMS models are stunning, and SO easy to make! Designs for all ages and all occasions. PRICE OF BOOK, FIFTEEN CENTS. BOOK AND PATTERN TOGETHER, TWENTY-FIVE CENTS.

Address orders to Monroe News-Star Pattern Department, 243 West 17th Street, New York City.

Monroe Artists Honored At Federation Meeting

It is most gratifying to note that, as a result of the contest for a Louisiana landscape, sponsored by the Louisiana Federated Women's club during their convention in Lafayette last week, several prominent Monroe artists were honored.

Mrs. H. M. James, president of the Monroe Sketch club won first place and Mr. Herbert Levy, a member of the Sketch club won second place. Mrs. Anthony Thebo claimed first place for a still life painting.

Mr. and Mrs. W. E. Polan entertained at supper complimentary to Mrs. N. R. Leonard, in observance of her birthday anniversary. The presentation of beautiful gifts was a distinct feature of this pleasant occasion. The guests enjoying the hospitality of Mr. and Mrs. Polan's home were:

Mr. and Mrs. Dewey Kramer, Mr. and Mrs. Thomas McLeod, Mr. and Mrs. W. O. Sanders, Mr. and Mrs. Brown, Mr. and Mrs. S. H. Wilson, Mr. and Mrs. J. L. Johnston, Mr. and Mrs. E. F. Kenny, Mr. and Mrs. J. M. Head, Mr. and Mrs. L. L. Dean, Mrs. A. W. Vaughn, Miss Ana Laura Brownlee, Mrs. H. K. Polan of Pensacola, Fla., and Mr. and Mrs. N. R. Leonard.

Officers for coming year of Fairbanks Missionary society are: President, Mrs. E. O. Hinton; vice president, Roy Eubanks; secretary, Howard Hunter; corresponding secretary, Miss Annie Smith; treasurer, Mrs. C. Solman; Outlook agent, Mrs. L. Wise.

It May Take Years and it may take Forever
—to overcome the ravages caused by one of those so-called BARGAINS in Permanent Waves.
Consider the time it takes to give a permanent.
Consider the equipment required, and the materials used—then . . .
If you are honest with yourself, you must KNOW that it is impossible to secure first class results with hurried work and cheap oils and pads.
Our permanents are priced at:
$3, $5, $8, $10
Not how cheap—but how good!
The Ruth Touchstone Beauty Salon
117 DeSiard St.
Phone 212
In the Woman's Shop

Distinguished Speaker To Address Women Of Fifth District On The Sixteenth

Louisiana this month is included in the nationwide itinerary of Catherine Cooke (Mrs. Robbins) Gilman of Minneapolis, Minn., who as chairman of the motion pictures committee of the National Congress of Parents and Teachers, will set in motion that organization's campaign against the present system of blind-booking and block-buying of films for presentation in movie theaters, according to Mrs. L. A. Mailhes of Shreveport, president of the Louisiana congress.

Mrs. Gilman assisted by Miss Myrtle Rodgers of Monroe, state chairman, will conduct motion picture institutes November 15 in New Orleans and November 16 in Shreveport, Mrs. Mailhes announced.

The meeting in Shreveport will be held in the auditorium of the Byrd high school beginning at 10 a.m. and concluding at 3 p.m. with thirty minutes recess for lunch in the school cafeteria. The Shreveport council will act as hostess to the visitors from the districts. Mrs. McCann council president, and Mrs. W. H. Matthews, motion picture chairman, will act as official hostesses. A number of delegates from Monroe are planning to attend the conference.

Mrs. Gilman is an outstanding educator and lecturer along social service lines and is a graduate of Iowa State Teacher's college as well as a post-graduate of the University of Chicago. Her specialty during recent years has been motion pictures, which she believes exert a marked influence on public sentiment and behavior.

It is estimated that 77 million people attend the motion pictures weekly, 28 million of which are under 21 years of age and 11 million under 14 years.

In 1908 all the theaters in New York City were closed by the mayor because the public opinion had been aroused to resent the undesirable character pictures being shown. Groups of citizens, realizing the value of motion picture mechanism for recreation and education came forward and offered their good offices to safe guard the interests of the public and to continue the showing of moving pictures.

This plan later became known as the National Board of Censorship which was accepted in this country and abroad as a government agency to protect the public from undesirable films. Even government officials were under the impression that this board had authorized power, but it was soon discovered that unofficial censorship could not improve the motion pictures and in 1916 the issue became so serious that the board was abandoned and re-organized as the National Board of Review which also failed to improve the product, and three years later, in response to another wave of indignation the National Association of the motion picture industry of New York City voted to reform itself by censoring its own films.

In 1920 thirty-eight states introduced censorship bills in their state legislatures and the national producers met this new and menacing uprising of the people demanding better films, by adopting the 13 points of high moral standings, which they promise to enforce.

The impatient public waited. Producers continued to select more and more undesirable subject material and to treat it with greater liberality until 1922 when the Motion Picture Producers and Distributors of America, Inc., was organized and a leader selected for the United States cabinet to enforce the 13 high moral standards which had heretofore been promised and violated.

Since that time various plans have been tried but with no satisfactory results. The motion picture has continued to grow more offensive, until congress parent teacher associations are asking that a motion picture plan be adopted to present a new emphasis in purposes, policies and procedures which is in accord with the child welfare objectives of the organization.

The purposes of the plan outlined by the national congress are to:

1. To secure for every child under the jurisdiction of the United States an adequate supply of visual aids to education; and to provide suitable motion pictures for culture, and entertainment.
2. To urge the establishment of local, state, and national libraries in which to assemble, and from which to distribute visual aids and motion picture films to schools, churches and community auditoriums.
3. To arrange for the use of visual aids, and for the exhibition of motion pictures in schools, churches, and community auditoriums.
4. To extend the authority of local boards of education or recreation to include the responsibility of providing and administering leisure time opportunities for children and youth.
5. To initiate and support local, state, and national motion picture legislation with recommendations of the National Congress of Parents and Teachers.

A distinct warning is needed now to prevent groups who are aroused to action from repeating history. Time after time the public has organized its righteous wrath and presented a formidable front to the motion picture industry.

The B Natural Music club met with its president, Miss Byrnie Handy, at her home on Riverside Drive Wednesdav afternoon. Beautiful chrysanthemums adorned the living-room and spacious halls.

The opening and closing numbers of the program were played by the trio of the club whose work shows unusual talent. This trio consists of the piano, violin, and clarinet, and is played by the following children: Martha Lena John, Hayward John and Sheffield John, Jr., whose ages are nine, ten and twelve years, respectively. The following program was rendered:

Trio—Rose Petals (Paul Lawson), by Martha Lena, Hayward and Sheffield John, Jr.

Paper—The History of the Scale, by Sheffield John, Jr.

Arpeggio Study in C Major, Chord Study in C Major, by Byrnie Handy.

Piano and violin, The Waterfall (Key of C Major) (Cecile Couperin), by Martha Lena and Hayward John.

Piano—Dance at the Inn (Key of A Minor) (Mari Paldi), by Betty Ann Taylor. (This number was preceded by a demonstration of the Harmonic A Minor Scale and of the Melodic A Minor Scale in two-octave form).

Piano—Rocked by the Breeze (Mildred Adair) by Byrnie Handy.

Trio—Song of the Drum (Anna Priscilla Risher), by Martha Lena, Hayward and Sheffield John, Jr.

The club was very happy to have with them as guests on this occasion Mrs. E. Horton, the grandmother of the hostess, and Mrs. Frances Miller Leavell, whose valuable advice and suggestions, prove most helpful to all music students.

The little hostess and her charming mother, Mrs. B. B. Handy, served delicious ices and nut cakes to Betty Ann Taylor, Martha Lena John, Hayward John, Sheffield John, Jr., Beverly Handy, Mrs. Horton, Mrs. Leavell, and Miss Rose Taylor, the counsellor.

The bayou sections of Louisiana support many fur trappers.

Edna K. Osborne School of Beauty
Teaching Marinello System
offers unusual advantages to the ambitious girl who wants to pursue a real profession.
New class now enrolling. 40% commission paid while learning.
STUDENT WORK
Shampoo and Wave Set, Arch or Manicure, each .. 25c
Permanent Waves .... $1.00 and up
(Complete)
7th Floor Ouachita National Bank
Phone 234

RAY'S JEWELRY CO.
108 DeSiard St. Phone 41
ELGIN WATCHES
NEWEST CREATIONS IN JEWELRY
Expert Watch and Jewelry Repairing
All Work Guaranteed

PERMANENTS
$1.50, $2.50, $3.50, $5.00
(Complete)
Eyelash and Brow Dye and Arch $1.00
Manicures 50c
MODERN BEAUTY SHOP
201 Ouachita Bank Bldg. Phone 709
Mrs. Eula Mae Cox Gregory (owner) Miss Sarah Alongia

SHOP WITH DIXIE AND SAVE 35%
We're Telling You-
That This Is the Greatest Bargain You Ever Saw!
And you'll know it's true the minute you step into our store and glance over the price tags—and take note of the quality and beauty of the furniture.

How Would You Like to Buy a Complete Room at Once?
Here's an ensemble that goes together nicely—and you save a good deal of money buying it together. Includes 2-piece living room suite of good quality and attractive design, end table, walnut coffee table with glass tray, occasional table, occasional chair with tufted seat, table lamp and floor lamp. All eight pieces at the remarkably low price of
$100
AND YOU CAN PAY THE DIXIE WAY
SEE THIS ENSEMBLE IN OUR WINDOW
Washington at 9th St. DIXIE Phone 362
BEDDING & FURNITURE CO.
PLENTY OF PARKING SPACE
JUST NINE BLOCKS FROM HIGH RENT
BRING YOUR FURNITURING PROBLEMS TO US

Joan Of Arc To Be Featured By Lallage Feazel

The life of one of the most romantic figures in history, Joan of Arc, will be faithfully portrayed in dramatic manner by Miss Lallage Feazel at Lakeside Country club next Saturday afternoon at 3:30 with members of the Altrurian Book club hostesses.

This affair promises to be one of exceeding interest not only from a dramatic standpoint but from a social as one as well. Following the presentation of Miss Feazel, tea will be served and a delightful social hour enjoyed.

The appearance of Miss Feazel, in costume, reminiscent of the century in which the Maid of Orleans carried high the torch, will be a distinct feature of the program. Every characteristic of Saint Joan will be faithfully portrayed according to Bernard Shaw's version . . . her goodness, endurance, vision and spiritual trend of mind will be stressed by the speaker.

Members of the Book club extend a cordial invitation to the public generally to be their guests on this interesting occasion. A silver offering will be featurerd.

Clarks

Mrs. C. B. Smith entertained at her home on Tuesday afternoon in honor of her mother, Mrs. J. A. Waters, who celebrated her 78th birthday. Fall flowers with chrysanthemums predominating were used in decorating the living room for the happy occasion. Mrs. Waters was the recipient of many lovely gifts, these she opened for her guests to view. Mrs. Smith was assisted by Mrs. C. E. Smith and Mrs. R. L. Arceneaux in serving coffee and cake to the following guests: Mrs. A. G. Yonge, Mrs. Frank Frickie. Sr., Mrs. C. C. Greene, Mrs. G. W. Thomas, Mrs. Jim Western, Mrs. Chas. Delcour, Mrs. Dewey Braddock, Mrs. E. Meek and Mrs. J. A. Waters.

Miss Charlotte Box, the daughter of Mrs. J. W. Box, was chosen queen of the freshman class at L. S. U. and reigned over her class day celebrations on Friday. Miss Box was graduated from the Clarks high school last May and entered L. S. U. in September.

The Baptist Women's Missionary union met at the church on Thursday afternoon. The program feature was the Bible study lesson taught by the Rev. Paul Jones, church pastor, from the book, "How to Pray."

Dr. Thomas Burke, in charge of the Caldwell parish health unit, presented an educational film on tuberculosis to the school children at the Clarks library hall on Friday. The public was privileged to see the picture and hear Dr. Burke's lecture.

U. S. Housing Program Subject Of Discussion

LAKE PROVIDENCE, La., Nov. 10.—(Special)—E. P. Carstens, representative for the government's federal housing program in Louisiana, was a speaker here Thursday afternoon at the city hall before a group of Lake Providence business men.

Mr. Carstens spoke in behalf of the housing plan and urged the organization of a community campaign to encourage the people to take advantage of the government's offer to build new homes and remodel old ones.

$1.25 PERMANENT WAVE
Every Day This Week
SHAMPOO AND SET 25c
MONROE BEAUTY SCHOOL
315 Harrison Phone 1296

NORTH SIDE PHARMACY
Fourth and Stubbs Phone 4500
We Deliver

The North Side Pharmacy announces that they will not be undersold. Bring a copy of any local drug store ad, and we will sell any item for less. Some instances ten cents or more. We are featuring nationally advertised merchandise at lower prices. Just compare the following:

OVALTINE Large Can 52c	$1.00 CITROCARBONATE * 69c	Pound Absorbent COTTON 29c
NUJOL Large Size 69c	$1.50 CITROCARBONATE $1.09	4 Lbs. EPSOM SALT 24c
$1.00 CARDUI 69c	75c O. J. Beauty LOTION 59c	Gallon MINERAL OIL $1.69
Cashmere Bouquet SOAP, 3 for 25c	Lilly COCO QUININE 39c	$1.00 Waterbury COMPOUND 69c
35c Sloan's LINIMENT 29c	LISTERINE Large Size 59c	Quart Seale Lily ICE CREAM 30c
$1.00 Herpicide HAIR TONIC 59c	$1.00 ECZEMATONE 69c	$1.00 Wompole's COD LIVER OIL 59c
30c Grove's BROMO QUININE 19c	5cc HALIVER OIL With Viosterol 69c	$1.25 CREOMULSION 99c

We are Neighborhood Druggists and ready to serve you at all hours. If the prices aren't right we will make them right. Night Phones 3716-J and 3535. Don't hesitate to call us at any time.

NORTH SIDE PHARMACY
Fourth and Stubbs Phone 4500

MILADY'S NEW WINTER HATS GO RAKISH

The season's hats are decidedly rakish, swaggering, pert. The one on the left shows the new high crown for winter on a mannish hat of black felt trimmed with stitching. Fay Wray (center) is wearing a black velvet hat that's a bit of the "ould sod" itself, while Gloria Swanson (right) has donned the "halo" hat, designed by Rene Hubert. It is of black velvet, with ear tabs of white velvet, and completely covers the hair.

SOPHIE KERR'S GREAT NOVEL "STAY OUT OF MY LIFE!"

By Sophie Kerr

CHAPTER XXXVII

Howard felt better next morning though he was still sniffling and shivery and exasperated by it. "Such a dumb thing to happen—I didn't realize how chilly it was outside yesterday. I'll buy me a dozen extra handkerchiefs before I get on the train and throw them away."

"And do take care of yourself, Howard," begged Amy. "When you get to this new camp don't try to do too much until you're over this. Stay in your quarters and keep warm. Miss Tyler says that's the best thing to do. And don't write me any letters saying you're all over it unless you are!"

Mary Jackson, too, urged him: "Don't run any risks, Howard. A cold is as bad as a bad airplane for tricks. Since this awful flu epidemic in the camps—stop looking at me like that! You know I'm not a fuss."

"I'll throw this right off—the day on the train will be good for me. And don't you think I'll not take care of myself, even with nothing more than a cold. I've got too much at stake to be reckless."

He telegraphed when he reached the camp that his cold was better, that he had mountains of work, that there was no likelihood of overseas orders immediately. And his letters repeated this, adding, "I still need extra handkerchiefs, but I'm too jammed most of the time to remember them." For the rest he wrote only how much he liked the camp and the field and that his colonel was an old friend, and then he filled the pages with talk about Amy and the boy. "Tell me everything," he wrote, "every least little thing. And get some snapshots for me as soon as you can."

Miss Tyler had packed her uniforms and departed. Amy was almost at her full strength. Nancy was home again. Howard Second was a pound and a half heavier, and the early April sunshine was bringing a thin promise of spring in Marburg. In New York Jane Terry was sitting in her office, frowning over a bill of costs for repairs in a building under her management, when Mrs. Andrews came in agitatedly to say that there was an aviation officer outside who "seems to be sick or something—he's acting very strangely." Behind her flushed and staring, Howard Jackson staggered and almost fell on the threshold.

"Jane," he stammered, "I'm very—very sick. My side, it struck me like a knife—in the street. And my head—" he caught at her desk for support, but his hands slipped and he collapsed before it. The two women, panic-striken, tried to lift him into a chair, but he was too far gone. They managed to straighten him, but he lay insensible on the floor.

"He's burning up with fever!" said Mrs. Andrews. "It must be flu, or pneumonia. I'd better notify the military authorities, or the police—they'll get him to a hospital."

Jane was on the floor beside him, holding his head. "You order a private ambulance," she said violently. "I'll take him to my apartment and call a doctor there." Then, as she met Mrs. Andrews' blank astonishment, she added: "The hospitals are such death-traps—and he's a relation—a distant cousin."

* * *

In the ambulance she held him again. Once he opened his eyes and, seeing her, tried to explain, muttering, drawing his breath hard. "Phone the camp—please—don't let Amy know I'm so sick—that cold—hung on—and hung on—" and then his words became delirium, without sense or intention.

How he had found her she did not know or care. She had him now and in the short ambulance ride she had time to map her course. How lavishly, how tenderly she would take care of him, nurse him back to health and strength. And he would be so grateful . . . they would begin all over again. He would come back to her . . . she built it up into a satisfactory drama, herself the gracious, radiant heroine.

He did not return to consciousness while they took him into her apartment, undressed him and got him into her own bed, and she began to be more and more alarmed about him. It was hard to find doctors, but at last one came, a dour man who at first examined with horror, but also with authority. "This man's got pneumonia, one of the worst types, I should say. He's pretty far gone, too. I'll order oxygen and try to find you a good nurse, but they're scarce as sin. You ought to have two or three—"

"Get everything you need. The money doesn't matter," broke in Jane.

"—but even then—I don't believe he's got a chance—not if it's Number Three. You'd better notify his superior officers right away—"

His brutal frankness made it plain that he knew, by some sixth sense, that Jane was not Howard's wife, nor belonged to him. It stung her pride. "He's a distant relation. I hadn't seen him for months when he staggered into my office this morning in this condition," she said, defensively.

"Hum — yes?" said the doctor. "Where's your telephone? He ought to be sent to a hospital. . . . I'll do what I can. . . ." He got his number and went off into a string of orders, rush commands.

* * *

As she listened to him her spangled drama of rescue and reconciliation crashed in panic. As the doctor hung up the phone she clutched his arm. "Do you really mean—that he's going to—to die—that he hasn't a chance?"

He looked at her with a little more humanity. "He cannot live more than three—or four days, unless by some miracle I'm mistaken and it's not Number Three."

"But it's not true—you must make him live!" she cried. "I won't have it, I tell you, it can't be, that he should die—like that—"

"You won't help him by making a scene," he replied roughly. "Be quiet. We've got to work."

As she stared, still combative, the understanding of what she had done rushed over her. She flung up her arms in a frantic gesture and in one short sentence unwittingly expressed her complete character.

"Oh, my God!" she cried. "What nuisance have I wished on myself!"

It was, Jane soon discovered, far worse than she could ever have imagined. The picture of herself as a ministering angel faded in the smell of disinfectants, the dismal paraphernalia of a hospital room superimposed on a decorative living place, nurses who used her as an errand girl and constantly demanded the impossible, visits from Howard's blunt colonel, who told her nastily that if she'd used her head and taken him to the proper place he might have lived, while Howard himself lay under the oxygen tent and piteously fought for breath. There was, she felt, no possible inconvenience, slight, insult or abominable treatment which she and her belongings did not receive from these disgusting interlopers, as she now considered them, yet her presence was necessary unless she wanted to see the place still farther wrecked and ravaged. As a final blow the colonel informed her that he had telegraphed for Captain Jackson's family and would himself bring them there, as soon as they arrived, but he could not tell her exactly when that would be.

* * *

It was then that the last vestiges of Jane's morale forsook her. She was tired to the bone. She was guilty. She was afraid, terribly afraid. She did not know exactly what this fear was, but it was destroying her. She would, she determined, go to a hotel, leaving no address, and let her apartment and her two servants suffer whatever further indignities the doctors and nurses and loathsome army officers wanted to put on them. Even so, she felt that she must pack a bag, lock up her desk and a few of her most treasured possessions before she took flight.

Dishevelled and distracted and shaking with nerves, she was trying to do this when the door of her living room opened, very much as it had opened on that July day nearly four years ago, and Amy stood before her, as white, as trembling, as herself.

"Where is he?" asked Amy. "Oh, Jane—he isn't—"

Jane didn't move, her tone was a warning. "No, he isn't dead. How did you get here so soon—you're not by yourself?"

"Father and the colonel—there was some trouble with the taxi-man—I came up ahead. Jane, where is he? I must see him—"

All of the rancor she had ever felt for Amy, all of the poison sprung from the last three dreadful days, were motive in Jane's answer. Here, in her presence, was the first cause of it all. Amy was to blame for everything. She had thwarted and injured and outraged Jane knowingly, wishfully, but now, now Jane comprehended instantly, was the one great chance, before anyone else appeared, so strike at Amy and satisfy her hate to the very utmost. She dropped the bag in her hand and spoke fast.

"You must have wondered why he's here," she said clearly. "And I'm going to tell you. He's been with me from the very first day since he came up to the new camp. We planned it a long time ago. He's always wanted me. He loves me. Do you understand, Amy—he's been my lover all these four weeks. He wanted me all the time. He told me so. He never really loved anyone but me, just as I loved him—"

(Copyright, 1934, by Sophie Kerr)
(To be continued)

METHODIST CONFERENCE HELD

TALLULAH, La., Nov. 10.—(Special)—Dr. H. T. Carley, of Monroe, presiding elder of the Monroe district of the Methodist church, conducted the fourth quarterly conference here this week. Officials of the church were unanimous in their request for the return of Rev. O. K. Smith to the pastorate here at the next session of the annual conference. Members of the board of stewards were reelected with the addition of W. H. Hale. C. S. Pierce was reelected superintendent of the Sunday school. Reports from various phases of the work were given.

BREAKFAST
6 A. M.
11 A. M................ 10c
P. B. CAFE
No. 1—504 DeSiard
No. 2—108 N. Second St.

Jonesboro

The business men of the city of Jonesboro entertained several out of town doctors at a banquet in the high school building on Tuesday night.

Dr. E. L. Sanderson, superintendent of the Charity hospital of Shreveport, was the principal speaker on the program, assisted by Drs. Talbot of Ruston, Rutledge of Ruston and Joe Smith of Bernice.

The proceeds of the banquet went to the Parent Teacher association.

The Methodist Missionary society met at the church on Monday afternoon for the regular monthly business meeting. The devotional exercises were conducted by Mrs. W. S. McDonald after a discussion of the subject of stewardship by several members of the organization. Adjournment was taken to meet in regular circles on next Monday afternoon.

Mr. and Mrs. Louie Boss entertained with an informal party and mulligan supper on the night of October 31. Hallowe'en decorations were used on the lawn of their home where the guests gathered.

Those present were Mr. and Mrs. Leon Mitchell, Mr. and Mrs. J. C. Shows, Mr. and Mrs. E. W. Stewart, Mr. and Mrs. J. B. Boss, Mr. and Mrs. John Dupree, Miss Mary Vernon, Bill Holloway, Buddy Ratcliff, Miss Mable Heslip and Ed Cox.

Mrs. H. M. Gatlin was hostess to her Thursday evening bridge club in her home in Jonesboro. Autumn flowers were in abundance for the decorations. Mrs. Anderson was the high scorer in the auction bridge games and received a set of lovely glasses with a tray.

Mr. Harper Cox won high score for the gentlemen and received a useful hat brush. The hostess served a salad course to the following members present: Mr. and Mrs. Tom Cox, Mr. and Mrs. Stanley Lewis, Dr. and Mrs. Andreson, Mr. and Mrs. Kirkland, Mrs. B. B. Bass, Miss Annis Cawthon, Mrs. Julia Bess Gaar, Mr. and Mrs. Harper Cox and Mr. and Mrs. Paul Stinson.

In the presence of a few immediate friends and relatives, Emmett Sorrels and Miss Louise Wheeler, both of Hodge, were quietly married at the Methodist parsonage in Jonesboro, Rev. J. S. Henley officiating. Both Mr. Sorrells and his bride were formerly students of the Jonesboro high school. After a short wedding trip to Hot Springs, Ark., and Camden, the couple will reside temporarily at Jonesboro.

Miss Monah Colvin entertained a few of her friends in her home last Thursday night with an informal party. The congenial group enjoyed to the fullest the entertainment offered throughout the evening. Autumn flowers were used in profusion for the decorations. The guests were Miss Pauline May and Kenneth Inabenet, Miss Ruby Key and Edward Stewart, Miss Mildred Nettles and W. R. Womble, Miss Evelyn Corbett and Melvin Thompson, Miss Frankie Watts and "Doc" Johnson.

AN ADDED SERVICE!
For Business Women
Open Until 10 p.m. TUESDAY FRIDAY
SPECIALS ON PERMANENTS
Hot Oil Scalp Treatment
Eyelash and Brow Dye
Hair Retouches

- ARCHES
- FACIALS
- PACKS

—OPERATORS—
MRS. MACK M'GEE of Shreveport
MRS. JEAN GRAVES Proprietor

JEAN'S BEAUTY SHOP
805 Walnut Phone 429 Plenty Parking Space

FOUR shots in a city street . . . a man fallen . . . another fleeing. "Just one more gang killing," said those who read the news . . . and forgot.

But Sidney Griff, the criminologist, remembered. Griff was sure there was a connection between this shooting and the strange events preceding the murder of Charles Morden, reporter. Who was the Bogus Pick-pocket? And what had become of the Pretty Hitch-hiker who accompanied him? When Frank B. Cathay, millionaire, died—of poisoning—and his youthful widow was implicated, Griff knew he was on the right trail.

Griff plays his hunch, plays recklessly and with surprising results, in the new serial, "The Clew of the Forgotten Murder" by Carleton Kendrake. Here is a mystery crammed with thrills, exciting from start to finish, a story you won't forget.

BEGINNING

Sunday, Nov. 18 In The

Monroe Morning World

Joan Of Arc To Be Featured By Lallage Feazel

The life of one of the most romantic figures in history, Joan of Arc, will be faithfully portrayed in dramatic manner by Miss Lallage Feazel at Lakeside Country club next Saturday afternoon at 3:30 with members of the Altrurian Book club hostesses.

This affair promises to be one of exceeding interest not only from a dramatic standpoint but from a social as one as well. Following the presentation of Miss Feazel, tea will be served and a delightful social hour enjoyed.

The appearance of Miss Feazel, in costume, reminiscent of the century in which the Maid of Orleans carried high the torch, will be a distinct feature of the program. Every characteristic of Saint Joan will be faithfully portrayed according to Bernard Shaw's version . . . her goodness, endurance, vision and spiritual trend of mind will be stressed by the speaker.

Members of the Book club extend a cordial invitation to the public generally to be their guests on this interesting occasion. A silver offering will be featurerd.

Clarks

Mrs. C. B. Smith entertained at her home on Tuesday afternoon in honor of her mother, Mrs. J. A. Waters, who celebrated her 78th birthday. Fall flowers with chrysanthemums predominating were used in decorating the living room for the happy occasion. Mrs. Waters was the recipient of many lovely gifts, these she opened for her guests to view. Mrs. Smith was assisted by Mrs. C. E. Smith and Mrs. R. L. Arceneaux in serving coffee and cake to the following guests: Mrs. A. G. Yonge, Mrs. Frank Frickie, Sr., Mrs. C. C. Greene, Mrs. G. W. Thomas, Mrs. Jim Western, Mrs. Chas. Delcour, Mrs. Dewey Braddock, Mrs. E. Meek and Mrs. J. A. Waters.

Miss Charlotte Box, the daughter of Mrs. J. W. Box, was chosen queen of the freshman class at L. S. U. and reigned over her class day celebrations on Friday. Miss Box was graduated from the Clarks high school last May and entered L. S. U. in September.

The Baptist Women's Missionary union met at the church on Thursday afternoon. The program feature was the Bible study lesson taught by the Rev. Paul Jones, church pastor, from the book, "How to Pray."

Dr. Thomas Burke, in charge of the Caldwell parish health unit, presented an educational film on tuberculosis to the school children at the Clarks library hall on Friday. The public was privileged to see the picture and hear Dr. Burke's lecture.

U. S. Housing Program Subject Of Discussion

LAKE PROVIDENCE, La., Nov. 10.—(Special)—E. P. Carstens, representative for the government's federal housing program in Louisiana, was a speaker here Thursday afternoon at the city hall before a group of Lake Providence business men.

Mr. Carstens spoke in behalf of the housing plan and urged the organization of a community campaign to encourage the people to take advantage of the government's offer to build new homes and remodel old ones.

$1.25 PERMANENT WAVE
Every Day This Week
SHAMPOO AND SET 25c
MONROE BEAUTY SCHOOL
315 Harrison Phone 1296

NORTH SIDE PHARMACY
Fourth and Stubbs Phone 4500
We Deliver

The North Side Pharmacy announces that they will not be undersold. Bring a copy of any local drug store ad. and we will sell any item for less. Some instances ten cents or more. We are featuring nationally advertised merchandise at lower prices. Just compare the following:

OVALTINE Large Can 52c	$1.00 CITROCARBONATE 69c	Pound Absorbent COTTON 29c
NUJOL Large Size 69c	$1.50 CITROCARBONATE $1.09	4 Lbs. EPSOM SALT 24c
$1.00 CARDUI 69c	75c O. J. Beauty LOTION 59c	Gallon MINERAL OIL $1.69
Cashmere Bouquet SOAP, 3 for 25c	Lilly COCO QUININE 39c	$1.00 Waterbury COMPOUND 69c
35c Sloan's LINIMENT 29c	LISTERINE Large Size 59c	Quart Seale Lily ICE CREAM 30c
$1.00 Herpicide HAIR TONIC 59c	$1.00 ECZEMATONE 69c	$1.00 Wompole's COD LIVER OIL 59c
30c Grove's BROMO QUININE 19c	5cc HALIVER OIL With Viosterol 69c	$1.25 CREOMULSION 99c

We are Neighborhood Druggists and ready to serve you at all hours. If the prices aren't right we will make them right. Night Phones 3716-J and 3535. Don't hesitate to call us at any time.

NORTH SIDE PHARMACY
Fourth and Stubbs Phone 4500

MILADY'S NEW WINTER HATS GO RAKISH

The season's hats are decidedly rakish, swaggering, pert. The one on the left shows the new high crown for winter on a mannish hat of black felt trimmed with stitching. Fay Wray (center) is wearing a black velvet hat that's a bit of the "ould sod" itself, while Gloria Swanson (right) has donned the "halo" hat, designed by Rene Hubert. It is of black velvet, with ear tabs of white velvet, and completely covers the hair.

SOPHIE KERR'S GREAT NOVEL "STAY OUT OF MY LIFE!"

By Sophie Kerr

CHAPTER XXXVII

Howard felt better next morning though he was still sniffling and shivery and exasperated by it. "Such a dumb thing to happen—I didn't realize how chilly it was outside yesterday. I'll buy me a dozen extra handkerchiefs before I get on the train and throw them away."

"And do take care of yourself, Howard," begged Amy. "When you get to this new camp don't try to do too much until you're over this. Stay in your quarters and keep warm. Miss Tyler says that's the best thing to do. And don't write me any letters saying you're all over it unless you are!"

Mary Jackson, too, urged him: "Don't run any risks, Howard. A cold is as bad as a bad airplane for tricks. Since this awful flu epidemic in the camps—stop looking at me like that! You know I'm not a fuss."

"I'll throw this right off—the day on the train will be good for me. And don't you think I'll not take care of myself, even with nothing more than a cold. I've got too much at stake to be reckless."

He telegraphed when he reached the camp that his cold was better, that he had mountains of work, that there was no likelihood of overseas orders immediately. And his letters repeated this, adding, "I still need extra handkerchiefs, but I'm too jammed most of the time to remember them." For the rest he wrote only how much he liked the camp and the field and that his colonel was an old friend, and then he filled the pages with talk about Amy and the boy. "Tell me everything," he wrote, "every least little thing. And get some snapshots for me as soon as you can.'

Miss Tyler had packed her uniforms and departed. Amy was almost at her full strength. Nancy was home again. Howard Second was a pound and a half heavier, and the early April sunshine was bringing a thin promise of spring in Marburg. In New York Jane Terry was sitting in her office, frowning over a bill of costs for repairs in a building under her management, when Mrs. Andrews came in agitatedly to say that there was an aviation officer outside who "seems to be sick or something—he's acting very strangely." Behind her flushed and staring, Howard Jackson staggered and almost fell on the threshold.

"Jane," he stammered, "I'm very—very sick. My side, it struck me like a knife—in the street. And my head—" he caught at her desk for support, but his hands slipped and he collapsed before it. The two women, panic-striken, tried to lift him into a chair, but he was too far gone. They managed to straighten him, but he lay insensible on the floor.

"He's burning up with fever!" said Mrs. Andrews. "It must be flu, or pneumonia. I'd better notify the military authorities, or the police—they'll get him to a hospital."

Jane was on the floor beside him, holding his head. "You order a private ambulance," she said violently. "I'll take him to my apartment and call a doctor there." Then, as she met Mrs. Andrews' blank astonishment, she added: "The hospitals are such death-traps—and he's a relation—a distant cousin."

* * *

In the ambulance she held him again. Once he opened his eyes and, seeing her, tried to explain, muttering, drawing his breath hard. "Phone the camp—please—don't let Amy know I'm so sick—that cold—hung on—and hung on—" and then his words became delirium, without sense or intention.

How he had found her she did not know or care. She had him now and in the short ambulance ride she had time to map her course. How lavishly, how tenderly she would take care of him, nurse him back to health and strength. And he would be so grateful . . . they would begin all over again. He would come back to her . . . she built it up into a satisfactory drama, herself the gracious, radiant heroine.

He did not return to consciousness while they took him into her apartment, undressed him and got him into her own bed, and she began to be more and more alarmed about him. It was hard to find doctors, but at last one came, a dour man who at first examined with horror, but also with authority. "This man's got pneumonia, one of the worst types, I should say. He's pretty far gone, too. I'll order oxygen and try to find you a good nurse, but they're scarce as sin. You ought to have two or three—"

"Get everything you need. The money doesn't matter," broke in Jane.

"—but even then—I don't believe he's got a chance—not if it's Number Three. You'd better notify his superior officers right away—"

His brutal frankness made it plain that he knew, by some sixth sense, that Jane was not Howard's wife, nor belonged to him. It stung her pride. "He's a distant relation. I hadn't seen him for months when he staggered into my office this morning in this condition," she said, defensively.

"Hum — yes?" said the doctor. "Where's your telephone? He ought to be sent to a hospital. . . . I'll do what I can. . . ." He got his number and went off into a string of orders, rush commands.

* * *

As she listened to him her spangled drama of rescue and reconciliation crashed in panic. As the doctor hung up the phone she clutched his arm. "Do you really mean—that he's going to—to die—that he hasn't a chance?"

He looked at her with a little more humanity. "He cannot live more than three—or four days, unless by some miracle I'm mistaken and it's not Number Three."

"But it's not true—you must make him live!" she cried. "I won't have it, I tell you, it can't be, that he should die—like that—"

"You won't help him by making a scene," he replied roughly. "Be quiet. We've got to work."

As she stared, still combative, the understanding of what she had done rushed over her. She flung up her arms in a frantic gesture and in one short sentence unwittingly expressed her complete character.

"Oh, my God!" she cried. "What nuisance have I wished on myself!"

It was, Jane soon discovered, far worse than she could ever have imagined. The picture of herself as a ministering angel faded in the smell of disinfectants, the dismal paraphernalia of a hospital room superimposed on a decorative living place, nurses who used her as an errand girl and constantly demanded the impossible, visits from Howard's blunt colonel, who told her nastily that if she'd used her head and taken him to the proper place he might have lived, while Howard himself lay under the oxygen tent and piteously fought for breath. There was, she felt, no possible inconvenience, slight, insult or abominable treatment which she and her belongings did not receive from these disgusting interlopers, as she now considered them, yet her presence was necessary unless she wanted to see the place still farther wrecked and ravaged. As a final blow the colonel informed her that he had telegraphed for Captain Jackson's family and would himself bring them there, as soon as they arrived, but he could not tell her exactly when that would be.

* * *

It was then that the last vestiges of Jane's morale forsook her. She was tired to the bone. She was guilty. She was afraid, terribly afraid. She did not know exactly what this fear was, but it was destroying her. She would, she determined, go to a hotel, leaving no address, and let her apartment and her two servants suffer whatever further indignities the doctors and nurses and loathsome army officers wanted to put on them. Even so, she felt that she must pack a bag, lock up her desk and a few of her most treasured possessions before she took flight.

Dishevelled and distracted and shaking with nerves, she was trying to do this when the door of her living room opened, very much as it had opened on that July day nearly four years ago, and Amy stood before her, as white, as trembling, as herself.

"Where is he?" asked Amy. "Oh, Jane—he isn't—"

Jane didn't move, her tone was a warning. "No, he isn't dead. How did you get here so soon—you're not by yourself?"

"Father and the colonel—there was some trouble with the taxi-man—I came up ahead. Jane, where is he? I must see him—"

All of the rancor she had ever felt for Amy, all of the poison sprung from the last three dreadful days, were motive in Jane's answer. Here, in her presence, was the first cause of it all. Amy was to blame for everything. She had thwarted and injured and outraged Jane knowingly, wishfully, but now, now Jane comprehended instantly, was the one great chance, before anyone else appeared, so strike at Amy and satisfy her hate to the very utmost. She dropped the bag in her hand and spoke fast.

"You must have wondered why he's here," she said clearly. "And I'm going to tell you. He's been with me from the very first day since he came up to the new camp. We planned it a long time ago. He's always wanted me. He loves me. Do you understand, Amy—he's been my lover all these four weeks. He wanted me all the time. He told me so. He never really loved anyone but me, just as I loved him—"

(Copyright, 1934, by Sophie Kerr)
(To be continued)

METHODIST CONFERENCE HELD

TALLULAH, La., Nov. 10.—(Special)—Dr. H. T. Carley, of Monroe, presiding elder of the Monroe district of the Methodist church, conducted the fourth quarterly conference here this week. Officials of the church were unanimous in their request for the return of Rev. O. K. Smith to the pastorate here at the next session of the annual conference. Members of the board of stewards were reelected with the addition of W. H. Hale. C. S. Pierce was reelected superintendent of the Sunday school. Reports from various phases of the work were given.

BREAKFAST
6 A. M.
11 A. M. 10c
P. B. CAFE
No. 1—504 DeSiard
No. 2—108 N. Second St.

Jonesboro

The business men of the city of Jonesboro entertained several out of town doctors at a banquet in the high school building on Tuesday night.

Dr. E. L. Sanderson, superintendent of the Charity hospital of Shreveport, was the principal speaker on the program, assisted by Drs. Talbot of Ruston, Rutledge of Ruston and Joe Smith of Bernice.

The proceeds of the banquet went to the Parent Teacher association.

The Methodist Missionary society met at the church on Monday afternoon for the regular monthly business meeting. The devotional exercises were conducted by Mrs. W. S. McDonald after a discussion of the subject of stewardship by several members of the organization. Adjournment was taken to meet in regular circles on next Monday afternoon.

Mr. and Mrs. Louie Boss entertained with an informal party and mulligan supper on the night of October 31. Hallowe'en decorations were used on the lawn of their home where the guests gathered.

Those present were Mr. and Mrs. Leon Mitchell, Mr. and Mrs. J. C. Shows, Mr. and Mrs. E. W. Stewart, Mr. and Mrs. J. B. Boss, Mr. and Mrs. John Dupree, Miss Mary Vernon, Bill Holloway, Buddy Ratcliff, Miss Mable Heslip and Ed Cox.

Mrs. H. M. Gatlin was hostess to her Thursday evening bridge club in her home in Jonesboro. Autumn flowers were in abundance for the decorations. Mrs. Anderson was the high scorer in the auction bridge games and received a set of lovely glasses with a tray.

Mr. Harper Cox won high score for the gentlemen and received a useful hat brush. The hostess served a salad course to the following members present: Mr. and Mrs. Tom Cox, Mr. and Mrs. Stanley Lewis, Dr. and Mrs. Andreson, Mr. and Mrs. Kirkland, Mrs. B. B. Bass, Miss Annis Cawthon, Mrs. Julia Bess Gaar, Mr. and Mrs. Harper Cox and Mr. and Mrs. Paul Stinson.

In the presence of a few immediate friends and relatives, Emmett Sorrels and Miss Louise Wheeler, both of Hodge, were quietly married at the Methodist parsonage in Jonesboro, Rev. J. S. Henley officiating. Both Mr. Sorrells and his bride were formerly students of the Jonesboro high school. After a short wedding trip to Hot Springs, Ark., and Camden, the couple will reside temporarily at Jonesboro.

Miss Monah Colvin entertained a few of her friends in her home last Thursday night with an informal party. The congenial group enjoyed to the fullest the entertainment offered throughout the evening. Autumn flowers were used in profusion for the decorations. The guests were Miss Pauline May and Kenneth Inabenet, Miss Ruby Key and Edward Stewart, Miss Mildred Nettles and W. R. Womble, Miss Evelyn Corbett and Melvin Thompson, Miss Frankie Watts and "Doc" Johnson.

AN ADDED SERVICE!
For Business Women
Open Until 10 p.m. TUESDAY FRIDAY
SPECIALS ON PERMANENTS
Hot Oil Scalp Treatment
Eyelash and Brow Dye
Hair Retouches

• ARCHES
• FACIALS
• PACKS
—OPERATORS—
MRS. MACK M'GEE of Shreveport
MRS. JEAN GRAVES Proprietor
JEAN'S BEAUTY SHOP
805 Walnut Phone 429 Plenty Parking Space

FOUR shots in a city street . . . a man fallen . . . another fleeing. "Just one more gang killing," said those who read the news . . . and forgot.

But Sidney Griff, the criminologist, remembered. Griff was sure there was a connection between this shooting and the strange events preceding the murder of Charles Morden, reporter. Who was the Bogus Pick-pocket? And what had become of the Pretty Hitch-hiker who accompanied him? When Frank B. Cathay, millionaire, died—of poisoning—and his youthful widow was implicated, Griff knew he was on the right trail.

Griff plays his hunch, plays recklessly and with surprising results, in the new serial, "The Clew of the Forgotten Murder" by Carleton Kendrake. Here is a mystery crammed with thrills, exciting from start to finish, a story you won't forget.

BEGINNING
Sunday, Nov. 18 In The
Monroe Morning World

EDITED BY GEORGE V. LOFTON

SPORTS of the WORLD

FIRST NEWS EXPERT VIEWS ON ALL THE SPORTS

L. S. U. NOSES OUT COLONIALS IN CLOSE BATTLE

62-YARD RUN BY SULLIVAN GIVES TIGERS VICTORY

Mickal Sits On Sidelines As His Mates Win By 6-To-0 Score

By Dillon Graham
(Associated Press Sports Writer)

WASHINGTON, Nov. 10.—One dazzling sprint—a 62 yard dash by Quarterback Walter Sullivan—built the opportunity which Louisiana

WORST DAY, SAYS HUEY

BATON ROUGE, La., Nov. 10.—(AP)—"Today was our low point," football "coach" Huey P. Long said in discussing Louisiana State university's 6 to 0 victory over George Washington.

"We played strictly a defensive game," he said, "with Mickal, Stovall and me out. Today was our low point, our worst day.

"We could have played Abe (Mickal) but we didn't have to. We won't play him next week against Ole Miss unless it looks like he's absolutely all right."

Mickal was injured in last week's game with Mississippi State, but coaches had said he was able to play in today's game.

State converted into a touchdown here today to defeat George Washington university 6 to 0 and protect its unbeaten reputation.

The actual scoring play was a one-yard slice off tackle by Burt Yates but it was Sullivan's brilliant return of a first period kick that gave the Tigers their only jump on a hard fighting Colonial crew that actually outplayed Senator Huey Long's much advertised favorites.

Spearing the punt on his 30-yard stripe, Sullivan shot off toward the left sidelines. As he steamed past midfield, blue-jersied interferers sprang out of the mass to throw a screen around him and offer guarded escort. One Colonial after another was bowled over and as the goal-ward delegation neared the 10-yard line the trio still was in front of Sullivan and bearing down on Alphonse (Tuffy) Leemans, George Washington's safety man.

Fending off the interference, he clipped Sullivan around the heels and caused him to stumble and fall on the eight-yard line, interrupting what appeared a certain scoring race.

Two plays later, after the Tigers had gained but four more yards, Halfback Jess Fatherree tore around on a left end sweep but again it was Leemans who hustled into him and halted his advance on the one-yard line. Yates' fourth down plunge propelled him across.

Earlier, Lawrie, on a shovel pass from Crass, gained 38 yards to George Washington's 38, before being stopped by Leemans. But this first bid failed when Crass fumbled and Rathjen recovered for the Colonials.

Leemans thrilled the crowd of more than 20,000 that braved the dismal weather to see the famed team coached by the old home town boy, Captain Lawrence Biff Jones, by bringing the third period kickoff back 38 yards to midfield, but this was a vain gesture for the Colonials were forced to kick.

So rugged was the line play on both sides that gains were held to a minimum. George Washington making only six first downs to four for Louisiana and gaining 176 yards through rushing to 108 for the visitors.

With Abe Mickal, Louisiana's crack halfback and passer, on the sidelines with an injured knee, the Louisiana passing attack connected but twice out of nine attempts for a total of 22 yards and George Washington made only one out of 10 for 16 yards.

L. S. U.	Pos.	Geo. Wash.
Barrett	Le	Parrish
Calhoun	LT	Deming
Brown	LG	Strayer
Stewart	C	Vituski
Helverston	RG	Kolker
Rukas	RT	Clark
Tinsley	RE	Wright
Lawrie	QB	Jenkins
Crass	LH	Leemans
Fatherree	RH	Hanken
Seago	FB	Petitt

Score by periods:

L. S. U.	6	0	0	0	—6
Geo. Wash.	0	0	0	0	—0

Louisiana scoring touchdowns, Yates (sub for Crass).

Officials: Referee, MaGoffin, Mich.; umpire, Williams, Va.; head linesman, Daniels, Georgetown; field judge, Carrington, Va.

Illinois Beats Wildcats In Hard Fought Battle

EVANSTON, Ill., Nov. 10.—(AP)—Illinois' heralded "flying trapeze" act came to grief today, but the fighting Illini turned to old-fashioned football for a 14 to 3 triumph over a scrapping band of Northwestern Wildcats.

The Wildcats, hoping they could fashion an upset, played through the whole game with a freak defense, a lineup which left only five men on the line of scrimmage. The six stalwarts in the secondary, however, slapped down the spectacular Illinois lateral pass system on the few occasions it was used.

Come out and see
DAN
on Winnsboro Road
(1-2 Out of City Limits)
WHISKEY, WINE, AND BEER

Fumbling Tulane Eleven Loses To Colgate By 20-6 Score

Mississippi College Whips Louisiana Techmen, 32-0

Poor Punting Again Keeps Bulldogs In Trouble At Vicksburg

VICKSBURG, Miss., Nov. 10.—(AP)—Driven from their happy hunting ground at the top of the S. I. A. A. by a series of defeats, the Mississippi college Choctaws went on the war path here this afternoon to massacre Eddie McLane's crippled Bulldogs from Louisiana Tech, 32 to 0.

While planes zoomed overhead and a colorful pre-Armistice holiday crowd looked on, the golden shirted warriors from Clinton filled the air with deadly passes and unleased a bruising, bone crushing ground attack which kept the Ruston eleven retreating throughout the game.

Running behind a hard charging line which swept the Tech forwards off their feet, the sparkling ball carrying combination of Hitt, Craft and Cy Parks reeled off 356 yards from scrimmage while amassing a total of 14 first downs. Louisiana Tech made only one first down, gained only 26 yards from scrimmage and lost 54.

A poor Louisiana Tech punt soon after the kick-off gave the Choctaws the ball on the Bulldog 42-yard line from where they advanced it to the 25 on a series of line bucks. Craft found an opening off tackle and sprinted across the goal line for the first touchdown. Davis converted from placement.

Parks skirted left end for 17 yards on the first play of the second quarter and on the next play Hitt crashed through for a touchdown. Davis' attempted kick from placement was blocked.

The light brigade from Clinton shoved over another tally before the half after recovering a Tech fumble on the Bulldog 45-yard marker. Priester heaved a long forward to Kelly who brought it down and raced to the 12-yard line before being downed. Parks and Hitt made first down on the Tech 2-yard stripe and on the next play Kelly, Choctaw end, plunged over for the third Mississippi college over the goal line. The kick for extra point was wide.

An intercepted pass by Ray Hunt of the Croctaws led to Mississippi college's fourth touchdown in the third period, Priester passed ten yards to Craft who weaved his way through a maze of Bulldogs to the goal line and crossed standing up. An attempted placement kick was blocked.

The Choctaws took advantage of a poor punt to score their fifth and final touchdown early in the last quarter. After making a 23-yard return of a 30-yard kick, Parks, fleet halfback skirted right end on a wide sweep for 18 yards, placing the ball on the Tech 12 where Dixon passed to Kelly on the fourth down to score. Dixon drop-kicked the extra point.

Lineup:

La. Tech	Pos.	Miss. Col.
Waters	LE	Baker
Lawrey (c)	LT	Toler
Milan	LG	Yates
Brooks	C	Fortenberry
Johnson	RG	Hunt
Dunnaway	RT	Gordon
Phillips	RE	Davis
Thigpen	QB	Priester
Lott	LH	Craft
Greer	RH	Anderson
Turner	FB	Hitt

By periods:

Louisiana Tech	0	0	0	0	—0
Miss. College	7	12	6	7	—32

Scoring touchdowns, Craft 2, Hitt, Toler, Kelly sub for Baker. Points after touchdown, Davis (placement), Dixon (dropkick).

CENTENARY LOSES TO TULSA, 14-8

Blocked Kick And Fumble Give Golden Hurricane Its Victory

TULSA, Okla., Nov. 10.—(AP)—A blocked kick and a fumble paved the way for a 14 to 8 defeat of the Centenary Gentlemen from Shreveport by the Tulsa university Golden Hurricane here today before 15,000 fans in the first meeting of the two baby terrors of the southwest.

It was the second defeat suffered by Centenary in 30 games, the first being administered five games ago by the University of Oklahoma.

Centenary scored on a safety and a touchdown. In the first period Skeeter Berry scooped up a bad pass from center behind his goal line and was tackled by Hooper and C. Parker. Half of the Gentlemen's 22 passes were attempted in the final five minutes and the ball was placed in scoring position on the 7-yard stripe, from which Buddy Parker carried it over in two plunges after a line play and another pass failed.

Chapman blocked a Centenary kick in the third on the 21-yard line and after Tack Dennis had passed to Berry to the 5-yard mark, the plunging fullback bucked the ball over on four tries. Chapman scored Tulsa's winning touchdown in the fourth when he snatched the ball behind the line as Weidman fumbled the pass from center.

The game was marred throughout by fumbles, Centenary making four miscues, while Tulsa made five.

Lineups:

Centenary	Pos.	Tulsa
Hooper	LE	Kilpatrick
Baker	LT	Kennon
Beard	LG	Cooper
Williams	C	Prochaska
Robinson	RG	Hutchison
Binion	RT	Chapman
C. Parker	RE	Dugger
Weidman	QB	Estel
Burch	LH	Berry
Crowther	RH	Wickersham
B. Parker	FB	T. Dennis

Score by periods:

Centenary	2	0	0	6	—8
Tulsa	0	0	7	7	—14

Scoring, touchdowns, Centenary, B. Parker; Tulsa, Chapman, T. Dennis. Points after touchdown, T. Dennis 2 (place kicks); safety, Berry.

Officials: Referee, Earl Jones (Ark.); umpire, Rosco Minton (Indiana); head linesman, John B. Old (Kansas).

ALABAMA WHIPS CLEMSON, 40-0

Crimson Tide Finishes Strong With 20 Points In Fourth Period

UNIVERSITY, Ala., Nov. 10.—(AP)—Alabama's red regiment continued its conquering march today, bowling over a hard plugging Clemson Tiger, 40 to 0, for its seventh consecutive victory of the season before a homecoming day crowd of 8,000.

Clemson played the Crimson Tide on even terms for the first 10 minutes of the game and battled strongly through the second and third periods, but a fleet Alabama backfield trio cut loose in the final period to score an even 20 points, the same amount chalked up in the first three periods.

Only once did Clemson generate an offensive that appeared to be clicking, and as the spurt carried into Alabama territory the red regiment stiffened to smother the attack.

In Hinson and Stevens, the Tigers disported a pair of hard working backs, but the heavier Alabama line outcharged the Clemson forwards to stem them before they were well under way.

Millard (Dixie) Howell, Joe Riley and Young Boozer, the latter sophomore speed merchant from Dothan, furnished the speed in the running attack, with Hutson taking passes that seemed impossible to contribute many yards to the victorious Alabama march.

Auburn Gets 'Breaks' To Defeat Georgia Tech, 18-6

ATLANTA, Ga., Nov. 10.—(AP)—The fighting Plainsmen of Auburn, capitalizing on "breaks" of the game, battled their way to an 18-to-6 victory over Georgia Tech here today.

Blocked punts and a fumble paved the way for the Tiger's touchdowns, all of which came in the first half, while the Golden Tornado, outplayed from whistle to whistle, scored in the final minutes of the game when a penalty for slugging gave the Engineers their only opportunity.

The triumph was the first for Auburn's alert and scrapping gridders in the Southeastern conference and came after five successive defeats in which the Tigers barely missed victories over Vanderbilt and Duke. It was the ninth straight setback suffered by the Yellow Jackets.

Long Plans Special Train To Knoxville

BATON ROUGE, La., Nov. 10.—(AP)—Senator Huey P. Long said today he would guarantee the railroads 1,200 passengers on a football excursion he plans to lead to the L. S. U.-Tennessee game at Knoxville, Tenn., on December 8.

The round trip rate, he said, would be around $7 a head.

He said the trip wouldn't be "quite as good" as the gigantic invasion he led on Nashville, Tenn., several weeks ago for the L. S. U.-Vanderbilt game but that "in some respects it will be better."

"There'll be tourist cars, maybe, to travel in," he said. "A tourist car's a steerage sleeping car, but we had such good luck last time with day coaches we may have them again.

"At any rate, you may figure on a round trip rate of $7. We're not taking the cadet corps. You know, they have a military school at Tennessee and it's not so new to them.

"We have guaranteed the railroads 1,200 passengers. The last time, on the Nashville trip, we guaranteed 2,000."

Princeton Runs Over Lehigh Eleven, 54 To 0

PRINCETON, N. J., Nov. 10.—(AP)—Princeton's brilliant football team, undefeated and untied since late in 1932, used the weak Lehigh eleven as its gridiron guinea pig today, testing its resources on the Engineers in preparing for the Yale and Dartmouth games ahead and scoring with such experiment an easy, 54 to 0 victory.

PAIR OF BOBBLES GIVE RED RAIDERS SCORING CHANCES

Monk Simons Leads Green Wave To Their Only Score Of Game

By Alan Gould
(Associated Press Sports Editor)

NEW YORK, Nov. 10.—Shuttling the pigskin around with amazing dexterity, Andy Kerr's Maroon-clad magicians from Colgate completely baffled the beefy Tulane team today and knocked the southerners from football's unbeaten ranks with a sensational intersectional triumph. A crowd of 45,000 spectators, one of the biggest of the Metropolitan season so far, saw the speedy upstate eleven dash off with a 20 to 6 decision after executing a bewildering passing attack.

After the first period, when Claude (Monk) Simons, Tulane backfield ace, led the Green Wave's only scoring drive but failed to tally the tying extra point, Colgate kept the upper hand in all departments of play. The Maroon magicians didn't have much margin at rushing and they had only a 12 to 9 edge in total first downs but they ran Tulane ragged with their passing wizardry.

Simons, an outstanding star even in defeat, carried the brunt of Tulane's kicking, passing and running game until he dropped from the combined effect of tackling punishment and exhaustion, late in the final period. He scored Tulane's touchdown on a short buck, after heaving passes to Kyle and Hardy during a 60-yard advance, but thereafter he was mostly bottled up by the aggressive Colgate forwards. Tulane penetrated Colgate territory only once in the last three periods, due to a 44-yard sprint around end by Barney Mintz.

Gene Kern, versatile halfback from Waterbury, Conn., dominated and directed Colgate's flashy attack. Key man in the execution of laterals, Kern's accurate forward passes contributed to all three of the Maroon's touchdowns, with Steve Kuk, Robinson Billings and Joe Bogdanski performing like outfielders on the receiving end. Kern also held his own in a punting duel with Simons and twice put Tulane in a bad hole with 60-yard spirals that went out of bounds deep in the Green's territory.

The first of a costly series of Tulane fumbles paved the way for Colgate's initial touchdown. Lew Brooke, Maroon guard, pounced on the ball on Tulane's 48 as it bounded from the arms of Mintz.

Kern connected twice with Kuk for good gains and finally plunged across himself on fourth down, from the two-yard line. Lyon booted the extra point that kept Colgate in front after Tulane swept back for a touchdown of its own.

After having a sensational 35-yard touchdown pass, Kern to Bogdanski, nullified in the second period by a penalty, Colgate recovered a fumble by Bucky Bryan, on Tulane's 15, and quickly tallied again. Billings made it possible by spearing one of Kern's tosses with a leaping catch, two yards short of the goal, and Don Irwin, who had recovered Bryan's fumble, plunged over for the touchdown.

Kuk's 35-yard off-tackle dash was wasted early in the third period but Kern intercepted a pass by Simons, ran it back to Tulane's 35 and then passed to Kuk, who grabbed the ball on the 10-yard mark and dashed to the final touchdown.

Line-up and summary:

Tulane	Pos.	Colgate
Hardy	LE	Billings
R. Tessier	LT	Rose
Simon	LG	Bausch
Robinson	C	Akerstrom
Evans	RG	Fortman
Ary	RT	Masick
Kyle	RE	Bogdanski
Brownson	QB	Kuk
Mintz	HB	Kern
Simons	HB	McDonough
Loftin	FB	Irwin

Score by periods:

Tulane	6	0	0	0	—6
Colgate	7	6	7	0	—20

Tulane scoring, touchdown, Simons. Colgate scoring, touchdowns, Kern, Irwin, Kuk. Points after touchdown, Lyon (place kick) and Irwin (place kick).

Tulane substitutions: End, Memtsas; tackles, Stroble and Moss; guard, Smither; backs, McDaniel, Lodriguez, Bryan, Thomas and Johnson.

Colgate substitutions: Tackle, Zucco; guard, Davidson; center, Pillsbury; backs, Fritts, Lyon, Fitzpatrick and Offenhamer.

Referee, J. P. Egan, (Duquesne); umpire, J. Y. Perry, (Sewanee); head linesman, J. P. Cheves, (Georgia); field judge, C. G. Eckles, (Washington and Jefferson).

Ohio State Team Whips Crippled Chicago, 33-0

COLUMBUS, Ohio, Nov. 10.—(AP)—With their fathers sitting on the side lines as guests, Ohio State's Buckeyes put on an aerial show today and smothered Chicago's Maroons 33 to 0 in a big conference game.

Four of the five Ohio touchdowns were scored on passes two of them going more than forty yards, while the other was the result of a sustained power drive down the field.

The Maroons, minus the services of their star, Jay Berwanger, were never dangerous, and could not solve the intricate passing game of the victors.

Basketball League To Be Organized Tuesday

A senior basketball league will be organized at a meeting at the Monroe Recreational department offices in the city hall Tuesday night at 8 o'clock, Miss Lucyle Godwin, recreation secretary, announced last night.

At least two independent teams already have been organized and have played several games.

Team captains, managers and players are invited to attend the meeting Tuesday night. Others interested in organizing a basketball league also are urged to be present.

MIDDIES DEFEAT NOTRE DAME, 10-6

Outplayed, Navy Takes Full Advantage Of Two Opportunities

CLEVELAND, Nov. 10.—(AP)—Bitter as though the inland seas themselves were in danger, the young men of the navy made a magnificent stand on the shores of Lake Erie today, hurled back Notre Dame 10 to 6 and sailed on toward unbeaten glory as great as any the football forces from Annapolis ever have known.

It was the seventh straight conquest of the season for the midshipmen, and by every possible measure their greatest. Outweighed, outmanned, driven frantically at times before a gale of power, the admirals of tomorrow nailed their flags to the mast like Oliver Hazard Perry once did at Put-In-Bay, only a few miles down the coast of Lake Erie in the war of 1812, and like him, never did give up the ship.

Only twice in all the 60 minutes of play did the dauntless machine of "Buzz" Borries, Bill Clark, Slade Cutter, Bob Dornin, Dick Burns, Lou Robertshaw, and the rest, have a chance to score on a hapless Notre Dame team that piled up 14 first downs to their three, outrushed them 206 yards to 47, and muffed at least eight clear chances to score before finally putting over a touchdown in two swift plays in the last 60 seconds of the game.

Yet swift and blasting as six inch guns at point blank range, Navy cut loose both times for a 19-yard field goal from Cutter's big boot in second quarter, and a dazzling pass for a touchdown in the last period, a few seconds before Notre Dame's breathless final surge contributed the final thrill of a sensation packed afternoon for 60,000 in the huge municipal stadium.

L. S. U. TO MEET GEORGIA IN '35

No Intersectional Contest Listed On Bulldogs' Schedule

ATHENS, Ga., Nov. 10.—(AP)—The University of Georgia's 1935 football schedule of 10 games, including six with Southeastern conference teams, was announced today.

No intersectional contest is listed for the first time in several years.

Georgia's series with Yale ended today, with the southern Bulldogs closing relations with a 14 to 7 victory over the New Haven Bulldogs. The L. S. U. Tigers replace Yale on next year's card.

The schedule:

September 28—Mercer in Athens.
October 5—Chattanooga in Chattanooga.
October 12—Furman in Athens.
October 19—North Carolina State in Raleigh.
October 26—Alabama in Athens.
November 2—Florida in Jacksonville.
November 9—Tulane in Athens.
November 16—Louisiana State in Athens.
November 23—Auburn in Columbus.
November 30—Georgia Tech in Atlanta.

Vanderbilt Wins Easily From Sewanee, 19 To 0

NASHVILLE, Tenn., Nov. 10.—(AP)—Vanderbilt, with one eye cast apprehensively toward Knoxville, took time off from preparations for next week's Tennessee game this afternoon long enough to shove aside a persistent Sewanee Tiger. The score was 19 to 0.

The chilly spectators in the stands saw little more than the renewal of an ancient gridiron rivalry, and while Vanderbilt was evidently superior, the few thrills of the game were provided by Hec Clark's boys from the University of the South. Sewanee, attempting to accomplish with daring and surprise what their inferior strength could not, violated the rules of conservative football on several occasions, but it was useless.

SCORE 15 TOUCHDOWNS

FINDLAY, Ohio, Nov. 10.—(AP)—Findlay gave a grand finale to its 1934 football season today by swamping Alfred Holbrook college 97 to 0 in a game featured by freak plays. Ten players scored Findlay's 15 touchdowns.

FOOTBALL RESULTS

(By Associated Press)

Local
Ruston 14; Ouachita 6.

State
L. S. U. 6; George Washington 0.
Colgate 20; Tulane 6.
Mississippi college 32; Louisiana Tech 0.
Tulsa 14; Centenary 8.
Louisiana college 6; Union U. 6 (tie).

South
Alabama 40, Clemson 0.
Auburn 18, Georgia Tech 6.
Mississippi 13, Florida 13 (tie).
Tennessee 14, Mississippi State 0.
Duke 28, Wake Forest 7.
North Carolina 12, Davidson 2.
V. P. I. 7, N. C. State 6.
Washington and Lee 20, Virginia 0.
Furman 6, The Citadel 0.
Richmond 7, Davis and Elkins 0.
Kentucky 33, Southwestern (Tenn.) 0.
Vanderbilt 19, Sewanee 0.
West Kentucky Teachers 47, East Kentucky Teachers 9.
Mississippi college 32, Louisiana Poly 0.
Murray 12, Mid-Tennessee 0.
Transylvania 13, Louisville 0.
Howard 26, Tennessee Tech 0.
Birmingham-Southern 13, Tampa 12.
Union (Ky.) college 0, Georgetown (Ky.) 0, (tie).
Mercer 13, Chattanooga 13 (tie).
Texas Christian 7, Loyola (New Orleans) 0.
Morehead 13, East Tennessee 12.
Hampden-Sydney 26, Bridgewater 7.
Langley 16, Campbell 0.
Freed-Hardeman 13, Lamburt 0.
Cumberland 29, Maryville 7.
Bethel 13, Delta 0.
Elon 13, Lenoir Rhyne 6.
Guilford 13, Western North Carolina Teachers 0.
Louisiana college 6; Union U. 6 (tie).
Copiah-Lincoln Juniors 26, Sunflower Aggies 0.
Bethel 13, Delta State Teachers 0.

Mid-West
Navy 10, Notre Dame 6.
Pittsburgh 25, Nebraska 6.
Illinois 14, Northwestern 3.
Ohio State 33, Chicago 0.
Minnesota 30, Indiana 0.
Purdue 13, Iowa 6.
Wisconsin 10, Michigan 0.
Kansas State 29, Missouri 0.
Akron 13, Heidelberg 6.
Ohio Northern 0, Bowling Green 0 (tie).
John Carroll 0, Dayton 0 (tie).
Findlay 97, Holbrook 0.
Hiram 25, Kenyon 12.
Baldwin-Wallace 39, Kent State 0.
Wooster 21, Mt. Union 7.
Toledo 9, Muskingum 0.
Case 18, Oberlin 7.
Cincinnati 0, Ohio U. 0 (tie).
Otterbein 6, Ashland 2.
Miami (Ohio) 33, Wittenberg 0.
Monmouth 7, Carthage 0.
Butler 6, Manchester 0.
De Paul 18, Niagara 7.
Michigan State Normal 0, Ferris Institute 0 (tie).
LaCrosse (Wis.) Teachers 19, Stout 0.
Carleton 12, Cornell (Iowa) 0.
Kansas 13, Washington university 0.
Tulsa 14, Centenary 8.
Grinnell 19, Iowa State Teachers 12.
Ohio Wesleyan 40, Denison 0.
Coe 19, Knox 0.
DePauw 26, Earlham 0.
Valparaiso 41, Central (Ind.) Normal 0.
Wabash 13, Franklin 0.

East
Colgate 20, Tulane 6.
Columbia 39, Brown 0.
Catholic 32, Oglethorpe 0.
Dartmouth 21, New Hampshire 7.
Duquesne 32, Oklahoma A. & M. 0.
Fordham 27, West Virginia 20.
Louisiana State 6, George Washington 0.
Army 27, Harvard 6.
Holy Cross 12, Manhattan 6.
N. Y. U. 38, C. C. N. Y. 13.
Pennsylvania 3, Penn State 0.
Princeton 54, Lehigh 0.
Rutgers 27, Lafayette 6.
Syracuse 10, Michigan State 0.
Temple 34, Carnegie Tech 6.
Williams 33, Wesleyan 6.
Georgia 14, Yale 7.
La Salle (Phila.) 27, Albright 0.
Maine 13, Bowdoin 0.
Hobart 19, Buffalo 13.
Clarkson 13, St. Lawrence 7.
Norwich 19, Coast Guard 6.
Rhode Island 18, Connecticut State 0.
Drexel 31, Susquehanna 0.
Franklin and Marshall 58, Moravian 0.
Haverford 13, Hamilton 12.
Ithaca 12, Alfred 6.
Massachusetts State 37, Northeastern 0.
Muhlenberg 7, Ursinus 7 (tie).
Swarthmore 7, Amherst 6.
Tufts 18, Middlebury 3.
Trinity 21, Vermont 7.
Villenova 20, South Carolina 0.
Western Maryland 35, West Chester Teachers 12.
Worcester 32, Rensselaer 6.
Randolph Macon 14, American 0.
Geneva 26, Bethany 6.
Bluefield college 25, Emory and Henry (freshmen) 0.
Gettysburg 13, Dickinson 0.
West Liberty 0, Glenville 0 (tie).
Grove City 40, Morris Harvey 0.
Lebanon Valley 28, St. Joseph 13.
Emory and Henry 7, Marshall 6.
St. John (Md.) 20, Shenandoah 0.
Penn Military 13, Delaware 0.
Salem 10, Allegheny 0.
Bucknell 13, Washington and Jefferson 7.
Johns Hopkins 17, Mt. St. Mary's 14.

Southwest
Rice 7, Arkansas 0.
Texas 25, Baylor 6.
Southern Methodist 28, Texas A. and M. 6.
Amarillo 56, New Mexico Military 0.

Rocky Mountain
Colorado Teachers 46, Colorado Mines 7.
Brigham Young 34, Colorado college 19.
Colorado Aggies 21, Utah Aggies 21 (tie).
Colorado university 7, Utah 6.
Denver 8, Drake 7.

Far West
California 7, Southern California 2.
Stanford 24, Washington 0.
Washington State 19, Idaho 0.
Oregon 9, Oregon State 6.
Montana 27, Montana State 0.

GEORGIA RALLIES TO DEFEAT YALE

Bulldogs Chalk Up Fifth Straight Victory Over Elis, 14-7

NEW HAVEN, Conn., Nov. 10.—(AP)—The old Georgia hoodoo paid its annual visit to the Yale bowl today and the Crackers from Dixie downed the Elis, 14 to 7, thereby becoming the first team on record to turn the Blue back five times in a row.

The series, of which today's battle was the eleventh, began in 1923 and the Georgians have won every game since 1929 when Yale shattered all precedents by invading the south to help Georgia dedicate its new stadium.

Twenty-five thousand customers turned out to see the red jerseyed visitors spot the home boys to a touchdown early in the proceedings and then, led by George Chapman and Johnny Bond, two fancy backs, and well supported by a powerful, hard charging line come back to score twice and romp home with the victory.

Yale, victor over a strong Dartmouth team last week, was minus the services of Jerome Roscoe, its forward passing quarterback.

Except in the third period, Georgia was unable to gain consistently through Yale's improvised line and time and again the Southerners relied on the fine kicking of Bond to get well back into Yale territory.

Childers Fights Mullins At Ferriday On Tuesday

FERRIDAY, La., Nov. 10.—(Special)—Baby Childers, 171-pound light heavyweight, of Laurel, Miss., and Dude Mullins, 170, of Alexandria, will clash here Tuesday night as the main attraction of a boxing show to be held at the American Legion hall, Paul Scott, promoter, has announced.

The semi-final bout will feature Red Barnett of Laurel, and Blondy Stacner of Alexandria. Several preliminary bouts will be fought by local boys.

Dear Old Siwash Loses Again For New Record

GALESBURG, Ill., Nov. 10.—(AP)—There was no singing under the showers in the little old red brick gymnasium at Knox college tonight.

The sons of old Siwash trooped off the gridiron as autumn dusk was falling, victims of their twenty-fifth consecutive defeat to establish a new national collegiate record. Coe college walloped them today, 19 to 0, to the dismay of loyal rooters who have not seen Knox triumph on the gridiron since that famous afternoon of October 31, 1931, when Siwash downed Beloit 7 to 0.

Pitt Panthers Wallop Nebraska Eleven, 25-6

LINCOLN, Neb., Nov. 10.—(AP)—Back on the same midland gridiron jungle where they had been starved on a scoreless diet through three successive hunts, the flashing Panthers from Pittsburgh held one of the sweetest feasts today by routing Nebraska's valiant but outclassed Cornhuskers, 25 to 6 before 35,000 spectators.

The defeat, sealed and certified during the first three periods when Mike Nicksick raced through the Nebraska defense for all four Panther touchdowns, was the second worst ever suffered by the Cornhuskers at home. The worst Nebraska rout at home was turned in by Notre Dame 18 years ago, 20 to 0, but the Panthers had that one shaded up until the final period when "Chief" Henry Bauer flipped a 22-yard pass to Ray Toman for the only Cornhusker score.

Two Softball Games At Barkdull Faulk Diamond

The Sav-Mor grocers will undertake a double dose this afternoon by engaging the Slagle-Johnson lumbermen and the Missouri Pacific softball teams on the Barkdull Faulk diamond.

The grocers will meet the lumbermen in the opener at 2 p. m. and follow it with the contest against the railroaders.

ARKANSAS LOSES TO RICE, 7 TO 0

Wallace-McCauley Combination Scores Touchdown For Owls

FAYETTEVILLE, Ark., Nov. 10.—(AP)—The University of Arkansas Razorbacks bowed to a superior Rice institute eleven here today, 7 to 0, as their hope for a second Southwest conference title went glimmering and the chances of the Owls for the championship rose.

The smooth pass combination of Wallace to McCauley, clicked for one play toward the end of the second quarter and the elusive Rice halfback stepped across the Porker goal line for the only score. Sylvester kicked the extra point.

For the rest of the way, the Hogs made the conquerors of Purdue and Texas look like just another team, and threatened on their part in the third quarter, but lost the ball on a fumble on the Owl 16-yard line.

Except for a brief period, the Porkers were without the services of their two star ball carriers, Ralph LaForge and Clark Jordan, who were nursing two weeks' old injuries.

Arkansas' center, Jack Newby, was responsible for a major part of the Porkers' success in stopping McCauley and Wallace, leaving only Metzler as the Rice threat. But this Owl halfback gained 137 of Rice's 193 yards from scrimmage, and thereby accounted for most of the 12 first downs made by the Houstonites. His forays into Arkansas territory set the stage for the only score of the game.

McCauley passed to Wallace for 18 yards to place the ball on the Porkers' 36, and Metzler galloped to the Arkansas 10 on the next play. The successful pass then was tossed for the score.

But Newby had nothing to do with this play, so thereby hangs the Rice victory.

The homecoming crowd was estimated officially at 8,000, the largest in Arkansas' history.

The lineups:

Rice	Pos.	Arkansas
Williams	R.E.	Lake
Frankie	L.T.	Haden
Bale	L.G.	Spivey
Arthur	C.	Newby
Brarndon	R.G.	Measel
Mays	R.T.	Benton
Sylvester	R.E.	P. Rucker
McCauley	Q.B.	Geiser
Wallace	L.H.	C. Rucker
Metzler	R.H.	Jeffries
Witt	F.B.	Criswell

STANFORD TRIMS WASHINGTON, 24-0

Cardinals Thunder On Toward Pacific Coast Championship

STANFORD STADIUM, PALO ALTO, Calif., Nov. 10.—(AP)—Stanford's mighty football juggernaut thundered on toward the Pacific Coast conference championship and Rose Bowl recognition today with a crushing 24 to 0 victory over the previously unbeaten, untied University of Washington Huskies.

Coach C. E. "Tiny" Thornhill's Cardinal Raiders retained their status as an unbeaten eleven and apparently clinched the right to represent the west for the second successive year in the New Year's day classic at Pasadena.

Only California remains on Stanford's conference schedule and on the basis of comparative scores should not produce enough strength to check the drive of the Indians.

Only once did Stanford take to the air. Bobby Grayson led the attack as the Stanford line set Washington tumbling to its first defeat of the season and the worst beating since California ran up a 33 to 0 count last year.

Two times Grayson intercepted passes and ran for touchdowns.

On the last play of the game, Grayson came swinging in to grab still another Husky pass and continue on for 45 yards for a touchdown. The gun barked as Moscrip place kicked the extra point.

Stanford's other touchdown was made by Right Halfback Hamilton who went over from the three-yard line after right end topping lead marked by a fumble by the Husky fullback, Sulkosky, on Washington's nineteen-yard line.

A crowd of 55,000 saw the game.

HODGES
Insurance
See Page 10

FOOTBALL
BROWN FIELD
MONDAY NIGHT
NOV. 12th, 8 P. M.
NORTHEAST CENTER
vs.
L. P. I. FROSH
Tickets on sale at
Sig Haas & Sons

EDITED BY GEORGE V. LOFTON

Sports of the World

FIRST NEWS EXPERT VIEWS ON ALL THE SPORTS

L. S. U. NOSES OUT COLONIALS IN CLOSE BATTLE

62-YARD RUN BY SULLIVAN GIVES TIGERS VICTORY

Mickal Sits On Sidelines As His Mates Win By 6-To-0 Score

By Dillon Graham
(Associated Press Sports Writer)

WASHINGTON, Nov. 10.—One dazzling sprint—a 62 yard dash by Quarterback Walter Sullivan—built the opportunity which Louisiana State converted into a touchdown here today to defeat George Washington university 6 to 0 and protect its unbeaten reputation.

WORST DAY, SAYS HUEY

BATON ROUGE, La., Nov. 10.—(AP)—"Today was our low point," football "coach" Huey P. Long said in discussing Louisiana State university's 6 to 0 victory over George Washington.

"We played strictly a defensive game," he said, "with Mickal, Stovall and me out. Today was our low point, our worst day.

"We could have played Abe (Mickal) but we didn't have to. We won't play him next week against Ole Miss unless it looks like he's absolutely all right."

Mickal was injured in last week's game with Mississippi State, but coaches had said he was able to play in today's game.

The actual scoring play was a one-yard slice off tackle by Burt Yates but it was Sullivan's brilliant return of a first period kick that gave the Tigers their only jump on a hard fighting Colonial crew that actually outplayed Senator Huey Long's much advertised favorites.

Spearing the punt on his 30-yard stripe, Sullivan shot off toward the left sidelines. As he steamed past midfield, blue-jersied interferers sprang out of the mass to throw a screen around him and offer guarded escort. One Colonial after another was bowled over and as the goal-ward delegation neared the 10-yard line the trio still was in front of Sullivan and bearing down on Alphonse (Tuffy) Leeman's, George Washington's safety man.

Fending off the interference, he clipped Sullivan around the heels and caused him to stumble and fall on the eight-yard line, interrupting what appeared a certain scoring race.

Two plays later, after the Tigers had gained but four more yards, Halfback Jess Fatherree tore around on a left end sweep but again it was Leemans who hurtled into him and halted his advance on the one-yard line. Yates' fourth down plunge propelled him across.

Earlier, Lawrie, on a shovel pass from Crass, gained 38 yards to George Washington's 38, before being stopped by Leemans. But this first bid failed when Crass fumbled and Rathjen recovered for the Colonials.

Leemans thrilled the crowd of more than 20,000 that braved the dismal weather to see the famed team coached by the old home town boy, Captain Lawrence Biff Jones, by bringing the third period kickoff back 38 yards to midfield, but this was a vain gesture for the Colonials were forced to kick.

So rugged was the line play on both sides that gains were held to a minimum, George Washington making only six first downs to four for Louisiana and gaining 176 yards through rushing to 108 for the visitors.

With Abe Mickal, Louisiana's crack halfback and passer, on the sidelines with an injured knee, the Louisiana passing attack connected but twice out of nine attempts for a total of 22 yards and Georgia Washington made only one out of 10 for 16 yards.

L. S. U.	Pos.	Geo. Wash.
Barrett	Le	Parrish
Calhoun	LT	Deming
Brown	LG	Strayer
Stewart	C	Witucki
Helverston	RG	Kolker
Rukas	RT	Clark
Tinsley	RE	Wright
Lawrie	QB	Jenkins
Crass	LH	Leemans
Fatherree	RH	Hanken
Seago	FB	Petitt

Score by periods:

L. S. U.	6	0	0	0—6
Geo. Wash.	0	0	0	0—0

Louisiana scoring touchdowns, Yates (sub for Crass).

Officials: Referee, MaGoffin, Mich.; umpire, Williams, Va.; head linesman, Daniels, Georgetown; field judge, Carrington, Va.

Illinois Beats Wildcats In Hard Fought Battle

EVANSTON, Ill., Nov. 10.—(AP)—Illinois' heralded "flying trapeze" act came to grief today, but the fighting Illini turned to old-fashioned football for a 14 to 3 triumph over a scrapping band of Northwestern Wildcats.

The Wildcats, hoping they could fashion an upset, played through the whole game with a freak defense, a lineup which left only five men on the line of scrimmage. The six stalwarts in the secondary, however, slapped down the spectacular Illinois lateral pass system on the few occasions it was used.

Come out and see
DAN
on Winnsboro Road
(Just Out of City Limits)
WHISKEY, WINE, AND BEER

Fumbling Tulane Eleven Loses To Colgate By 20-6 Score

Mississippi College Whips Louisiana Techmen, 32-0

CENTENARY LOSES TO TULSA, 14-8

Blocked Kick And Fumble Give Golden Hurricane Its Victory

TULSA, Okla., Nov. 10.—(AP)—A blocked kick and a fumble paved the way for a 14 to 8 defeat of the Centenary Gentlemen from Shreveport by the Tulsa university Golden Hurricane here today before 15,000 fans in the first meeting of the two baby terrors of the southwest.

It was the second defeat suffered by Centenary in 30 games, the first being administered five games ago by the University of Oklahoma.

Centenary scored on a safety and a touchdown. In the first period Skeeter Berry scooped up a bad pass from center behind his goal line and was tackled by Hooper and C. Parker. Half of the Gentlemen's 22 passes were attempted in the final five minutes and the ball was placed in scoring position on the 7-yard stripe, from which Buddy Parker carried it over in two plunges after a line play and another pass failed.

Chapman blocked a Centenary kick in the third on the 21-yard line and after Tack Dennis had passed to Berry to the 5-yard mark, the plunging fullback bucked the ball over on four tries. Chapman scored Tulsa's winning touchdown in the fourth when he snatched the ball behind the line as Weidman fumbled the pass from center.

The game was marred throughout by fumbles, Centenary making four miscues, while Tulsa made five.

Lineups:

Centenary	Pos.	Tulsa
Hooper	LE	Kilpatrick
Baker	LT	Kennon
Beard	LG	Cooper
Williams	C	Prochaska
Robinson	RG	Hutchinson
Binion	RT	Chapman
C. Parker	RE	Dugger
Weidman	QB	Estel
Burch	LH	Berry
Crowther	RH	Wickersham
B. Parker	FB	T. Dennis

Score by periods:

Centenary	2	0	0	6—8
Tulsa	0	0	7	7—14

Scoring, touchdowns, Centenary, B. Parker; Tulsa, Chapman, T. Dennis. Points after touchdown, T. Dennis 2 (place kicks); safety, Berry.

Officiale: Referee, Earl Jones (Ark.); umpire, Rosco Minton (Indiana); head linesman, John B. Old (Kansas).

ALABAMA WHIPS CLEMSON, 40-0

Crimson Tide Finishes Strong With 20 Points In Fourth Period

UNIVERSITY, Ala., Nov. 10.—(AP)—Alabama's red regiment continued its conquering march today, bowling over a hard plugging Clemson Tiger, 40 to 0, for its seventh consecutive victory of the season before a homecoming day crowd of 8,000.

Clemson played the Crimson Tide on even terms for the first 10 minutes of the game and battled strongly through the second and third periods, but a fleet Alabama backfield trio cut loose in the final period to score an even 20 points, the same amount chalked up in the first three periods.

Only once did Clemson generate an offensive that appeared to be clicking, and as the spurt carried into Alabama territory the red regiment stiffened to smother the attack.

In Hinson and Stevens, the Tigers disported a pair of hard working backs, but the heavier Alabama line outcharged the Clemson forwards to stem them before they were well under way.

Millard (Dixie) Howell, Joe Riley and Young Boozer, the latter sophomore speed merchant from Dothan, furnished the speed in the running attack, with Hutson taking passes that seemed impossible to contribute many yards to the victorious Alabama march.

Auburn Gets 'Breaks' To Defeat Georgia Tech, 18-6

ATLANTA, Ga., Nov. 10.—(AP)—The fighting Plainsmen of Auburn, capitalizing on "breaks" of the game, battled their way to an 18-to-6 victory over Georgia Tech here today.

Blocked punts and a fumble paved the way for the Tiger's touchdowns, all of which came in the first half, while the Golden Tornado, outplayed from whistle to whistle, scored in the final minutes of the game when a penalty for slugging gave the Engineers their only opportunity.

The triumph was the first for Auburn's alert and scrapping gridders in the Southeastern conference and came after five successive defeats in which the Tigers barely missed victories over Vanderbilt and Duke. It was the sixth straight setback suffered by the Yellow Jackets.

Poor Punting Again Keeps Bulldogs In Trouble At Vicksburg

VICKSBURG, Miss., Nov. 10.—(AP)—Driven from their happy hunting ground at the top of the S. I. A. A. by a series of defeats, the Mississippi college Choctaws went on the war path here this afternoon to massacre Eddie McLane's crippled Bulldogs from Louisiana Tech, 32 to 0.

While planes zoomed overhead and a colorful pre-Armistice holiday crowd looked on, the golden shirted warriors from Clinton filled the air with deadly passes and unleased a bruising, bone crushing ground attack which kept the Ruston eleven retreating throughout the game.

Running behind a hard charging line which swept the Tech forwards off their feet, the sparkling ball carrying combination of Hitt, Craft and Cy Parks reeled off 356 yards from scrimmage while amassing a total of 14 first downs. Louisiana Tech made only one first down, gained only 26 yards from scrimmage and lost 54.

A poor Louisiana Tech punt soon after the kick-off gave the Choctaws the ball on the Bulldog 42-yard line from where they advanced it to the 25 on a series of line bucks. Craft found an opening off tackle and sprinted across the goal line for the first touchdown. Davis converted from placement.

Parks skirted left end for 17 yards on the first play of the second quarter and on the next play Hitt crashed through for a touchdown. Davis' attempted kick from placement was blocked.

The light brigade from Clinton shoved over another tally before the half after recovering a Tech fumble on the Bulldog 45-yard marker. Priester heaved a long forward to Kelly who brought it down and raced to the 12-yard line before being downed. Parks and Hitt made first down on the Tech 2-yard stripe and on the next play Kelly, Choctaw end, fumbled and Toler recovered for Mississippi college over the goal line. The kick for extra point was wide.

An intercepted pass by Ray Hunt of the Croctaws led to Mississippi college's fourth touchdown in the third period. Priester passed ten yards to Craft who weaved his way through a maze of Bulldogs to the goal line and crossed standing up. An attempted placement kick was blocked.

The Choctaws took advantage of a poor punt to score their fifth and final touchdown early in the last quarter. After making a 23-yard return of a 30-yard kick, Parks, fleet halfback skirted right end on a wide sweep for 18 yards, placing the ball on the Tech 12 where Dixon passed to Kelly on the fourth down to score. Dixon drop-kicked the extra point.

Lineup:

La. Tech	Pos.	Miss. Col.
Waters	LE	Baker
Lawrey (c)	LT	Toler
Milan	LG	Yates
Brooks	C	Fortenberry
Johnson	RG	Hunt
Dunnaway	RT	Gordon
Phillips	RE	Davis
Thigpen	QB	Priester
Lott	LH	Craft
Greer	RH	Anderson
Turner	FB	Hitt

By periods:

Louisiana Tech	0	0	0	0—0
Miss. College	7	12	6	7—32

Scoring touchdowns, Craft 2, Hitt, Toler, Kelly sub for Baker. Points after touchdown, Davis (placement). Dixon (dropkick).

Long Plans Special Train To Knoxville

BATON ROUGE, La., Nov. 10.—(AP)—Senator Huey P. Long said today he would guarantee the railroads 1,200 passengers on a football excursion he plans to lead to the L. S. U.-Tennessee game at Knoxville, Tenn., on December 8.

The round trip rate, he said, would be around $7 a head.

He said the trip wouldn't be "quite as good" as the gigantic invasion he led on Nashville, Tenn., several weeks ago for the L. S. U.-Vanderbilt game but that "in some respects it will be better."

"There'll be tourist cars, maybe, to travel in," he said. "A tourist car's a steerage sleeping car, but we had such good luck last time with day coaches we may have them again.

"At any rate, you may figure on a round trip rate of $7. We're not taking the cadet corps. You know, they have a military school at Tennessee and it's not so new to them.

"We have guaranteed the railroads 1,200 passengers. The last time, on the Nashville trip, we guaranteed 2,000."

Princeton Runs Over Lehigh Eleven, 54 To 0

PRINCETON, N. J., Nov. 10.—(AP)—Princeton's brilliant football team, undefeated and untied since late in 1932, used the weak Lehigh eleven as its gridiron guinea pig today, testing its resources on the Engineers in preparing for the Yale and Dartmouth games ahead and scoring during the experiment an easy, 54 to 0 victory.

PAIR OF BOBBLES GIVE RED RAIDERS SCORING CHANCES

Monk Simons Leads Green Wave To Their Only Score Of Game

By Alan Gould
(Associated Press Sports Editor)

NEW YORK, Nov. 10.—Shuttling the pigskin around with amazing dexterity, Andy Kerr's Maroon-clad magicians from Colgate completely baffled the beefy Tulane team today and knocked the southerners from football's unbeaten ranks with a sensational intersectional triumph. A crowd of 45,000 spectators, one of the biggest of the Metropolitan season so far, saw the speedy upstate eleven dash off with a 20 to 6 decision after executing a bewildering passing attack.

After the first period, when Claude (Monk) Simons, Tulane backfield ace, led the Green Wave's only scoring drive but failed to tally the tying extra point, Colgate kept the upper hand in all departments of play. The Maroon magicians didn't have much margin at rushing and they had only a 12 to 9 edge in total first downs but they ran Tulane ragged with their passing wizardry.

Simons, an outstanding star even in defeat, carried the brunt of Tulane's kicking, passing and running game until he dropped from the combined effect of tackling punishment and exhaustion, late in the final period. He scored Tulane's touchdown on a short buck, after heaving passes to Kyle and Hardy during a 60-yard advance, but thereafter he was mostly bottled up by the aggressive Colgate forwards. Tulane penetrated Colgate territory only once in the last three periods, due to a 44-yard sprint around end by Barney Mintz.

Gene Kern, versatile halfback from Waterbury, Conn., dominated and directed Colgate's flashy attack. Key man in the execution of laterals, Kern's accurate forward passes contributed to all three of the Maroon's touchdowns, with Steve Kuk, Robinson Billings and Joe Bogdanski performing like outfielders on the receiving end. Kern also held his own in a punting duel with Simons and twice put Tulane in a bad hole with 60-yard spirals that went out of bounds deep in the Green's territory.

The first of a costly series of Tulane fumbles paved the way for Colgate's initial touchdown. Lew Brooke, Maroon guard, pounced on the ball on Tulane's 48 as it bounded from the arms of Mintz.

Kern connected twice with Kuk for good gains and finally plunged across himself on fourth down, from the two-yard line. Lyon booted the extra point that kept Colgate in front after Tulane swept back for a touchdown of its own.

After having a sensational 35-yard touchdown pass, Kern to Bogdanski, nullified in the second period by a penalty, Colgate recovered a fumble by Bucky Bryan, on Tulane's 15, and quickly tallied again. Billings made it possible by spearing one of Kern's tosses with a leaping catch, two yards short of the goal, and Don Irwin, who had recovered Bryan's fumble, plunged over for the touchdown.

Kuk's 35-yard off-tackle dash was wasted early in the third period but Kern intercepted a pass by Simons, ran it back to Tulane's 35 and then passed to Kuk, who grabbed the ball on the 10-yard mark and dashed to the final touchdown.

Line-up and summary:

Tulane.	Pos.	Colgate.
Hardy	LE	Billings
R. Tessier	LT	Brooke
Simon	LG	Bausch
Robinson	C	Akerstrom
Evans	RG	Fortman
Ary	RT	Masicek
Kyle	RE	Bodganski
Brownson	QB	Kuk
Mintz	HB	Kern
Simons	HB	McDonough
Loftin	FB	Irwin

Score by periods

Tulane	6	0	0	0—6
Colgate	7	6	7	0—20

Tulane scoring, touchdown, Simons. Colgate scoring, touchdowns, Kern, Kuk, Irwin. Points after touchdown, Lyon (place kick) and Irwin (place kick).

Tulane substitutions: End, Memtsas; tackles, Stroble and Moss; guard, Smither; backs, McDaniel, Lodriguez, Bryan, Thomas and Johnson.

Colgate substitutions: Tackle, Zucco; guard, Davidson; center, Pillsbury; backs, Fritts, Lyon, Fitzpatrick and Offenhamer.

Referee, J. P. Egan, (Duquesne); umpire, J. Y. Perry, (Sewanee); head linesman, J. P. Cheves, (Georgia); field judge, C. G. Eckles, (Washington and Jefferson).

Ohio State Team Whips Crippled Chicago, 33-0

COLUMBUS, Ohio, Nov. 10.—(AP)—With their fathers sitting on the side lines as guests, Ohio State's Buckeyes put on an aerial show today and smothered Chicago's Maroons 33 to 0 in a big conference game.

Four of the five Ohio touchdowns were scored on passes two of them going more than forty yards, while the other was the result of a sustained power drive down the field.

The Maroons, minus the services of their star, Jay Berwanger, were never dangerous, and could not solve the intricate passing game of the victors.

Basketball League To Be Organized Tuesday

A senior basketball league will be organized at a meeting at the Monroe Recreational department offices in the city hall Tuesday night at 8 o'clock, Miss Lucyle Godwin, recreation secretary, announced last night.

At least two independent teams already have been organized and have played several games.

Team captains, managers and players are invited to attend the meeting Tuesday night. Others interested in organizing a basketball league also are urged to be present.

MIDDIES DEFEAT NOTRE DAME, 10-6

Outplayed, Navy Takes Full Advantage Of Two Opportunities

CLEVELAND, Nov. 10.—(AP)—Bitter as though the inland seas themselves were in danger, the young men of the navy made a magnificent stand on the shores of Lake Erie today, hurled back Notre Dame 10 to 6 and sailed on toward unbeaten glory as great as any the football forces from Annapolis ever have known.

It was the seventh straight conquest of the season for the midshipmen, and by every possible measure their greatest. Outweighed, outmanned, driven frantically at times before a gale of power, the admirals of tomorrow nailed their flags to the mast like Oliver Hazard Perry once did at Put-In-Bay, only a few miles down the coast of Lake Erie in the war of 1812, and like him, never did give up the ship.

Only twice in all the 60 minutes of play did the dauntless machine of "Buzz" Borries, Bill Clark, Slade Cutter, Bob Dornin, Dick Burns, Lou Robertshaw, and the rest, have a chance to score on a hapless Notre Dame team that piled up 14 first downs to their three, outrushed them 206 yards to 47, and muffed at least eight clear chances to score before finally putting over a touchdown in two swift plays in the last 60 seconds of the game.

Yet swift and blasting as six inch guns at point blank range, Navy cut loose both times for a 19-yard field goal from Cutter's big boot in second quarter, and a dazzling pass for a touchdown in the last period, a few seconds before Notre Dame's breathless final surge contributed the final thrill of a sensation packed afternoon for 60,000 in the huge municipal stadium.

L. S. U. TO MEET GEORGIA IN '35

No Intersectional Contest Listed On Bulldogs' Schedule

ATHENS, Ga., Nov. 10.—(AP)—The University of Georgia's 1935 football schedule of 10 games, including six with Southeastern conference teams, was announced today.

No intersectional contest is listed for the first time in several years.

Georgia's series with Yale ended today, with the southern Bulldogs closing relations with a 14 to 7 victory over the New Haven Bulldogs. The L. S. U. Tigers replace Yale on next year's card.

The schedule:

September 28—Mercer in Athens.
October 5—Chattanooga in Chattanooga.
October 12—Furman in Athens.
October 19—North Carolina State in Raleigh.
October 26—Alabama in Athens.
November 2—Florida in Jacksonville.
November 9—Tulane in Athens.
November 16—Louisiana State in Athens.
November 23—Auburn in Columbus.
November 30—Georgia Tech in Atlanta.

Vanderbilt Wins Easily From Sewanee, 19 To 0

NASHVILLE, Tenn., Nov. 10.—(AP)—Vanderbilt, with one eye cast apprehensively toward Knoxville, took time off from preparations for next week's Tennessee game this afternoon long enough to shove aside a persistent Sewanee Tiger. The score was 19 to 0.

The chilly spectators in the stands saw little more than the renewal of an ancient gridiron rivalry, and while Vanderbilt was evidently superior, the few thrills of the game were provided by Hec Clark's boys from the University of the South. Sewanee, attempting to accomplish with daring and surprise what their inferior strength could not, violated the rules of conservative football on several occasions, but it was futile.

SCORE 15 TOUCHDOWNS

FINDLAY, Ohio, Nov. 10.—(AP)—Findlay gave a grand finale to its 1934 football season today by swamping Alfred Holbrook college 97 to 0 in a game featured by freak plays. Ten players scored Findlay's 15 touchdowns.

FOOTBALL RESULTS

(By Associated Press)

Local

Ruston 14; Ouachita 6.

State

L. S. U. 6; George Washington 0.
Colgate 20; Tulane 6.
Mississippi college 32; Louisiana Tech 0.
Tulsa 14; Centenary 8.
Louisiana college 6; Union U. 6 (tie).

South

Alabama 40, Clemson 0.
Auburn 18, Georgia Tech 6.
Mississippi 13, Florida 13 (tie).
Tennessee 14, Mississippi State 0.
Duke 28, Wake Forest 7.
North Carolina 12, Davidson 2.
V. P. I. 7, N. C. State 6.
Washington and Lee 20, Virginia 0.
Furman 6, The Citadel 0.
Richmond 7, Davis and Elkins 0.
Kentucky 33, Southwestern (Tenn.) 0.
Vanderbilt 19, Sewanee 0.
West Kentucky Teachers 47, East Kentucky Teachers 9.
Mississippi college 32, Louisiana Poly 0.
Murray 12, Mid-Tennessee 0.
Transylvania 13, Louisville 0.
Howard 26, Tennessee Tech 0.
Birmingham-Southern 13, Tampa 12.
Union (Ky.) college 0, Georgetown (Ky.) 0, (tie).
Mercer 13, Chattanooga 13 (tie).
Texas Christian 7, Loyola (New Orleans) 0.
Morehead 13, East Tennessee 12.
Hampden-Sydney 26, Bridgewater 7.
Langley 16, Campbell 0.
Freed-Hardeman 13, Lamburt 0.
Cumberland 29, Maryville 7.
Bethel 13, Delta 0.
Elon 13, Lenoir Rhyne 6.
Guilford 13, Western North Carolina Teachers 0.
Louisiana college 6; Union U. 6 (tie).
Copiah-Lincoln Juniors 26, Sunflower Aggies 0.
Bethel 13, Delta State Teachers 0.

Mid-West

Navy 10, Notre Dame 6.
Pittsburgh 25, Nebraska 6.
Illinois 14, Northwestern 3.
Ohio State 33, Chicago 0.
Minnesota 30, Indiana 0.
Purdue 13, Iowa 6.
Wisconsin 10, Michigan 0.
Kansas State 29, Missouri 0.
Akron 13, Heidelberg 6.
Ohio Northern 0, Bowling Green 0 (tie).
John Carroll 0, Dayton 0 (tie).
Findlay 97, Holbrook 0.
Hiram 25, Kenyon 13.
Baldwin-Wallace 39, Kent State 0.
Wooster 21, Mt. Union 7.
Toledo 9, Muskingum 0.
Case 18, Oberlin 7.
Cincinnati 0, Ohio U. 0 (tie).
Otterbein 6, Ashland 2.
Miami (Ohio) 33, Wittenberg 0.
Monmouth 7, Carthage 0.
Butler 6, Manchester 0.
De Paul 18, Niagara 7.
Michigan State Normal 0, Ferris Institute 7.
LaCrosse (Wis.) Teachers 19, Stout 0.
Carleton 12, Cornell (Iowa) 0.
Kansas 13, Washington university 0.
Tulsa 14, Centenary 8.
Grinnell 19, Iowa State Teachers 12.
Ohio Wesleyan 40, Denison 0.
Coe 19, Knox 0.
DePauw 26, Earlham 0.
Valparaiso 41, Central (Ind.) Normal 0.
Wabash 13, Franklin 0.

East

Colgate 20, Tulane 6.
Columbia 39, Brown 0.
Catholic 32, Oglethorpe 0.
Dartmouth 21, New Hampshire 7.
Duquesne 32, Oklahoma A. & M. 0.
Fordham 27, West Virginia 20.
Louisiana State 6, George Washington 0.
Army 27, Harvard 6.
Holy Cross 12, Manhattan 6.
N. Y. U. 38, C. C. N. Y. 13.
Pennsylvania 3, Penn State 0.
Princeton 54, Lehigh 0.
Rutgers 27, Lafayette 6.
Syracuse 10, Michigan State 0.
Temple 34, Carnegie Tech 6.
Williams 33, Wesleyan 6.
Georgia 14, Yale 7.
La Salle (Phila.) 27, Albright 0.
Maine 13, Bowdoin 0.
Hobart 19, Buffalo 13.
Clarkson 13, St. Lawrence 7.
Norwich 19, Coast Guard 6.
Rhode Island 18, Connecticut State 0.
Drexel 31, Susquehanna 0.
Franklin and Marshall 58, Moravian 0.
Haverford 13, Hamilton 12.
Ithaca 12, Alfred 6.
Massachusetts State 37, Northeastern 0.
Muhlenberg 7, Ursinus 7 (tie).
Swarthmore 7, Amherst 6.
Tuffs 18, Middleburg 3.
Trinity 21, Vermont 7.
Villanova 20, South Carolina 0.
Western Maryland 35, West Chester Teachers 12.
Worcester 32, Rensselaer 6.
Randolph Macon 14, American 0.
Geneva 26, Bethany 6.
Bluefield college 25, Emory and Henry (freshmen) 0.
Gettysburg 13, Dickinson 0.
West Liberty 0, Glenville 0 (tie).
Grove City 40, Morris Harvey 0.
Lebanon Valley 28, St. Joseph 13.
Emory and Henry 7, Marshall 6.
St. John (Md.) 20, Shenandoah 0.
Thiel 30, Allegheny 0.
Bucknell 13, Washington and Jefferson 7.
Johns Hopkins 17, Mt. St. Mary's 14.

Southwest

Rice 7, Arkansas 0.
Texas 25, Baylor 6.
Southern Methodist 28, Texas A. and M. 0.
Amarillo 56, New Mexico Military 0.

Rocky Mountain

Colorado Teachers 46, Colorado Mines 7.
Brigham Young 34, Colorado college 19.
Colorado Aggies 21, Utah Aggies 21 (tie).
Colorado university 7, Utah 6.
Denver 8, Drake 7.

Far West

California 7, Southern California 2.
Stanford 24, Washington 0.
Washington State 19, Idaho 0.
Oregon 9, Oregon State 6.
Montana 27, Montana State 0.

GEORGIA RALLIES TO DEFEAT YALE

Bulldogs Chalk Up Fifth Straight Victory Over Elis, 14-7

NEW HAVEN, Conn., Nov. 10.—(AP)—The old Georgia hoodoo paid its annual visit to the Yale bowl today and the Crackers from Dixie downed the Elis, 14 to 7, thereby becoming the first team on record to turn the Blue back five times in a row.

The series, of which today's battle was the eleventh, began in 1923 and the Georgians have won every game since 1929 when Yale shattered all precedents by invading the south to help Georgia dedicate its new stadium.

Twenty-five thousand customers turned out to see the red jerseyed visitors spot the home boys to a touchdown early in the proceedings and then, led by George Chapman and Johnny Bond, two fancy backs, and well supported by a powerful, hard charging line come back to score twice and romp home with the victory.

Yale, victor over a strong Dartmouth team last week, was minus the services of Jerome Roscoe, its forward passing quarterback.

Except in the third period, Georgia was unable to gain consistently through Yale's improvised line and time and again the Southerners resorted to the fine kicking of Bond to get well back into Yale territory.

Childers Fights Mullins At Ferriday On Tuesday

FERRIDAY, La., Nov. 10.—(Special)—Baby Childers, 171-pound light heavyweight, of Laurel, Miss., and Dude Mullins, 170, of Alexandria, will clash here Tuesday night as the main attraction of a boxing show to be held at the American Legion hall, Paul Scott, promoter, has announced.

The semi-final bout will feature Red Barnett of Laurel, and Blondy Stacner of Alexandria. Several preliminary bouts will be fought by local boys.

Dear Old Siwash Loses Again For New Record

GALESBURG, Ill., Nov. 10.—(AP)—There was no singing under the showers in the little old red brick gymnasium at Knox college tonight.

The sons of old Siwash trooped off the gridiron as autumn dusk was falling, victims of their twenty-fifth consecutive defeat to establish a new national collegiate record. Coe college walloped them today, 19 to 0, to the dismay of loyal rooters who have not seen Knox triumph on the gridiron since that famous afternoon of October 31, 1931, when Siwash downed Beloit 7 to 0.

Pitt Panthers Wallop Nebraska Eleven, 25-6

LINCOLN, Neb., Nov. 10.—(AP)—Back on the same midland gridiron jungle where they had been started on a scoreless diet through three successive hunts, the flashing Panthers from Pittsburgh held one of the sweetest feasts today by routing Nebraska's valiant but outclassed Cornhuskers, 25 to 6 before 35,000 spectators.

The defeat, sealed and certified during the first three periods when Mike Nicksick raced through the Nebraska defense for all four Panther touchdowns, was the second worst ever suffered by the Cornhuskers at home. The worst Nebraska rout at home was turned in by Notre Dame 18 years ago, 20 to 0, but the Panthers had that one shaded up until the final period when "Chief" Henry Bauer flipped a 22-yard pass to Ray Toman for the only Cornhusker score.

Two Softball Games At Barkdull Faulk Diamond

The Sav-Mor grocers will undertake a double dose this afternoon by engaging the Slagle-Johnson lumbermen and the Missouri Pacific softball teams on the Barkdull Faulk diamond.

The grocers will meet the lumbermen in the opener at 2 p. m. and follow it with the contest against the railroaders.

ARKANSAS LOSES TO RICE, 7 TO 0

Wallace-McCauley Combination Scores Touchdown For Owls

FAYETTEVILLE, Ark., Nov. 10.—(AP)—The University of Arkansas Razorbacks bowed to a superior Rice institute eleven here today, 7 to 0, as their hope for a second Southwest conference title went glimmering and the chances of the Owls for the championship rose.

The smooth pass combination of Wallace to McCauley, clicked for one play toward the end of the second quarter and the elusive Rice halfback stepped across the Porker goal line for the only score. Sylvester kicked the extra point.

For the rest of the way, the Hogs made the conquerors of Purdue and Texas look like just another team, and threatened on their part in the third quarter, but lost the ball on a fumble on the Owl 16-yard line.

Except for a brief period, the Porkers were without the services of their two star ball carriers, Ralph LaForge and Clark Jordan, who were nursing two weeks' old injuries.

Arkansas' center, Jack Newby, was responsible for a major part of the Porkers' success in stopping McCauley and Wallace, leaving only Metzler as the Rice threat. But this Owl halfback gained 137 of Rice's 193 yards from scrimmage, and thereby accounted for most of the 12 first downs made by the Houstonites. His forays into Arkansas territory set the stage for the only score of the game.

McCauley passed to Wallace for 18 yards to place the ball on the Porkers' 36, and Metzler galloped to the Arkansas 10 on the next play. The successful pass then was tossed for the score.

But Newby had nothing to do with this play, so thereby hangs the Rice victory.

The homecoming crowd was estimated officially at 8,000, the largest in Arkansas' history.

The lineups:

Rice	Pos.	Arkansas
Williams	R.E.	Lake
Frankie	L.T.	Haden
Bale	L.G.	Spivey
Arthur	C.	Newby
Brarndon	R.G.	Measel
Mays	R.T.	Benton
Sylvester	R.E.	P. Rucker
McCauley	Q.B.	Geiser
Wallace	L.H.	C. Rucker
Metzler	R.H.	Jeffries
Witt	F.B.	Criswell

STANFORD TRIMS WASHINGTON, 24-0

Cardinals Thunder On Toward Pacific Coast Championship

STANFORD STADIUM, PALO ALTO, Calif., Nov. 10.—(AP)—Stanford's mighty football juggernaut thundered on toward the Pacific Coast conference championship and Rose Bowl recognition today with a crushing 24 to 0 victory over the previously unbeaten, untied University of Washington Huskies.

Coach C. E. "Tiny" Thornhill's Cardinal Raiders retained their status as an unbeaten eleven and apparently clinched the right to represent the west for the second successive year in the New Year's day classic at Pasadena.

Only California remains on Stanford's conference schedule and on the basis of comparative scores should not produce enough strength to check the drive of the Indians.

Only once did Stanford take to the air. Bobby Grayson led the attack and defense that sent Washington tumbling to its first defeat of the season and the worst beating since California ran up a 33 to 0 count last year.

Two times Grayson intercepted passes and ran for touchdowns.

On the last play of the game, Grayson came swinging in to grab still another Husky pass and continue on for 45 yards for a touchdown. The gun barked as Moscrip place kicked the extra point.

Stanford's other touchdown was made by Right Halfback Hamilton who went over from the three-yard mark after right end topping had recovered a fumble by the Husky fullback, Sulkosky, on Washington's nineteen-yard line.

A crowd of 55,000 saw the game.

HODGES
Insurance
See Page 10

FOOTBALL
BROWN FIELD
MONDAY NIGHT
NOV. 12th, 8 P. M.
NORTHEAST CENTER
vs.
L. P. I. FROSH
Tickets on sale at
Sig Haas & Sons

NORTHEAST CENTER BATTLES TECH FROSH MONDAY

FOUR REGULARS IN INDIAN CAMP ON INJURED LIST

Guin And Bono, Backfield Aces, Are Definitely Out Of Lineup

With the largest following any Louisiana Tech freshmen team has ever had, the Bullpups of L. P. I. and their supporters will invade Monroe, Monday night, for their gridiron battle with the Northeast Center Indians on Brown field. The game is scheduled to start at 8 o'clock.

With everything rosy on the Tech campus for the Pups, and the student body backing their freshmen eleven to take their fourth game on their schedule, a dark cloud hovered over the Indian camp when C. G. Johnson, Arlas Guin, "Pro" Manning and Frankie Bono, regular starters for the Redskins, were reported to be on the hospital list with little chance of getting into action against the Ruston yearling aggregation.

Guin and Bono are definitely out of the lineup, while Johnson and Manning may get into the fray. Guin, a little 150 pound speedster, is still ailing with an injury received in scrimmage before the Southeastern game two weeks ago. Bono, besides being on the cripple list, returned to his home in Lake Charles to be at the bedside of his brother, who is dangerously ill.

Johnson and Manning, two of the Braves' outstanding linemen, did not suit-out for last night's drill because of their ailments.

With the attention of the football squad and the student body concentrated on the Bullpup-Indian tilt, officials of Northeast Center are busy making plans for the game in El Dorado, Ark., next Saturday, where the Purple and Gold eleven will play Ouachita college of Arkadelphia in a big football spectacle sponsored by the El Dorado Chamber of Commerce.

Plans are under way to run a special train to the Arkansas oil city for the celebration and it is being estimated that the entire student body and a large number of Monroe football fans will follow the local squad to Arkansas. The Purple and Gold special will leave Monroe early Saturday morning and return the same night.

"Red" Reynolds, a little mite of a back, weighing 140 pounds, will start the game against the Pups in Guin's position at tailback. Reynolds, who is quite a shifty lad himself, has been kept out of the lineup because of an old football injury and will probably fill Guin's shoes without weakening the Indians' offense.

Lloyd White or Pal May will fill in the tackle position if Manning is unable to answer the starting call. May has the inside track for the post because of being the most experienced of the two.

Coach Jim Malone said that the two other regular starting backs, Frank Mosley and "Boley" Lemak, would probably be kept on the bench to avoid any possible chance of getting injured before the big game with Ouachita college.

Last night Malone said: "Of course we want to win this game against the L. P. I. frosh but the game we want to bag most of all is the game in El Dorado Saturday. I am keeping several of my boys out of the Pup game in order to be sure to have them in shape, ready to start against Ouachita college."

PUPS CONFIDENT

RUSTON, Nov. 10.—(Special)—Just a scattering of "railbirds" were at Tech field Friday afternoon to witness the Tech Bullpups scamper through a daily drill—but this few started rumors that might be idle or otherwise.

The rumor concerns that something that many a team has had to face in the annals of the game and that is overconfidence. Apparently the Pups were not taking thoughts of a serious encounter with Northeast Center Monday night in deep awe as they frolicked through their paces—or maybe the critics misunderstood an abundance of youthful enthusiasm.

At any rate, the many grid lovers of Ruston who have gone to Monroe to witness the Northeast Center eleven play are imploring the frosh not to be "cocky" about past deeds and to go to the Twin Cities Monday evening expecting the worst. Such fans are unanimous in their opinion that the Pups are certainly headed for their toughest assignment of the fall—Centenary Junior Gents not withstanding.

For the result of the practice—which was a scrimmage between one eleven encased in red jersies and another in blue ones—the red shirts won 6 to 3.

Hinkie and his blue shirters took the kick-off down the field and scored a field goal when Hinkie drop-kicked one between the uprights from the 10-yard line. The ball was on the Reds' one yard marker but the Blue squad had experienced too much trouble in gaining yardage.

The Reds scored a touchdown when Carroll swept around right end for the five yard stripe. A long pass placed the winners in scoring position.

During the course of the struggle the Bullpups lost a valuable player for the Monday game when "Bunker" Hill dropped from a slashing block that injured his right knee. The injured had to be taken to the dressing room and although the hurt was not serious he will be definitely "out" for several weeks. "Bunker," playing at tackle and weight about 220-pounds proved a tremendously valuable player in the Centenary frosh game by aiding in stopping the Shreveporters on the Pups' one yard line.

One of the other cripples, Hanna, was back at his halfback post during the melee and is due for a playing spell in the game Monday. Dukes, another injured back, witnessed the scrimmage from the sideline.

With the varsity at Vicksburg Saturday, the Pups had another day to workout on the varsity field.

CREAM OF KENTUCKY
Pints, $1.23 Qts. $2.35
Straight Whiskey 93
Proof, S Pint 73c
Straight Whiskey, 80
Proof, S Pint 63c
COLLENS
Five Point Phar.
INCORPORATED
We Deliver Phone 17

Middlekauff To Meet Cochrane In Main Event Wednesday

Ruston Bearcats Upset Ouachita Eleven, 14-7

Intercepted Pass Gives Cats Victory In Last Two Minutes

RUSTON, Nov. 10.—(Special.)—The Ruston high Bearcats assumed the role of giant killers at Memorial park Saturday afternoon when they came from behind to smash Ouachita parish by a 14 to 6 score. Not until the last two minutes when Harper intercepted a Lion pass to score the second touchdown for Ruston was the game on ice.

A record crowd for the season, half of the number coming from Monroe to boost the Lion colors, witnessed the best game played on the local field in several years.

Ouachita parish took the offensive through the greater part of the game and scored 11 first downs to Ruston's four. The visiting Lions threatened time and again to overtake the Bearcats but failed to muster the final punch when in scoring range.

Ruston was considerably outweighed by the Monroe eleven—noticeably so after substitutions were rushed into the game by Coach Ben Rush, but what the Plummer aggregation lacked in size they made up for in fight and stamina.

Cap Harper, Ruston quarter, made his 138 pounds appear as dynamite to Ouachita when he passed the Cats to their first touchdown and made the second, in addition to hauling down Ouachita runners several times when they had a clear field ahead. Staples, for Ouachita, entered the game crippled but until the last quarter was a spark plug in the Lion offense. His running and passes started the Lions on many marches that failed by narrow margins to bring scores for his team.

The scoring of the game occurred with Staples making a 38-yard end run for a touchdown in the first quarter. Ruston caught the Lions in their end zone to score a safety in the second period and a few minutes later Harper sent a 15-yard pass to Reagan, who sped down the sideline for 45 yards and a Ruston tally.

Trying desperately for a score in the closing minutes, the Lions attempted a pass from their own 20-yard marker only to have Harper sweep in to take the heave and sprint safely across for a score.

The starting of the game found Ruston threatening after recovering a Ouachita fumble on the Lion 15-yard line. A pass on the last down, after Ruston had lost ground on running plays, went incomplete and Ouachita gained the ball on their own 13-yard line.

Substitutes were sent in for Ouachita near the close of the quarter and the visitors were not long in scoring. Staples went 25 yards around end soon after entering the game but the play was called back and Ouachita penalized for off sides. After an exchange of punts, Bowles ran a Ruston kick back 20 yards to the Bearcat 38-yard stripe and the next play found Staples sweeping around left end for the score.

Watts quick-kicked to Ouachita and sent the Lions back to their own 20-yard line as the quarter ended. Taking the ball on their own 43 when Butler kicked out of bounds, Ruston opened up on offense when Watts passed 19 yards to Riser. Watts gained eight yards at end and Stewart made a first down for Rustin on the Ouachita 29-yard line. After being held within one foot of a first down, the Cats passed on fourth down and the toss was intercepted by McHenry on the Lion 17-yard stripe. A bad pass from center sent Butler into his end zone after the ball but the Ruston tacklers swarmed in to down him for a safety.

Ouachita kicked to Watts who returned to the Lion 46-yard line. At that point the Cats were penalized 15 yards for piling on Butler when the safety was scored. On the next play the Lions received an off-sides penalty. Two tries failed to net the Cats any yardage and Harper called a flat pass to Reagan which was completed for a touchdown. Watts proved invaluable to the receiver by taking out the Lion safety. The try for point was wide.

Ouachita gained the upperhand late in the quarter when they recovered a blocked punt on the Cat's 28-yard stripe. Staples picked up eight yards at end and Butler made it first down for the Lions on a center rush. Three tries at the line were stopped by the Cats but Bowles went to the Ruston 10-yard line as the half ended. The last run failed to cover the necessary distance for a first down and the Cats would have gained possession of the ball.

Both teams staged a great fight in the third quarter and the visiting eleven made five first downs to Ruston's one to keep the Cats on defense through most of the playing. Fumbles and penalties cut down the Lions' scoring opportunities considerably in this period but the Ruston boys were on their toes to take whatever came their way in the form of opportunities and "breaks."

After starting on their own 41-yard line, the Lions marched down the field by recovering one fumble and scoring two first downs by inches. The real drive started when Staples passed to McHenry from the Cat 32 to the 17-yard line. Staples failed by two yards to make a first down on the last chance and the Bearcats took the ball on their own nine-yard line.

After a punt that would have been in favor of the visitors had been called back for an off-side Lion penalty, Watts crossed up the Monroe defenders on a fake punt and made first down for Ruston on his own 30-yard marker. From there Watts got off a 51-yard punt that rolled out of bounds on the Lion 19-yard line and the day was saved again for the Cats.

The Lions were not long in recovering, however, when Staples passed to M. Trimble on the Ouachita 41 and then Staples picked up a lateral from the sod to dash to Ruston's 27. Colvin, Ruston right end, covered a fumble on his own 43-yard line on the next play that stopped the assault. Bowles returned a punt to his own 40 as the hectic quarter ended.

Starting the last period, Staples smacked center for seven yards and a pass, Staples to M. Trimble, gave the Lions first down on the Cat 24-yard line. Harper made the tackle from behind when it seemed that the receiver was sure to score. Two power plays and a lateral lost ground for the visitors and an incompleted pass on the last down presented the Bearcats with the ball on their own 28-yard line.

From then on the Cats were in command of the situation and fought the Lions down into their end of the field. Staples was forced to leave the game and the Lion offense crumpled. With the ball on their own 20-yard stripe after Stewart had punted across the goal line, the Lions took to the air in Bobby Dodd style but the pass fell into Harper's hands and he scored without an effort.

The Lions were not down, however, and on the kick-off Butler twisted and slashed his way to almost open territory before Harper hauled him down. Watts intercepted a pass on his own 44-yard line as the whistle sounded ending play.

The line-ups

Ruston.	Pos.	Ouachita.
Riser	LE	Renwick
Jones	LT	Williams
Walker	LG	Horton
Patterson	C	J. Butler
Camp	RG	Roy
Fallin	RT	Eason
J. Brewster	RE	Trimble
Harper	QB	Meyer
Stewart	LH	M. Butler
Reagan	RH	McHenry
Watts	FB	Gregg

Scoring touchdowns: Ouachita—Staples. Ruston—Reagan, Harper. Safety, Ruston.

First downs: Ouachita 11, Ruston 4. Penalties, Ouachita eight times for 40 yards; Ruston two times for 20 yards.

Officials: Crowe (Miss. A. & M.) referee; Keltner (La. Tech) umpire; McMillam (La. Tech) head lineman; Rutledge (Auburn) field judge.

Winnsboro And Winnfield Resume Relations Friday

WINNSBORO, Nov. 10.—(Special.)—Football relations between Winnsboro and Winnfield high schools will be resumed here next Friday afternoon after a lapse of several years. The local Wildcats meet the Crimson Tigers here at 3 o'clock Friday afternoon.

Following Winnsboro's 18-6 victory over Ferriday last Friday, football fever is running high here and a record crowd is expected to see the first class A ball game of the season when Winnfield comes here Friday. Winnsboro has lost but two games so far this season.

A large crowd is expected to accompany the Winnfield squad here. Fans in both towns are enthusiastic over the resumption of gridiron relations and much interest has been displayed in the forthcoming contest.

The Winnsboro team has been improving steadily and the squad should be in excellent condition for the Winnfield game. The passing and punting of R. C. Meyer has been a big factor in the success of the team and he is expected to be given serious consideration for all-star mention.

Colored High Bulldogs Meet Strong Arkansans

When the Monroe Bulldogs of the colored high school meet the Merill high Tigers of Pine Bluff, Ark., Monday, they will face a team that not only has been undefeated and untied in six years but also a team whose goal has been crossed but once in four years. The local eleven in 1932 succeeded in turning the trick on a long pass.

The game will be played at 2:30 p. m. Monday at Casino park. A large crowd is expected to follow the parade, forming at the school campus on Washington street at 1:30 and led by Kelso Morris' Wiley college orchestra, out to the playing field. The local colored D. A. V. will stage short ceremonies at the park at 2 o'clock.

After yesterday's practice session Coaches Briscoe and Jackson stated that excepting Fats Nickleberry, 175-pound star tackle, the Bulldogs are practically ready for the contest. A new supply of togs for the first string lineup has put pep in the team and a surprise may be in store for local fans.

The probable lineup is F. Thomas, re; Gulley, rt; L. C. Thomas, rg; Lewis, c; Peters (c) lg; Watson, lt; Honor, le; Welch, rh; Scott, lh; Schwartz, fb; Mason, qb.

HUSKY SEATTLE ENTRY IS SIGNED FOR FLORIDA ACE

Former Lumberjack To Spot Ex-Grid Star Only Three Pounds

Bill Middlekauff, husky former Florida football star, has had a decided weight advantage over his opponents in previous appearances at Roosevelt stadium, but 'he wont' have much of a pull in the weights when he returns next Wednesday night. Middlekauff meets George Cochrane, the tough former Washington lumberjack, in the main event of the weekly mat show.

Cochrane tips the beam at 228 pounds, and Middlekauff will weigh in at 231. Heretofore, the former all-America football ace has enjoyed an advantage of from 12 to 15 pounds, and on every occasion he has put his extra poundage to good stead.

Cochrane has not appeared at the stadium in more than a month. However, following Middlekauff's two victories here, several fans asked that the big Seattle entry be brought here for a crack at the Floridian. Before Middlekauff made his debut a couple of weeks ago, Cochrane was the heaviest wrestler to show here in a number of years.

Cochrane is plenty tough and Middlekauff should have his hands full handling him. The former lumberjack has the most impressive record of any of the crop of heavyweights who have shown at Roosevelt stadium, holding decisions over Jack Washburn, Howard Cantonwine, George Zaharias and other top-notch wrestlers. Despite his bulk, he is fast and has always put on a good show here. His roughness also makes him hard to defeat.

Middlekauff has used his long, powerful legs to good advantage in the local arena and there are those who will back him to overpower Cochrane. The former Florida star will have a height advantage over George but Cochrane probably is the stronger of the two. However, Middlekauff's punishing scissors and toe holds undoubtedly will give Mr. Cochrane a merry evening.

Promoter Charlie Bruscato said he has signed Ivan Vakturoff, 225-pound Russian heavyweight champion, to meet some good entry in the semi-final. Vakturoff is being primed for a crack at Jim Londos' title, according to Bruscato. His opponent has not been selected.

Both bouts will be the usual best two out of three falls, with a two-hour time limit on the main event and the semi-final limited to one hour.

RAYVILLE BEATS OAK GROVE, 12-0

RAYVILLE, Nov. 10.—(Special)—The Rayville Hornets won their second game of the season, when they defeated the Oak Grove Tigers, 12-0. It was a game between two green teams and was closely contested throughout.

The Hornets were without the services of their star halfback, Gree, who was operated on Thursday, and will be out for the rest of the season. This was a great loss to the Rayville team and he was missed from the offense in Friday's game. His place will be filled by Jim Mulhern or DeMoss.

Earle was the offensive threat for the Hornets and made most of the yardage. He also made several good passes, one of which was caught by Rainer for a touchdown. Connell, at quarter, played a great game on both offense and defense. Adcock and Savage, two of the second team men, played a fine game when they were put in the fray. Captain Kalil starred on offense and defense and was in almost every play, breaking through several times to throw the Tigers for losses. Calhoun, star guard for the Hornets, was a tower of strength on the defense and his work on the offense helped in making many yards. Meadows and Brister, Rayville tackles, played a good game.

The Hornets play Ouachita parish high school in Monroe next week. This will be the hardest game the Hornets have had to play and they will be working hard all week to try to have a defense that will keep the Lions from running roughshod over them. They hope to be able to hold the Lions to as low a score as possible and will play a defensive game.

Pan-Am Quintet Defeats Collinston Five, 28-21

COLLINSTON, La., Nov. 10.—(Special)—The Pan-Am cagers of West Monroe evened the count with Collinston's independent quintet here tonight, winning a hard fought contest, 28 to 21. Collinston defeated Pan-Am, 30 to 26, in a previous meeting.

The Pan-Am club was in better shape last night and piled up an early lead that they never relinquished. However, it was a close battle, despite the fact that the West Monroe aggregation led all the way.

Fontenot, Collinston forward, won high scoring honors with 12 points. He was closely followed by Fulton, Pan-Am forward, who made ten.

The lineup:

Pan-Am	Pos.	Collinston
Fulton (10)	F	(4) Mason
Hearn (2)	F	(12) Fontenot
Tullos (2)	C	(3) Harper
Till (6)	G	(1) Langston
Hudnall (4)	G	(1) Caldwell

Substitutes: Pan-Am, Weir (2), Clowers (2), Lolley; Collinston, Harrington.

TEXAS CHRISTIANS BEAT LOYOLA, 7-0

Blocked Punt Gives Frogs Touchdown In Great Defensive Tilt

NEW ORLEANS, Nov 10.—(AP)—Through the sheer power of its bulky line, Texas Chrirstian university scored a 7 to 0 victory over Loyola of the South here this afternoon.

One blocked punt too many provided the Texans with their lone touchdown margin of victory. Half a dozen brawny Horned Frogs rushed Billy Roy, Loyola fullback, in the third quarter. Taldon Manton took in the freed pigskin on the fly and skampered over the goal line. Manton stepped back and booted the extra point.

The game was a battle of lines with T. C. U. slightly superior at the outcome, though Loyola's forward wall stemmed countless Christian drives to Nothingness.

The game resolved into a defensive battle, the two lines shattering any resemblance of offense of either team.

The Frogs showed a brilliant aerial attack effective in the middle of the field but without aavil when touchdowns seemed imminent.

Texas Christian came close to scoring again in the third period, immediately ater Manton's touchdown. Vernon Brown lashed out a touchdown pass to Harold McClure, but the latter allowed the ball to trickle through his fingers over the goal.

Near the end of the first half, Sam Baugh, one of the Christian's most adept passers today, slung one to Will Walls over the goal, but Walls caught the ball out of bounds and the play was called back.

Solon Holt, guard, and Darrell Lester, center, led the weighty Texas line in action, breaking up Loyola plays again and again with spectacular tackles.

Vic Montgomery, with Baugh and Manton, performed brilliantly in the T. C. U. backfield, but like Roy, Tommy Daigle, "Pel" Hughes and Paul Jones, most outstanding Loyola backs, were thoroughly bottled up by the efficient line work.

For Loyola, "Beans" Carey, Frank Sullivan and Jimmy Young staunched the Frog running attack in the line.

The Frogs made 16 first downs to Loyola's 10.

T. C. U. was lucky to score in the last analysis, but they had evidently the stronger, heavier team by a shade.

T. C. U.	Pos.	Loyola
Meyer	L.E.	Kaack
Godwin	L.T.	Carey
Harrison	L.G.	Winters
Lester	C.	Sullivan
Kellow	R.G.	Finnan
Truelson	R.T.	Ballatin
Stow	R.E.	Young
Coleman	Q.B.	Jones
McCall	L.H.	Caillouette
Lawrence	R.H.	Hughes
Manton	F.B.	Roy

T. C. U.	0	0	7	0—7
Loyola	0	0	0	0—0

T. C. U. scoring: Touchdown, Manton; point after touchdown, Manton.

JONESBORO BEATS WINNFIELD, 14-7

JONESBORO, La., Nov. 10.—(Special)—In one of the hardest fought battles of the season on the gridiron of the Winnfield high school, Jonesboro won her fifth straight game of the season by a score of 14 to 7. Early in the first quarter, Jonesboro marched down the field after the Crimson Tigers had fumbled the kick-off, and plunged over for a touchdown, only to be called back for being of side. However, with this five-yard penalty inflicted, the Jonesboro team was not to be denied, and went over for another marker.

Early in the second period, the Winnfield Tigers uncovered a passing attack that for a while had the Jonesboro eleven with their backs to the wall. Bevil dropped a neat triple pass into the waiting arms of a halfback, over the goal line for a touchdown, evening the score at seven all. The second half found a fighting Jonesboro team marching down the field for another touchdown, with Colquitt kicking for the extra point, making the count 14 to 7.

In the last quarter Jonesboro plunged and passed to the one-foot line, only to have the whistle that ended the game.

Winnfield did not seriously threaten in the last half, but offered stubborn defensive resistance that kept most of the Jonesboro first team on the ield during the entire game.

Coach Patison made only three substitutions in this game, not being willing to take a chance on losing the game, when the championship race is at stake. Brumfield substituted for Fowler at right half, Walter Rhymes for Carol Holland at right guard, and P. D. Polar for Tight Patison at right end.

Several players distinguished themselves by playing an all-state class of football. For the Jonesboro team, Eddie Michaud, quarterback, easily stood out as the best field generals and ground gainers of the game. Kidd Pharr of the Winnfield team dealt the Jonesboro team lots of misery with his line plunging and excellent defensive play, while Quarterback Bevil directed the team in veteran fashion, and his passing was good.

HOWARD WINS, 26-0

COOKEVILLE, Tenn., Nov. 10.—(AP)—Smothered under a smashing passing and running attack, the Tennessee Tech eleven dropped their annual homecoming game today to Howard college of Birmingham, 26 to 0. The Tech defense was helpless against the Bulldog aerial attack.

Stanford And Rice Win Conference Victories

East Makes Great Comback In Intersectional Grid Battles

By Herbert W. Barker
(Associated Press Sports Writer)

Stanford's Cardinals and Rice's Owls smashed their way to pivotal conference victories yesterday in another brilliant inter-collegiate football program marked by a stunning comeback by the east in intersectional warfare.

Stanford all but clinched at least a share in the Pacific Coast conference and perhaps the Rose Bowl nomination as well by running through Washington's previously undefeated and untied Huskies, 24 to 0. Rice, tied by Louisiana State but undefeated, got over one of the biggest obstacles in its race for the Southwest title, turning back Arkansas' Razorbacks, uncrowned champions of a year ago, 7-0.

Otherwise the east, after taking a shellacking all season, took over a major share of the day's honors with stirring intersectional triumphs by Colgate's Red Raiders, the Pittsburgh Panthers, Syracuse, Navy, Duquesne and Villanova.

Tulane, co-leader with Alabama of the Southeastern conference and previously undefeated and untied, invaded New York and found itself unable to fathom the complicated passing plays Andy Kerr has devised for Colgate. The Red Raiders romped to a 20-6 victory. Pittsburgh, beaten only by Minnesota's powerhouse, found Nebraska easy in the Cornhuskers' own bailiwick and won, 25-6.

Notre Dame gained ground all over the municipal stadium at Cleveland but Navy hung up its seventh successive victory, 10-6, blanking the Ramblers until the final minute of play. Vic Hanson's powerful Syracuse array overpowered the Spartans of Michigan State, 10-0, in a clash of undefeated and untied teams at Syracuse. Villanova coasted to a 20-0 triumph at South Carolina's expense.

Only Georgia's Bulldogs and the Tigers of Louisiana State prevented the east from sweeping the boards in major intersectional games. Georgia spotted Yale one touchdown and then rallied to win, 14-7, thus becoming the first school in history to whip the Elis five times in succession. Louisiana State emerged victor, 6-0, over George Washington's Colonials after a dog-fight and retained its undefeated status and kept alive its chance of getting a Rose Bowl invitation.

The "Big Three" of the Big Ten, Minnesota, Purdue and Illinois, all won and a three-way tie for the championship seemed all but assured. Minnesota romped through Indiana, 30-0, but Purdue was hard-pressed to down Iowa, 13-6, and Illinois trailed Northwestern, 3-0, at the half before applying the pressure and winning, 14-3. Ohio State dealt Chicago's crippled Maroons an unmerciful walloping, 33-0, while Wisconsin was stopping Michigan, 10-0.

Utah's Indians, who have won or shared in the Rocky Mountain conference title for the past six years, dropped into the defeated class when Colorado university eked out a 7-6 verdict.

Utah State maintained its lead in the conference by playing the Colorado Aggies to a spectacular 21-21 tie.

Washington State, only challenger to Stanford's Pacific Coast title bid at the moment, remained in the chase with a 19-0 setback of Idaho. California edged out Southern California, 7-2, while Oregon turned back Oregon State, 9-6.

While Alabama was taking time out from its Southeastern conference campaign to wallop Clemson, 40-0, Auburn tripped Georgia Tech, 18-6; Tennessee downed Mississippi State, 14-0, and Mississippi and Florida played a 13-13 draw. Washington Lee, turning back Virginia, 20-0, remained in the Southern conference spotlight as North Carolina and Duke, rated as prime contenders, defeated Davidson, 12-2, and Wake Forest, 28-7, respectively.

Kansas States moved into a tie with Nebraska for the Big Six lead by rolling over Missouri, 29-0. Oklahoma upset Iowa State, 12-0. Centenary invaded Oklahoma for the second time this season and wound up with their second defeat, Tulsa winning, 14-8.

Army trounced Harvard about as expected, 27-6, in the east's domestic frays, while Princeton's "breather" with Lehigh resulted in a 54-0 score in the Tigers' favor. Temple gave further evidence of tremendous power in romping over Carnegie, 34-6. Columbia trounced Brown 39-0; Fordham stopped West Virginia in a thriller, 27-20; Penn nosed out Penn State, 3-0, and Rutgers won the Middle Three title by trouncing Lafayette, 27-6.

Texas and Southern Methodist hung up Southwest conference triumphs, the former over Baylor, 25-6, and S. M. U. over Texas A. and M., 28-0. Texas Christian nosed out Loyola at New Orleans, 7-0.

Army Smothers Harvard Team By 27-To-6 Score

CAMBRIDGE, Mass., Nov. 10.—(AP)—Loafing a minute for every one they worked, the high powered Army Cadets counter marched back to victory today by overwhelming Harvard's inexperienced forces, 27-6, before the grey uniformed corps and 45,000 civilians, a combination that provided the Crimson with its largest crowd of the season.

The rip roaring Army backs, behind the tank like blocking of their advance guard, Captain Joe Stancook, hit almost a point a minute rate during the first half, in which right halfback Whitey Grove carried over two of Waco Jack Bunckler's passes for touchdowns and Bill Grohs, sub quarterback, ploughed over for two more.

TAMPA FANS TRY TO MOB REFEREE

Official Mauled Before He's Rescued; Decisions Cost Game

TAMPA, Fla., Nov. 10.—(AP)—A howling crowd of football fans, displeased with decisions they believed cost Tampa university its game with Birmingham Southern today, rushed R. W. Shelton of Birmingham, Ala., the referee, slugging him as he was hurried from the field into a taxi.

Tonight Shelton was under nominal guard at his hotel. He was struck twice before influential citizens rallied to his aid to get him to a taxi after the game ended. The referee was literally pulled from the hands of the angry fans by those who sought to prevent the disturbance.

The climax came in the last minute of play when his decision prevented the locals from adding a safety to their two touchdowns. The Tampans had reached to within a single point of making a comeback in the last half of the game.

Two minutes of playing time was left as Gowin kicked off for Tampa and McKay of Birmingham returned to his 18 yard line. Birmingham was penalized five yards for offside. Teel lost a yard and then made two. Birmingham was penalized to her one yard line for holding. McKay dropped back to kick. The Tampans broke through and McKay decided to run instead of booting the pigskin. Patterson tackled McKay for what to the Tampa fans appeared to be a safety. Spectators said Shelton held up two fingers, indicating a safety, then changed his decision, ruling McKay had brought the ball out to the one foot line, making it fourth down. McKay then kicked out of danger and the game ended.

This decision, added to Shelton's recall of Ken Hance's 74 yard run for a touchdown in the third period because of what Shelton said was clipping, seemed to infuriate the crowd to a fever pitch and a concerted rush was made for the official after the final whistle blew.

TENNESSEE TRIMS MAROONS, 14 TO 0

Mississippi State Puts Up Good Scrap But Is Outclassed

KNOXVILLE, Tenn., Nov. 10.—(AP) With little exertion the University of Tennessee today defeated a scrappy Mississippi State eleven, 14 to 0, on a mud-smeared field.

Phil Dickens, the Vols' flashy sophomore halfback, was the sparkplug of a third quarter attack that saw Tennessee march twice down the field within six minutes to score touchdowns. Both markers were made by Dickens.

After that, Tennessee was content to coast, using mostly reserves.

The Vols took the ball on their own 32-yard line at the beginning of the third quarter. Line plays carried the ball past midfield. Then Dickens hurled a 13-yard pass to Lew Pounders, end, and repeated with a 12-yard pass to Gene Rose, the other end. Dickens stepped back, faked a pass, and spun through left tackle 19 yards for a touchdown. Dorsey placekicked the extra point.

Later, the Vols took the ball on their own 38-yard line. Dickens passed to Toby Palmer, halfback, for a net gain of 25 yards. Captain Haley, Mississippi State's fullback, darted out and intercepted Dickens' next pass and was downed on his own ten yard stripe. Haley attempted to punt out but the ball was blocked by Pounders and rolled out on the Maroon's 17-yard line. Dickens swept end to the visitor's two-yard line and plunged through the line for a touchdown on the next play.

Led by Haley and Day, a substitute fullback, Mississippi State pushed the battle into the Volunteers' territory during most of the first half. The Delta team drove to Tennessee's 35-yard line and 26-yard line in the second quarter but there were stopped. Day made the visitors' longest run—a 33-yard gain through center in the first quarter.

A heavy rain fell during the morning and the players slipping and sliding through a sea of mud, were barely recognizable after a few minutes of play.

It was the fourth Southeastern conference loss for Mississippi State and the second conference victory for the Volunteers.

American Baseball Stars Whip Japanese Again, 7-0

TOKYO, Nov. 10.—(AP)—After paying obeisance to a Japanese prince, America's barnstorming baseball players smashed out a 10 to 0 victory over the Nippon All-Stars before a capacity crowd of 65,000 in Meiji stadium today.

Lefty Gomez allowed the stars of Japan only two hits as Babe Ruth, Earl Averill and Harold Warstler pounded out home runs. Gomez struck out 19.

In the third inning the Americans were called upon to line up with the native players in front of the plate, uncover their heads and bow in the direction of the imperial box. Prince Kitashirakawa, head of one of the collateral branches of the imperial family, had just arrived.

FLORIDA BATTLES OLE MISS TO TIE

Ninety-Eight Yard Dash By Gator Star Features Thriller

GAINESVILLE, Fla., Nov. 10.—(AP)—The University of Mississippi and University of Florida battled to a 13-13 deadlock here today in a football game packed with thrills from the opening whistle to the final gun.

A spectacular 98-yard dash for a touchdown by Billy Chase, Florida halfback, featured the 60 minutes of play.

On the basis of actual figures, Ole Miss was the vastly superior team, piling up a total of 14 first downs on 166 yards gained from scrimmage and ten completed passes that netted 59 yards. Florida's backs could net only 37 yards through the line and 45 yards from heaves for four first downs.

The breaks went badly for Ole Miss almost from the start when early in the first period, Al Hickland, Giant 'Gator tackle, broke through and blocked a punt from Peters and Moye grabbed it and stepped an uninterrupted four yards across the goal line.

The Ole Miss offensive was not to be denied even after Florida had turned it back once on the 'Gator 15-yard marker. Gunter, Rodgers and Hutson kept hammering at the line and a pass from Hutson to Poole was good.

Three smashing, twisting line plays and then Rodgers plowed through to a touchdown. The try for extra point failed.

It was on the next kickoff that Chase, backed up almost against his goal, brought the sparse crowd its greatest thrill. Chase caught the kick, fumbled and picked it up on his own two yard mark. He slipped, slid, shifted, slithered and stiff-armed his way through the entire Mississippi team. Billy Stark's toe pushed over the extra point from placement.

The second period opened with a punting duel but soon Ole Miss renewed its series of line-smashes, spinners, reverses and fakes and a long pass which ultimately resulted in the touchdown which paved the way for the tying score.

Rab Rodgers, Mississippi's most consistent ground-gainer, featured the final drive for the touchdown.

Mississippi	Pos.	Florida
Poole	LE	Rogers
Hapes	LT	Hickland
Carruth	LG	McCampbell
Nelson	C	A. Brown
Breyer	RG	Turner
Gill	RT	Stark
W. Wilson	RE	Rickett
Peters	QB	Eppert
Rodgers	LH	Chase
Gunter	RH	W. Brown
Hutson	FB	Warren

Mississippi	6	7	0	0—13
Florida	13	0	0	0—13

Florida scoring: Touchdowns, Moye (sub for Rogers), Chase. Point after touchdown, Stark (placement).

Mississippi scoring: Touchdowns, Rodgers, Bartling. Point after touchdown, Hutson (placement).

Officials: Marshall (Ga. Tech), referee; Powell (Wisconsin) umpire; Severance (Oberlin), head linesman; Bradley (Stetson) field judge.

Powerful Minnesotans Wallop Indians, 30 To 0

MINNEAPOLIS, Nov. 10. — (AP) — Minnesota's thundering herd went on another touchdown rampage today, stampeding Indiana under a 30 to 0 football defeat before 30,000 spectators.

The Gophers' powerful line roped and hog tied the Hoosier forward wall while Glenn Seidel, Minnesota quarterback, reached into his bag of tricks to brand the invaders with the mark of the Vikings—touchdowns of victory for their sixth consecutive triumph.

The vaunted power of Minnesota showed itself only sporadically as an alert Indiana team followed the ball like hawks and frequently threw the offense into reverse. Beasley, Indiana end, played a whirlwind game that set Minnesota's backs on their heels time and again.

But the Hoosiers, despite Minnesota's lack of timing and only fair blocking, were unable to cope with the brilliant running of Lund and Alfonse, the bucking of Kostka and Beise and the Gopher passing attack. Minnesota made fourteen first downs for 290 yards by rushing against no first downs and only 37 yards for Indiana.

Choudrant Aggies Whip Farmerville Team, 39-6

CHOUDRANT, La., Nov. 10.—(Special)—The Choudrant high school Aggies added another victory to their string of 1934 successes yesterday as they halted the Farmerville Farmers, 39 to 6.

Outweighed in both the line and backfield, the Farmers were no match for the local Class B championship contenders.

Jared Terry was the outstanding performer of the game.

BREAKFAST
CEREAL
any kind, with milk
13c
BANANAS
with milk
13c
SPECIAL
PASTRY OF ALL KINDS TO TAKE HOME
OYSTERS, fried, ½ doz. 25c
ELECTRIK MAID
404 DeSiard

NORTHEAST CENTER BATTLES TECH FROSH MONDAY

FOUR REGULARS IN INDIAN CAMP ON INJURED LIST

Guin And Bono, Backfield Aces, Are Definitely Out Of Lineup

With the largest following any Louisiana Tech freshmen team has ever had, the Bullpups of L. P. I. and their supporters will invade Monroe, Monday night, for their gridiron battle with the Northeast Center Indians on Brown field. The game is scheduled to start at 8 o'clock.

With everything rosy on the Tech campus for the Pups, and the student body backing their freshmen eleven to take their fourth game on their schedule, a dark cloud hovered over the Indian camp when C. G. Johnson, Arlas Guin, "Pro" Manning and Frankie Bono, regular starters for the Redskins, were reported to be on the hospital list with little chance of getting into action against the Ruston yearling aggregation.

Guin and Bono are definitely out of the lineup, while Johnson and Manning may get into the fray. Guin, a little 150 pound speedster, is still ailing with an injury received in scrimmage before the Southeastern game two weeks ago. Bono, besides being on the cripple list, returned to his home in Lake Charles to be at the bedside of his brother, who is dangerously ill.

Johnson and Manning, two of the Braves' outstanding linemen, did not suit-out for last night's drill because of their ailments.

With the attention of the football squad and the student body concentrated on the Bullpup-Indian tilt, officials of Northeast Center are busy making plans for the game in El Dorado, Ark., next Saturday, where the Purple and Gold eleven will play Ouachita college of Arkadelphia in a big football spectacle sponsored by the El Dorado Chamber of Commerce.

Plans are under way to run a special train to the Arkansas oil city for the celebration and it is being estimated that the entire student body and a large number of Monroe football fans will follow the local squad to Arkansas. The Purple and Gold special will leave Monroe early Saturday morning and return the same night.

"Red" Reynolds, a little mite of a back, weighing 140 pounds, will start the game against the Pups in Guin's position at tailback. Reynolds, who is quite a shifty lad himself, has been kept out of the lineup because of an old football injury and will probably fill Guin's shoes without weakening the Indians' offense.

Lloyd White or Pal May will fill in the tackle position if Manning is unable to answer the starting call. May has the inside track for the post because of being the most experienced of the two.

Coach Jim Malone said that the two other regular starting backs, Frank Mosley and "Boley" Lemak, would probably be kept on the bench to avoid any possible chance of getting injured before the big game with Ouachita college.

Last night Malone said: "Of course we want to win this game against the L. P. I. frosh but the game we want to bag most of all is the game in El Dorado Saturday. I am keeping several of my boys out of the Pup game in order to be sure to have them in shape, ready to start against Ouachita college."

PUPS CONFIDENT

RUSTON, Nov. 10.—(Special)—Just a scattering of "railbirds" were at Tech field Friday afternoon to witness the Tech Bullpups scamper through a daily drill—but this few started rumors that might be idle or otherwise.

The rumor concerns that something that many a team has had to face in the annals of the game and that is overconfidence. Apparently the Pups were not taking thoughts of a serious encounter with Northeast Center Monday night in deep awe as they frolicked through their paces—or maybe the critics misunderstood an abundance of youthful enthusiasm.

At any rate, the many grid lovers of Ruston who have gone to Monroe to witness the Northeast Center eleven play are imploring the frosh not to be "cocky" about past deeds and to go to the Twin Cities Monday evening expecting the worst. Such fans are unanimous in their opinion that the Pups are certainly headed for their toughest assignment of the fall—Centenary Junior Gents not withstanding.

For the result of the practice—which was a scrimmage between one eleven encased in red jersies and another in blue ones—the red shirts won 6 to 3.

Hinkie and his blue shirters took the kick-off down the field and scored a field goal when Hinkie drop-kicked one between the uprights from the 10-yard line. The ball was on the Reds' one yard marker but the Blue squad had experienced too much trouble in gaining yardage.

The Reds scored a touchdown when Carroll swept around right end for the five yard stripe. A long pass placed the winners in scoring position.

During the course of the struggle the Bullpups lost a valuable player for the Monday game when "Bunker" Hill dropped from a slashing block that injured his right knee. The injured had to be taken to the dressing room and although the hurt was not serious he will be definitely "out" for several weeks. "Bunker," playing at tackle and weight about 220-pounds proved a tremendously valuable player in the Centenary frosh game by aiding in stopping the Shreveporters on the Pups' one yard line.

One of the other cripples, Hanna, was back at his halfback post during the melee and is due for a playing spell in the game Monday. Dukes, another injured back, witnessed the scrimmage from the sideline.

With the varsity at Vicksburg Saturday, the Pups had another day to workout on the varsity field.

CREAM OF KENTUCKY
Pints, $1.23 Qts. $2.35
Straight Whiskey 93 Proof, S Pint 73c
Straight Whiskey, 80 Proof, S Pint 63c
COLLENS
Five Point Phar.
INCORPORATED
We Deliver Phone 17

Middlekauff To Meet Cochrane In Main Event Wednesday

Ruston Bearcats Upset Ouachita Eleven, 14-7

Intercepted Pass Gives Cats Victory In Last Two Minutes

RUSTON, Nov. 10.—(Special.)—The Ruston high Bearcats assumed the role of giant killers at Memorial park Saturday afternoon when they came from behind to smash Ouachita parish by a 14 to 6 score. Not until the last two minutes when Harper intercepted a Lion pass to score the second touchdown for Ruston was the game on ice.

A record crowd for the season, half of the number coming from Monroe to boost the Lion colors, witnessed the best game played on the local field in several years.

Ouachita parish took the offensive through the greater part of the game and scored 11 first downs to Ruston's four. The visiting Lions threatened time and again to overtake the Bearcats but failed to muster the final punch when in scoring range.

Ruston was considerably outweighed by the Monroe eleven—noticeably so after substitutions were rushed into the game by Coach Ben Rush, but what the Plummer aggregation lacked in size they made up for in fight and stamina.

Cap Harper, Ruston quarter, made his 138 pounds appear as dynamite to Ouachita when he passed the Cats to their first touchdown and made the second, in addition to hauling down Ouachita runners several times when they had a clear field ahead. Staples, for Ouachita, entered the game crippled but until the last quarter was a spark plug in the Lion offense. His running and passes started the Lions on many marches that failed by narrow margins to bring scores for his team.

The scoring of the game occurred with Staples making a 38-yard end run for a touchdown in the first quarter. Ruston caught the Lions in their end zone to score a safety in the second period and a few minutes later Harper sent a 15-yard pass to Reagan, who sped down the sideline for 45 yards and a Ruston tally.

Trying desperately for a score in the closing minutes, the Lions attempted a pass from their own 20-yard marker only to have Harper sweep in to take the heave and sprint safely across for a score.

The starting of the game found Ruston threatening after recovering a Ouachita fumble on the Lion 15-yafd line. A pass on the last down, after Ruston had lost ground on running plays, went incomplete and Ouachita gained the ball on their own 13-yard line.

Substitutes were sent in for Ouachita near the close of the quarter and the visitors were not long in scoring. Staples went 25 yards around end soon after entering the game but the play was called back and Ouachita penalized for off sides. After an exchange of punts, Bowles ran a Ruston kick back 20 yards to the Bearcat 38-yard stripe and the next play found Staples sweeping around left end for the score.

Watts quick-kicked to Ouachita and sent the Lions back to their own 20-yard line as the quarter ended. Taking the ball on their own 43 when Butler kicked out of bounds, Ruston opened up on offense when Watts passed 19 yards to Riser. Watts gained eight yards at end and Stewart made a first down for Rustin on the Ouachita 29-yard line. After being held within one foot of a first down, the Cats passed on fourth down and the toss was intercepted by McHenry on the Lion 17-yard stripe. A bad pass from center sent Butler into his end zone after the ball but the Ruston tacklers swarmed in to down him for a safety.

Ouachita kicked to Watts who returned to the Lion 46-yard line. At that point the Cats were penalized 15 yards for piling on Butler when the safety was scored. On the next play the Lions received an off-sides penalty. Two tries failed to net the Cats any yardage and Harper called a flat pass to Reagan which was completed for a touchdown. Watts proved invaluable to the receiver by taking out the Lion safety. The try for point was wide.

Ouachita gained the upperhand late in the quarter when they recovered a blocked punt on the Cat's 28-yard stripe. Staples picked up eight yards at end and Butler made it first down for the Lions on a center rush. Three tries at the line were stopped by the Cats but Bowles went to the Ruston 10-yard line as the half ended. The last run failed to cover the necessary distance for a first down and the Cats would have gained possession of the ball.

Both teams staged a great fight in the third quarter and the visiting eleven made five first downs to Ruston's one to keep the Cats on defense through most of the playing. Fumbles and penalties cut down the Lions' scoring opportunities considerably in this period but the Ruston boys were on their toes to take whatever came their way in the form of opportunities and "breaks."

After starting on their own 41-yard line, the Lions marched down the field by recovering one fumble and scoring two first downs by inches. The real drive started when Staples passed to McHenry from the Cat 32 to the 17-yard line. Staples failed by two yards to make a first down on the last chance and the Bearcats took the ball on their own nine-yard line.

After a punt that would have been in favor of the visitors had been called back for an off-side Lion penalty, Watts crossed up the Monroe defenders on a fake punt and made first down for Ruston on his own 30-yard marker. From there Watts got off a 51-yard punt that rolled out of bounds on the Lion 19-yard line and the day was saved again for the Cats.

The Lions were not long in recovering, however, when Staples passed to M. Trimble on the Ouachita 41 and then Staples picked up a lateral from the sod to dash to Ruston's 27. Colvin, Ruston right end, covered a fumble on his own 43-yard line on the next play that stopped the assault. Bowles returned a punt to his own 40 as the hectic quarter ended.

Starting the last period, Staples smacked center for seven yards and a pass, Staples to M. Trimble, gave the Lions first down on the Cat 24-yard line. Harper made the tackle from behind when it seemed that the receiver was sure to score. Two power plays and a lateral lost ground for the visitors and an incompleted pass on the last down presented the Bearcats with the ball on their own 28-yard line.

From then on the Cats were in command of the situation and fought the Lions down into their end of the field. Staples was forced to leave the game and the Lion offense crumpled. With the ball on their own 20-yard stripe after Stewart had punted across the goal line, the Lions took to the air in Bobby Dodd style but the pass fell into Harper's hands and he scored without an effort.

The Lions were not down, however, and on the kick-off Butler twisted and slashed his way to almost open territory before Harper hauled him down. Watts intercepted a pass on his own 44-yard line as the whistle sounded ending play.

The line-ups

Ruston.	Pos.	Ouachita.
Riser	LE	Renwick
Jones	LT	Williams
Walker	LG	Horton
Patterson	C	J. Butler
Camp	RG	Roy
Fallin	RT	Eason
J. Brewster	RE	Trimble
Harper	QB	Meyer
Stewart	LH	M. Butler
Reagan	RH	McHenry
Watts	FB	Gregg

Scoring touchdowns: Ouachita—Staples. Ruston—Reagan, Harper. Safety, Ruston.

First downs: Ouachita 11, Ruston 4. Penalties, Ouachita eight times for 40 yards; Ruston two times for 20 yards.

Officials: Crowe (Miss. A. & M.) referee; Keltner (La. Tech) umpire; McMillam (La. Tech) head lineman; Rutledge (Auburn) field judge.

Winnsboro And Winnfield Resume Relations Friday

WINNSBORO, Nov. 10.—(Special.)—Football relations between Winnsboro and Winnfield high schools will be resumed here next Friday afternoon after a lapse of several years. The local Wildcats meet the Crimson Tigers here at 3 o'clock Friday afternoon.

Following Winnsboro's 18-6 victory over Ferriday last Friday, football fever is running high here and a record crowd is expected to see the first class A ball game of the season when Winnfield comes here Friday. Winnsboro has lost but two games so far this season.

A large crowd is expected to accompany the Winnfield squad here. Fans in both towns are enthusiastic over the resumption of gridiron relations and much interest has been displayed in the forthcoming contest.

The Winnsboro team has been improving steadily and the squad should be in excellent condition for the Winnfield game. The passing and punting of R. C. Meyer has been a big factor in the success of the team and he is expected to be given serious consideration for all-star mention.

Colored High Bulldogs Meet Strong Arkansans

When the Monroe Bulldogs of the colored high school meet the Merill high Tigers of Pine Bluff, Ark., Monday, they will face a team that not only has been undefeated and untied in six years but also a team whose goal has been crossed but once in four years. The local eleven in 1932 succeeded in turning the trick on a long pass.

The game will be played at 2:30 p. m. Monday at Casino park. A large crowd is expected to follow the parade, forming at the school campus on Washington street at 1:30 and led by Kelso Morris' Wiley college orchestra, out to the playing field. The local colored D. A. V. will stage short ceremonies at the park at 2 o'clock.

After yesterday's practice session Coaches Briscoe and Jackson stated that excepting Fats Nickleberry, 175-pound star tackle, the Bulldogs are practically ready for the contest. A new supply of togs for the first string lineup has put pep in the team and a surprise may be in store for local fans.

The probable lineup is F. Thomas, re; Gulley, rt; L. C. Thomas, rg; Lewis, c; Peters (c) lg; Watson, lt; Honor, le; Welch, rh; Scott, lh; Schwartz, fb; Mason, qb.

HUSKY SEATTLE ENTRY IS SIGNED FOR FLORIDA ACE

Former Lumberjack To Spot Ex-Grid Star Only Three Pounds

Bill Middlekauff, husky former Florida football star, has had a decided weight advantage over his opponents in previous appearances at Roosevelt stadium, but he wont' have much of a pull in the weights when he returns next Wednesday night. Middlekauff meets George Cochrane, the tough former Washington lumberjack, in the main event of the weekly mat show.

Cochrane tips the beam at 228 pounds, and Middlekauff will weigh in at 231. Heretofore, the former all-America football ace has enjoyed an advantage of from 12 to 15 pounds, and on every occasion he has put his extra poundage to good stead.

Cochrane has not appeared at the stadium in more than a month. However, following Middlekauff's two victories here, several fans asked that the big Seattle entry be brought here for a crack at the Floridian. Before Middlekauff made his debut a couple of weeks ago, Cochrane was the heaviest wrestler to show here in a number of years.

Cochrane is plenty tough and Middlekauff should have his hands full handling him. The former lumberjack has the most impressive record of any of the crop of heavyweights who have shown at Roosevelt stadium, holding decisions over Jack Washburn, Howard Cantonwine, George Zaharias and other top-notch wrestlers. Despite his bulk, he is fast and has always put on a good show here. His roughness also makes him hard to defeat.

Middlekauff has used his long, powerful legs to good advantage in the local arena and there are those who will back him to overpower Cochrane. The former Florida star will have a height advantage over George but Cochrane probably is the stronger of the two. However, Middlekauff's punishing scissors and toe holds undoubtedly will give Mr. Cochrane a merry evening.

Promoter Charlie Bruscato said he has signed Ivan Vakturoff, 225-pound Russian heavyweight champion, to meet some good entry in the semi-final. Vakturoff is being primed for a crack at Jim Londos' title, according to Bruscato. His opponent has not been selected.

Both bouts will be the usual best two out of three falls, with a two-hour time limit on the main event and the semi-final limited to one hour.

RAYVILLE BEATS OAK GROVE, 12-0

RAYVILLE, Nov. 10.—(Special)—The Rayville Hornets won their second game of the season, when they defeated the Oak Grove Tigers, 12-0. It was a game between two green teams and was closely contested throughout.

The Hornets were without the services of their star halfback, Gree, who was operated on Thursday, and will be out for the rest of the season. This was a great loss to the Rayville team and he was missed from the offense in Friday's game. His place will be filled by Jim Mulhern or DeMoss.

Earle was the offensive threat for the Hornets and made most of the yardage. He also made several good passes, one of which was caught by Rainer for a touchdown. Connell, at quarter, played a great game on both offense and defense. Adcock and Savage, two of the second team men, played a fine game when they were put in the fray. Captain Kalil starred on offense and defense and was in almost every play, breaking through several times to throw the Tigers for losses. Calhoun, star guard for the Hornets, was a tower of strength on the defense and his work on the offense helped in making many yards. Meadows and Brister, Rayville tackles, played a good game.

The Hornets play Ouachita parish high school in Monroe next week. This will be the hardest game the Hornets have had to play and they will be working hard all week to try to have a defense that will keep the Lions from running roughshod over them. They hope to be able to hold the Lions to as low a score as possible and will play a defensive game.

Pan-Am Quintet Defeats Collinston Five, 28-21

COLLINSTON, La., Nov. 10.—(Special)—The Pan-Am cagers of West Monroe evened the count with Collinston's independent quintet here tonight, winning a hard fought contest, 28 to 21. Collinston defeated Pan-Am, 30 to 26, in a previous meeting.

The Pan-Am club was in better shape last night and piled up an early lead that they never relinquished. However, it was a close battle, despite the fact that the West Monroe aggregation led all the way.

Fontenot, Collinston forward, won high scoring honors with 12 points. He was closely followed by Fulton, Pan-Am forward, who made ten.

The lineup:

Pan-Am	Pos.	Collinston
Fulton (10)	F	(4) Mason
Hearn (2)	F	(12) Fontenot
Tullos (2)	C	(3) Harper
Till (6)	G	(1) Langston
Hudnall (4)	G	(1) Caldwell

Substitutes: Pan-Am, Weir (2), Clowers (2), Lolley; Collinston, Harrington.

TEXAS CHRISTIANS BEAT LOYOLA, 7-0

Blocked Punt Gives Frogs Touchdown In Great Defensive Tilt

NEW ORLEANS, Nov 10.—(AP)—Through the sheer power of its bulky line, Texas Chrirstian university scored a 7 to 0 victory over Loyola of the South here this afternoon.

One blocked punt too many provided the Texans with their lone touchdown margin of victory. Half a dozen brawny Horned Frogs rushed Billy Roy, Loyola fullback, in the third quarter. Taldon Manton took in the freed pigskin on the fly and skampered over the goal line. Manton stepped back and booted the extra point.

The game was a battle of lines with T. C. U. slightly superior at the outcome, though Loyola's forward wall stemmed countless Christian drives to Nothingness.

The game resolved into a defensive battle, the two lines shattering any resemblance of offense of either team.

The Frogs showed a brilliant aerial attack effective in the middle of the field but without aavil when touchdowns seemed imminent.

Texas Christian came close to scoring again in the third period, immediately ater Manton's touchdown. Vernon Brown lashed out a touchdown pass to Harold McClure, but the latter allowed the ball to trickle through his fingers over the goal.

Near the end of the first half, Sam Baugh, one of the Christian's most adept passers today, slung one to Will Walls over the goal, but Walls caught the ball out of bounds and the play was called back.

Solon Holt, guard, and Darrell Lester, center, led the weighty Texas line in action, breaking up Loyola plays again and again with spectacular tackles.

Vic Montgomery, with Baugh and Manton, performed brilliantly in the T. C. U. backfield, but like Roy, Tommy Daigle, "Pel" Hughes and Paul Jones, most outstanding Loyola backs, were thoroughly bottled up by the efficient line work.

For Loyola, "Beans" Carey, Frank Sullivan and Jimmy Young staunched the Frog running attack in the line.

The Frogs made 16 first downs to Loyola's 10.

T. C. U. was lucky to score in the last analysis, but they had evidently the stronger, heavier team by a shade.

T. C. U.	Pos.	Loyola
Meyer	L.E.	Kaack
Godwin	L.T.	Carey
Harrison	L.G.	Winters
Lester	C.	Sullivan
Kellow	R.G.	Finnan
Truelson	R.T.	Ballatin
Stow	R.E.	Young
Coleman	Q.B.	Jones
McCall	L.H.	Caillouette
Lawrence	R.H.	Hughes
Manton	F.B.	Roy

T. C. U.	0	0	7	0—7
Loyola	0	0	0	0—0

T. C. U. scoring: Touchdown, Manton; point after touchdown, Manton.

JONESBORO BEATS WINNFIELD, 14-7

JONESBORO, La., Nov. 10.—(Special)—In one of the hardest fought battles of the season on the gridiron of the Winnfield high school, Jonesboro won her fifth straight game of the season by a score of 14 to 7. Early in the first quarter, Jonesboro marched down the field after the Crimson Tigers had fumbled the kick-off, and plunged over for a touchdown, only to be called back for being of side. However, with this five-yard penalty inflicted, the Jonesboro team was not to be denied, and went over for another marker.

Early in the second period, the Winnfield Tigers uncovered a passing attack that for a while had the Jonesboro eleven with their backs to the wall. Bevil dropped a neat triple pass into the waiting arms of a halfback, over the goal line for a touchdown, evening the score at seven all. The second half found a fighting Jonesboro team marching down the field for another touchdown, with Colquitt kicking for the extra point, making the count 14 to 7.

In the last quarter Jonesboro plunged and passed to the one-foot line, only to have the whistle that ended the game.

Winnfield did not seriously threaten in the last half, but offered stubborn defensive resistance that kept most of the Jonesboro first team on the ield during the entire game.

Coach Patison made only three substitutions in this game, not being willing to take a chance on losing the game, when the championship race is at stake. Brumfield substituted for Fowler at right half, Walter Rhymes for Carol Holland at right guard, and P. D. Polar for Tight Patison at right end.

Several players distinguished themselves by playing an all-state class of football. For the Jonesboro team, Eddie Michaud, quarterback, easily stood out as the best field generals and ground gainers of the game. Kidd Pharr of the Winnfield team dealt the Jonesboro team lots of misery with his line plunging and excellent defensive play, while Quarterback Bevil directed the team in veteran fashion, and his passing was good.

HOWARD WINS, 26-0

COOKEVILLE, Tenn., Nov. 10.—(AP)—Smothered under a smashing passing and running attack, the Tennessee Tech eleven dropped their annual homecoming game today to Howard college of Birmingham, 26 to 0. The Tech defense was helpless against the Bulldog aerial attack.

Stanford And Rice Win Conference Victories

East Makes Great Comback In Intersectional Grid Battles

By Herbert W. Barker
(Associated Press Sports Writer)

Stanford's Cardinals and Rice's Owls smashed their way to pivotal conference victories yesterday in another brilliant inter-collegiate football program marked by a stunning comeback by the east in intersectional warfare.

Stanford all but clinched at least a share in the Pacific Coast conference and perhaps the Rose Bowl nomination as well by running through Washington's previously undefeated and untied Huskies, 24 to 0. Rice, tied by Louisiana State but undefeated, got over one of the biggest obstacles in its race for the Southwest title, turning back Arkansas' Razorbacks, uncrowned champions of a year ago, 7-0.

Otherwise the east, after taking a shellacking all season, took over a major share of the day's honors with stirring intersectional triumphs by Colgate's Red Raiders, the Pittsburgh Panthers, Syracuse, Navy, Duquesne and Villanova.

Tulane, co-leader with Alabama of the Southeastern conference and previously undefeated and untied, invaded New York and found itself unable to fathom the complicated passing plays Andy Kerr has devised for Colgate. The Red Raiders romped to a 20-6 victory. Pittsburgh, beaten only by Minnesota's powerhouse, found Nebraska easy in the Cornhuskers' own bailiwick and won, 25-6.

Notre Dame gained ground all over the municipal stadium at Cleveland but Navy hung up its seventh successive victory, 10-6, blanking the Ramblers until the final minute of play. Vic Hanson's powerful Syracuse array overpowered the Spartans of Michigan State, 10-0, in a clash of undefeated and untied teams at Syracuse. Villanova coasted to a 20-0 triumph at South Carolina's expense.

Only Georgia's Bulldogs and the Tigers of Louisiana State prevented the east from sweeping the boards in major intersectional games. Georgia spotted Yale one touchdown and then rallied to win, 14-7, thus becoming the first school in history to whip the Elis five times in succession. Louisiana State emerged victor, 6-0, over George Washington's Colonials after a dog-fight and retained its undefeated status and kept alive its chance of getting a Rose Bowl invitation.

The "Big Three" of the Big Ten, Minnesota, Purdue and Illinois, all won and a three-way tie for the championship seemed all but assured. Minnesota romped through Indiana, 30-0, but Purdue was hard-pressed to down Iowa, 13-6, and Illinois trailed Northwestern, 3-0, at the half before applying the pressure and winning, 14-3. Ohio State dealt Chicago's crippled Maroons an unmerciful walloping, 33-0, while Wisconsin was stopping Michigan, 10-0.

Utah's Indians, who have won or shared in the Rocky Mountain conference title for the past six years, dropped into the defeated class when Colorado university eked out a 7-6 verdict.

Utah State maintained its lead in the conference by playing the Colorado Aggies to a spectacular 21-21 tie.

Washington State, only challenger to Stanford's Pacific Coast title bid at the moment, remained in the chase with a 19-0 setback of Idaho. California edged out Southern California, 7-2, while Oregon turned back Oregon State, 9-6.

While Alabama was taking time out from its Southeastern conference campaign to wallop Clemson, 40-0, Auburn tripped Georgia Tech, 18-6; Tennessee downed Mississippi State, 14-0, and Mississippi and Florida played a 13-13 draw. Washington Lee, turning back Virginia, 20-0, remained in the Southern conference spotlight as North Carolina and Duke, rated as prime contenders, defeated Davidson, 12-2, and Wake Forest, 28-7, respectively.

Kansas States moved into a tie with Nebraska for the Big Six lead by rolling over Missouri, 29-0. Oklahoma upset Iowa State, 12-0. Centenary invaded Oklahoma for the second time this season and wound up with their second defeat, Tulsa winning, 14-8.

Army trounced Harvard about as expected, 27-6, in the east's domestic frays, while Princeton's "breather" with Lehigh resulted in a 54-0 score in the Tigers' favor. Temple gave further evidence of tremendous power in romping over Carnegie, 34-6. Columbia trounced Brown 39-0; Fordham stopped West Virginia in a thriller, 27-20; Penn nosed out Penn State, 3-0, and Rutgers won the Middle Three title by trouncing Lafayette, 27-6.

Texas and Southern Methodist hung up Southwest conference triumphs, the former over Baylor, 25-6, and S. M. U. over Texas A. and M., 28-0. Texas Christian nosed out Loyola at New Orleans, 7-0.

Army Smothers Harvard Team By 27-To-6 Score

CAMBRIDGE, Mass., Nov. 10.—(AP)—Loafing a minute for every one they worked, the high powered Army Cadets counter marched back to victory today by overwhelming Harvard's inexperienced forces, 27-6, before the grey uniformed corps and 45,000 civilians, a combination that provided the Crimson with its largest crowd of the season.

The rip roaring Army backs, behind the tank like blocking of their advance guard, Captain Joe Stancook, hit almost a point a minute rate during the first half, in which right halfback Whitey Grove carried over two of Waco Jack Bunckler's passes for touchdowns and Bill Grohs, sub quarterback, ploughed over for two more.

TAMPA FANS TRY TO MOB REFEREE

Official Mauled Before He's Rescued; Decisions Cost Game

TAMPA, Fla., Nov. 10.—(AP)—A howling crowd of football fans, displeased with decisions they believed cost Tampa university its game with Birmingham Southern today, rushed R. W. Shelton of Birmingham, Ala., the referee, slugging him as he was hurried from the field into a taxi.

Tonight Shelton was under nominal guard at his hotel. He was struck twice before influential citizens rallied to his aid to get him to a taxi after the game ended. The referee was literally pulled from the hands of the angry fans by those who sought to prevent the disturbance.

The climax came in the last minute of play when his decision prevented the locals from adding a safety to their two touchdowns. The Tampans had reached to within a single point of making a comeback in the last half of the game.

Two minutes of playing time was left as Gowin kicked off for Tampa and McKay of Birmingham returned to his 18 yard line. Birmingham was penalized five yards for offside. Teel lost a yard and then made two. Birmingham was penalized to her one yard line for holding. McKay dropped back to kick. The Tampans broke through and McKay decided to run instead of booting the pigskin. Patterson tackled McKay for what to the Tampa fans appeared to be a safety. Spectators said Shelton held up two fingers, indicating a safety, then changed his decision, ruling McKay had brought the ball out to the one foot line, making it fourth down. McKay then kicked out of danger and the game ended.

This decision, added to Shelton's recall of Ken Hance's 74 yard run for a touchdown in the third period because of what Shelton said was clipping, seemed to infuriate the crowd to a fever pitch and a concerted rush was made for the official after the final whistle blew.

TENNESSEE TRIMS MAROONS, 14 TO 0

Mississippi State Puts Up Good Scrap But Is Outclassed

KNOXVILLE, Tenn., Nov. 10.—(AP)—With little exertion the University of Tennessee today defeated a scrappy Mississippi State eleven, 14 to 0, on a mud-smeared field.

Phil Dickens, the Vols' flashy sophomore halfback, was the sparkplug of a third quarter attack that saw Tennessee march twice down the field within six minutes to score touchdowns. Both markers were made by Dickens.

After that, Tennessee was content to coast, using mostly reserves.

The Vols took the ball on their own 32-yard line at the beginning of the third quarter. Line plays carried the ball past midfield. Then Dickens hurled a 13-yard pass to Lew Pounders, end, and repeated with a 12-yard pass to Gene Rose, the other end. Dickens stepped back, faked a pass, and spun through left tackle 19 yards for a touchdown. Dorsey place-kicked the extra point.

Later, the Vols took the ball on their own 38-yard line. Dickens passed to Toby Palmer, halfback, for a net gain of 25 yards. Captain Haley, Mississippi State's fullback, darted out and intercepted Dickens' next pass and was downed on his own ten yard stripe. Haley attempted to punt out but the ball was blocked by Pounders and rolled out on the Maroon's 17-yard line. Dickens swept end to the visitor's two-yard line and plunged through the line for a touchdown on the next play.

Led by Haley and Day, a substitute fullback, Mississippi State pushed the battle into the Volunteers' territory during most of the first half. The Delta team drove to Tennessee's 35-yard line and 26-yard line in the second quarter but there were stopped. Day made the visitors' longest run—a 33-yard gain through center in the first quarter.

A heavy rain fell during the morning and the players slipping and sliding through a sea of mud, were barely recognizable after a few minutes of play.

It was the fourth Southeastern conference loss for Mississippi State and the second conference victory for the Volunteers.

American Baseball Stars Whip Japanese Again, 7-0

TOKYO, Nov. 10.—(AP)—After paying obeisance to a Japanese prince, America's barnstorming baseball players smashed out a 10 to 0 victory over the Nippon All-Stars before a capacity crowd of 65,000 in Meiji stadium today.

Lefty Gomez allowed the stars of Japan only two hits as Babe Ruth, Earl Averill and Harold Warstler pounded out home runs. Gomez struck out 19.

In the third inning the Americans were called upon to line up with the native players in front of the plate, uncover their heads and bow in the direction of the imperial box. Prince Kitashirakawa, head of one of the collateral branches of the imperial family, had just arrived.

FLORIDA BATTLES OLE MISS TO TIE

Ninety-Eight Yard Dash By Gator Star Features Thriller

GAINESVILLE, Fla., Nov. 10.—(AP)—The University of Mississippi and University of Florida battled to a 13-13 deadlock here today in a football game packed with thrills from the opening whistle to the final gun.

A spectacular 98-yard dash for a touchdown by Billy Chase, Florida halfback, featured the 60 minutes of play.

On the basis of actual figures, Ole Miss was the vastly superior team, piling up a total of 14 first downs on 166 yards gained from scrimmage and ten completed passes that netted 59 yards. Florida's backs could net only 37 yards through the line and 45 yards from heaves for four first downs.

The breaks went badly for Ole Miss almost from the start when early in the first period, Al Hickland, Giant 'Gator tackle, broke through and blocked a punt from Peters and Moye grabbed it and stepped an uninterrupted four yards across the goal line.

The Ole Miss offensive was not to be denied even after Florida had turned it back once on the 'Gator 15-yard marker. Gunter, Rodgers and Hutson kept hammering at the line and a pass from Hutson to Poole was good.

Three smashing, twisting line plays and then Rodgers plowed through to a touchdown. The try for extra point failed.

It was on the next kickoff that Chase, backed up almost against his goal, brought the sparse crowd its greatest thrill. Chase caught the kick, fumbled and picked it up on his own two yard mark. He slipped, slid, shifted, slithered and stiff-armed his way through the entire Mississippi team. Billy Stark's toe pushed over the extra point from placement.

The second period opened with a punting duel but soon Ole Miss renewed its series of line - smashes, spinners, reverses and fakes and a long pass which ultimately resulted in the touchdown which paved the way for the tying score.

Rab Rodgers, Mississippi's most consistent ground-gainer, featured the final drive for the touchdown.

Mississippi	Pos.	Florida
Poole	LE	Rogers
Hapes	LT	Hickland
Carruth	LG	McCampbell
Nelson	C	A. Brown
Breyer	RG	Turner
Gill	RT	Stark
W. Wilson	RE	Rickett
Peters	QB	Eppert
Rodgers	LH	Chase
Gunter	RH	W. Brown
Hutson	FB	Warren

Mississippi	6	7	0	0—13
Florida	13	0	0	0—13

Florida scoring: Touchdowns, Moye (sub for Rogers), Chase. Point after touchdown, Stark (placement).

Mississippi scoring: Touchdowns, Rodgers, Bartling. Point after touchdown, Hutson (placement).

Officials: Marshall (Ga. Tech), referee; Powell (Wisconsin) umpire; Severance (Oberlin), head linesman; Bradley (Stetcon) field judge.

Powerful Minnesotans Wallop Indians, 30 To 0

MINNEAPOLIS, Nov. 10. — (AP) — Minnesota's thundering herd went on another touchdown rampage today, stampeding Indiana under a 30 to 0 football defeat before 30,000 spectators.

The Gophers' powerful line roped and hog tied the Hoosier forward wall while Glenn Seidel, Minnesota quarterback, reached into his bag of tricks to brand the invaders with the mark of the Vikings—touchdowns of victory for their sixth consecutive triumph.

The vaunted power of Minnesota showed itself only sporadically as an alert Indiana team followed the ball like hawks and frequently threw the offense into reverse. Beasley, Indiana end, played a whirlwind game that set Minnesota's backs on their heels time and again.

But the Hoosiers, despite Minnesota's lack of timing and only fair blocking, were unable to cope with the brilliant running of Lund and Alfonse, the bucking of Kostka and Beise and the Gopher passing attack. Minnesota made fourteen first downs for 290 yards by rushing against no first downs and only 37 yards for Indiana.

Choudrant Aggies Whip Farmerville Team, 39-6

CHOUDRANT, La., Nov. 10.—(Special)—The Choudrant high school Aggies added another victory to their string of 1934 successes yesterday as they halted the Farmerville Farmers, 39 to 6.

Outweighed in both the line and backfield, the Farmers were no match for the local Class B championship contenders.

Jared Terry was the outstanding performer of the game.

BREAKFAST
CEREAL
any kind, with milk
13c
BANANAS
with milk
13c
SPECIAL
PASTRY OF ALL KINDS TO TAKE HOME
OYSTERS, fried, ½ doz. 25c
ELECTRIK MAID
404 DeSiard

FREE JINKYS HERE

JINKY CONTEST
FIFTH WEEK WINNERS

FREE JINKYS HERE

JINKY RECEIPTS MEAN MONEY TO YOU

ASK THESE WINNERS

Make Sure You Always Get Your Jinky Receipts When You Buy

FIRST PRIZE $15.00

Mrs. R. P. Bowdon (1698) 404 S. Riverfront
WEST MONROE

SECOND PRIZE $10.00

Mr. Chas. "Little" Copeland (1367) 2603 Grand

THIRD PRIZE $5.00

Miss Anna Laurie Smith (1716) 308 N. Second

NEXT 8 EACH $1.00

Mr. L. Guerriero (514) 207 Glenmar.

Mr. Bill Orchard (1924) Box 542.

H. D. Davis (1159) 103 Cedar.

Miss Ethel Brownlee (1249) 109 Oakland, West Monroe.

Master J. L. Stern (1208) 1904 S. Grand.

Miss Katherine Takewell (1531) 204 Sixth.

Mrs. G. D. McAnally (1186) 237½ DeSiard.

Miss Gwendolyn Bradford (1763) 405 South First, West Monroe.

BOOBY PRIZE $2.00

Mr. Chas. Gossett (1115) 426 DeSiard

THIS MONEY GIVEN AWAY JUST FOR MAKING HOLES IN PAPER — JINKY

JUDGES FOR THE FIFTH WEEK

Mrs. S. E. Huey
Mr. Bob Burns
Mr. A. J. McGuinn

Winners May Call at Jinky Headquarters for Their Prizes

Here Is Where You Can Get Free Jinkys

ALWAYS ASK FOR YOUR
JINKY RECEIPTS
WHEN YOU BUY FROM THESE MERCHANTS

Monroe Furniture Co., Ltd.
Iron Mountain Bakery, Inc.
Johnnie S. Elbert
Griffin Studio
Central Savings Bank and Trust Co.
West Monroe Hardware and Furniture Co. (West Monroe)
Sur-Wa Stores, Inc.
Holloway and Thompson
Natural Gas Co., Inc.
Thompson's Pharmacy
Monroe Automobile and Supply Co., Inc.
Slagle-Johnson Lumber Co., Inc.
I. W. Rogers Store (Eureka Grocery) (West Monroe)
"707" Tire Service
Monroe Hardware Co. (Furniture)
Lee-Rogers Chevrolet Co., Inc.
R. and A. Jewelry Store
Central and Circle "S" Stations
Standard Office Supply Co.
Collens Pharmacy, Inc.
E. Jack Selig, Inc.
Sandman's (Economy) Pharmacy
Bella Scherck Davidson
Alice Henry
Ruth Touchstone Beauty Salon
E. R. Kiper Hardware and Supply Co.
Hemp's Cafeteria
Ouachita Baking Co.
Ferd Levi Stationery Co.
North Side Pharmacy

For Full Information Phone or Visit
JINKY HEADQUARTERS
135 NORTH SECOND STREET
Across From News-Star—World Phone 4302

SPECIAL MERCHANDISE PRIZE WINNERS

Monroe Furniture Co.—Table Lamp—Dr. F. P. Cerniglia (1460) 311 Bernhardt Bldg.
Griffin's Studio—Baby Brownie Camera—Mrs. H. H. Baur (1969) 221 Pargoud Drive.
Standard Office Supply—Dictionary—Miss Mary Ann Norsworth (1759) DeSiard Road.
Ouachita Bakery—Butter Krust Angel Food Cake—A. B. Coleman (1119) S. Tenth St.
Central and Circle (S) Stations—Lubricating Job from Station No. 1—Mrs. A. D. Evans (702) Calhoun Road.
"707" Tire Service—Washing and Greasing—Miss Thelma Callender (1594) 709 Wood.
Economy Drug Store—Box of Dusting Powder—Mrs. F. L. Thomas (1503) 3912 Polk.
Thompson Pharmacy—Box of Hostess Soap—Mrs. Forrest Seamon (1521) 312 Catalpa.
R. & A. Jewelry Co.—Bracelet—Mrs. T. A. Sills (753) 709 Stella.
E. R. Kiper Hardware and Supply—One quart of Heath & Milligan Enamel—Daniel Cage (1883) 107 Lugwig, West Monroe.
Collens Pharmacy—Box of D'Arcy Body Powder—Mrs. Sara Bell (1169) 202 S. Second, W. M.
Monroe Hardware Co.—(Furniture)—Combination Screen and Card Table—Mrs. R. H. Thompson (1155) 112 S. Third.
Bella Scherck Davidson—$5 On any $19.75 Dress—Mrs. E. C. Goddess (1452) Pioneer, La.
Eureka Grocery—Basket of Groceries—Miss N. Terzia (535) 2700 Lovers Lane.
Natural Gas Co.—$5 On any Electrolux—Mr. Ed Ferguson (1205) 106 Lazarre.
West Monroe Hardware and Furniture Co.—Magazine Rack—Mrs. R. M. Jones (1156) 108 S. First.
Johnnie S. Elbert—$1.00 Helena Rubenstein Toilet Article—Mrs. E. James (541) Hunt hotel, Delhi, La.

HONORABLE MENTION

Mrs. Sallie Ruffin
Mrs. A. H. Macon
Mrs. P. Bryan
Miss Charlotte Cooper
Mr. Earl Clemmons, Jr.
Miss Yvonne Kuhn
Mrs. M. Booth
Miss Beverly Powers
Miss Jacqueline Voorhees
Miss Helen Wilkerson
Miss Mary Allen Alexander
Mr. Phil Embanato
Mrs. B. G. Burford
Miss Verna LeBlanc
Miss Mary Ellen Jones
Miss Martha Banks
Mr. Luther Howard
Mrs. L. W. Patagna
Mr. Mark Harris, Jr.
Miss May Warrly
Mr. I. L. Yeager
Miss Jean Watkins
Miss Kathryn Carson
Miss Yvonne Williams
Miss Betty Ann Miller
Miss Mildred Wiggins
Mrs. S. O. Williams
Mr. O. B. Jarvis
Miss Frances Miller
Mr. Kay Purcell, Jr.
Mrs. L. H. Atwell
Miss Carlee Jones
Mr. Robert Allen Mankin
Mrs. A. P. Becton
Miss Marie Blanks
Mr. Pat Cudd
Mrs. Lelia M. Dunn
Mr. Chester Barbes
Miss Myrtle Cooper
Mr. Mickie Elioff, Jr.
Mrs. Vernon Lee Ellerbe
Mrs. Ivy McQuiller
Miss Adelaide Parker
Miss Martha Jane Burris
Mr. James Whitten
Miss Elizabeth McHenry
Mr. Jos. McCormick
Mr. J. S. Blades
Miss Dorothy Burgess
Mrs. Oddie Blaker

NEXT WEEK'S PRIZES

$40 CASH

First Prize $15.00
Second Prize $10.00
Third Prize .... $ 5.00
Next 8 each .... $ 1.00
Booby Prize .... $ 2.00

SPECIAL MERCHANDISE PRIZES

These Special Prizes Are to be Awarded for Jinkys Made on Jinky Blanks from these Firms for the Sixth Week.

R. & A. Jewelry Co.—$5 On any Diamond Ring or $2 on any Wedding Ring.
Eureka Grocery—Basket of Groceries.
Griffin's Studio—Kodak Album.
"707" Tire Service—Washing and Greasing Job.
Central and Circle (S) Stations—Car Wash. From Circle (S) No. 1.
Collens Pharmacy—Bottle of April Showers Bath Salts.
Iron Mountain Bakery—Two Pies.
Standard Office Supply—Box of Stationery.
Ferd Levi Stationery Co.—Deck of Playing Cards.
Monroe Furniture Co.—Table Lamp.

Enter Your Jinkys Every Wednesday — Always Ask for Jinky Receipts When You Buy.

(Copyright, D. T. Halls, 1933)

FREE JINKYS HERE

JINKY CONTEST
FIFTH WEEK WINNERS

FREE JINKYS HERE

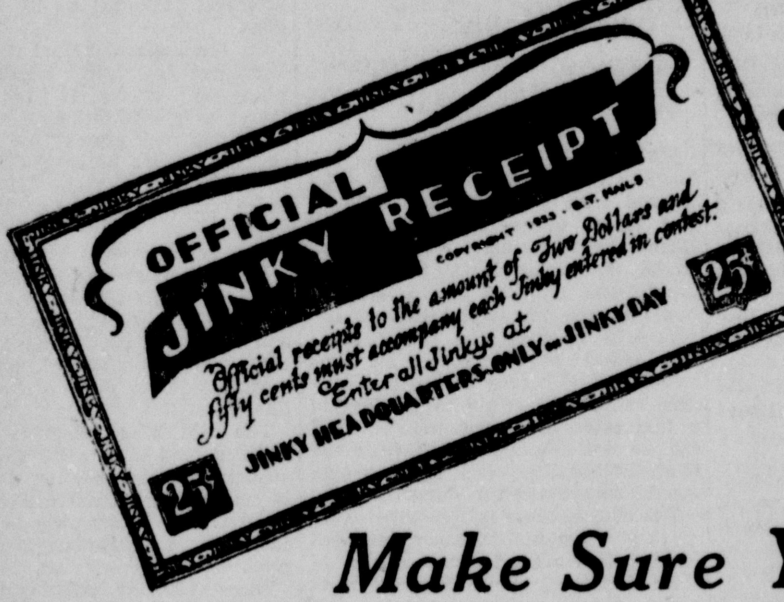

JINKY RECEIPTS MEAN MONEY TO YOU

ASK THESE WINNERS

Make Sure You Always Get Your Jinky Receipts When You Buy

FIRST PRIZE $15.00

Mrs. R. P. Bowdon (1698) 404 S. Riverfront
WEST MONROE

SECOND PRIZE $10.00

Mr. Chas. "Little" Copeland (1367) 2603 Grand

THIRD PRIZE $5.00

Miss Anna Laurie Smith (1716) 308 N. Second

NEXT 8 EACH $1.00

Mr. L. Guerriero (514) 207 Glenmar.

Mr. Bill Orchard (1924) Box 542.

H. D. Davis (1159) 103 Cedar.

Miss Ethel Brownlee (1249) 109 Oakland, West Monroe.

Master J. L. Stern (1208) 1904 S. Grand.

Miss Katherine Takewell (1531) 204 Sixth.

Mrs. G. D. McAnally (1186) 237½ DeSiard.

Miss Gwendolyn Bradford (1763) 405 South First, West Monroe.

BOOBY PRIZE $2.00

Mr. Chas. Gossett (1115) 426 DeSiard

THIS MONEY GIVEN AWAY JUST FOR MAKING HOLES IN PAPER — JINKY

JUDGES FOR THE FIFTH WEEK

Mrs. S. E. Huey
Mr. Bob Burns
Mr. A. J. McGuinn

Winners May Call at Jinky Headquarters for Their Prizes

Here Is Where You Can Get Free Jinkys

ALWAYS ASK FOR YOUR
JINKY RECEIPTS
WHEN YOU BUY FROM THESE MERCHANTS

Monroe Furniture Co., Ltd.
Iron Mountain Bakery, Inc.
Johnnie S. Elbert
Griffin Studio
Central Savings Bank and Trust Co.
West Monroe Hardware and Furniture Co. (West Monroe)
Sur-Wa Stores, Inc.
Holloway and Thompson
Natural Gas Co., Inc.
Thompson's Pharmacy
Monroe Automobile and Supply Co., Inc.
Slagle-Johnson Lumber Co., Inc.
I. W. Rogers Store (Eureka Grocery) (West Monroe)
"707" Tire Service
Monroe Hardware Co. (Furniture)
Lee-Rogers Chevrolet Co., Inc.
R. and A. Jewelry Store
Central and Circle "S" Stations
Standard Office Supply Co.
Collens Pharmacy, Inc.
E. Jack Selig, Inc.
Sandman's (Economy) Pharmacy
Bella Scherck Davidson
Alice Henry
Ruth Touchstone Beauty Salon
E. R. Kiper Hardware and Supply Co.
Hemp's Cafeteria
Ouachita Baking Co.
Ferd Levi Stationery Co.
North Side Pharmacy

For Full Information Phone or Visit
JINKY HEADQUARTERS
135 NORTH SECOND STREET
Across From News-Star—World Phone 4302

SPECIAL MERCHANDISE PRIZE WINNERS

Monroe Furniture Co.—Table Lamp—Dr. F. P. Cerniglia (1460) 311 Bernhardt Bldg.
Griffin's Studio—Baby Brownie Camera—Mrs. H. H. Baur (1969) 221 Pargoud Drive.
Standard Office Supply—Dictionary—Miss Mary Ann Norsworth (1759) DeSiard Road.
Ouachita Bakery—Butter Krust Angel Food Cake—A. B. Coleman (1119) S. Tenth St.
Central and Circle (S) Stations—Lubricating Job from Station No. 1—Mrs. A. D. Evans (702) Calhoun Road.
"707" Tire Service—Washing and Greasing—Miss Thelma Callender (1594) 709 Wood.
Economy Drug Store—Box of Dusting Powder—Mrs. F. L. Thomas (1503) 3912 Polk.
Thompson Pharmacy—Box of Hostess Soap—Mrs. Forrest Seamon (1521) 312 Catalpa.
R. & A. Jewelry Co.—Bracelet—Mrs. T. A. Sills (753) 709 Stella.
E. R. Kiper Hardware and Supply—One quart of Heath & Milligan Enamel—Daniel Cage (1883) 107 Lugwig, West Monroe.
Collens Pharmacy—Box of D'Arcy Body Powder—Mrs. Sara Bell (1169) 202 S. Second, W. M.
Monroe Hardware Co.—(Furniture)—Combination Screen and Card Table—Mrs. R. H. Thompson (1155) 112 S. Third.
Bella Scherck Davidson—$5 On any $19.75 Dress—Mrs. E. C. Goddess (1452) Pioneer, La.
Eureka Grocery—Basket of Groceries—Miss N. Terzia (535) 2700 Lovers Lane.
Natural Gas Co.—$5 On any Electrolux—Mr. Ed Ferguson (1205) 106 Lazarre.
West Monroe Hardware and Furniture Co.—Magazine Rack—Mrs. R. M. Jones (1156) 108 S. First.
Johnnie S. Elbert—$1.00 Helena Rubenstein Toilet Article—Mrs. E. James (541) Hunt hotel, Delhi, La.

HONORABLE MENTION

Mrs. Sallie Ruffin
Mrs. A. H. Macon
Mrs. P. Bryan
Miss Charlotte Cooper
Mr. Earl Clemmons, Jr.
Miss Yvonne Kuhn
Mrs. M. Booth
Miss Beverly Powers
Miss Jacqueline Voorhees
Miss Helen Wilkerson
Miss Mary Allen Alexander
Mr. Phil Embanato
Mrs. B. G. Burford
Miss Verna LeBlanc
Miss Mary Ellen Jones
Miss Martha Banks
Mr. Luther Howard
Mrs. L. W. Patagna
Mr. Mark Harris, Jr.
Miss May Warrly
Mr. I. L. Yeager
Miss Jean Watkins
Miss Kathryn Carson
Miss Yvonne Williams
Miss Betty Ann Miller
Miss Mildred Wiggins
Mrs. S. O. Williams
Mr. O. B. Jarvis
Miss Frances Miller
Mr. Ray Purcell, Jr.
Mrs. L. H. Atwell
Miss Carlee Jones
Mr. Robert Allen Mankin
Mrs. A. P. Becton
Miss Marie Blanks
Mr. Pat Cudd
Mrs. Lelia M. Dunn
Mr. Chester Barbes
Miss Myrtle Cooper
Mr. Mickie Elioff, Jr.
Mrs. Vernon Lee Ellerbe
Mrs. Ivy McQuiller
Miss Adelaide Parker
Miss Martha Jane Burris
Mr. James Whitten
Miss Elizabeth McHenry
Mr. Jos. McCormick
Mr. J. S. Blades
Miss Dorothy Burgess
Mrs. Oddie Blaker

NEXT WEEK'S PRIZES

$40 CASH

First Prize	$15.00
Second Prize	$10.00
Third Prize	$ 5.00
Next 8 each	$ 1.00
Booby Prize	$ 2.00

SPECIAL MERCHANDISE PRIZES

These Special Prizes Are to be Awarded for Jinkys Made on Jinky Blanks from these Firms for the Sixth Week.

R. & A. Jewelry Co.—$5 On any Diamond Ring or $2 on any Wedding Ring.
Eureka Grocery—Basket of Groceries.
Griffin's Studio—Kodak Album.
"707" Tire Service—Washing and Greasing Job.
Central and Circle (S) Stations—Car Wash. From Circle (S) No. 1.
Collens Pharmacy—Bottle of April Showers Bath Salts.
Iron Mountain Bakery—Two Pies.
Standard Office Supply—Box of Stationery.
Ferd Levi Stationery Co.—Deck of Playing Cards.
Monroe Furniture Co.—Table Lamp.

Enter Your Jinkys Every Wednesday — Always Ask for Jinky Receipts When You Buy.

(Copyright, D. T. Hails, 1939)

Markets -:- Financial

Cotton

New Orleans

NEW ORLEANS, Nov. 10.—(AP)—The cotton market was quite active in today's short week-end session and turned upward under the influence of firmer outside markets.

Cables were better than due, there was good trade buying and price fixing and shorts covered freely with offerings moderate.

After gaining 4 to 5 points in the early trading the market gradually improved until Dec. traded up to 12.38, March to 12.50 and May to 12.51, or 7 to 8 points above the early lows.

The market eased off 1 to 2 points in the final trading on realizing and closed very steady showing net advances for the day of 7 to 9 points.

Exports for the day were 25,057 bales.

Cotton futures closed very steady at net advances of 7 to 9 points.

	Open	High	Low	Close
Dec.	12.32	12.38	12.31	12.38
Jan.	12.38	12.41	12.38	12.43
March	12.45	12.50	12.42	12.49-50
May	12.45	12.51	12.43	12.48-49
July	12.44	12.48	12.44	12.48
Oct.	12.10	12.15	12.10	12.16-18

ORLEANS SPOT COTTON

NEW ORLEANS, Nov. 10.—(AP)—Spot cotton closed steady 9 points up. Sales 1.311; low middling 12.03; middling 12.68; good middling 13.13; receipts 6,297; stock 755,581.

New York

NEW YORK, Nov. 10.—(AP)—Trading in cotton was more active today as prices made new high ground for the week and movement on trade and commission house buying. There were reports of improvement in demand for cotton goods both demand.

March contracts sold up to 12.49 or about $2 a bale above the low price touched on the decline at the beginning of the month and closed at 12.46. The general market closed steady at net advances of 8 to 10 points.

Cotton futures closed steady, 8 to 10 higher.

	Open	High	Low	Close
Dec.	12.30	12.37	12.27	12.35
Jan.	12.35	12.40	12.31	12.40*
Mar.	12.41	12.49	12.38	12.46
May	12.39	12.47	12.37	12.46-47
July	12.37	12.45	12.36	12.45
Oct.	12.08	12.17	12.06	12.15-16

Spot steady; middling 12.60.
(*)—Nominal.

Cottonseed Oil

New Orleans

NEW ORLEANS, Nov. 10.—(AP)—Cottonseed oil closed steady. Prime summer yellow 8.75-8.90; prime crude 8.00-8.25. Nov. 8.25, Dec. 8.85, Jan. 8.93, Mar. 9.00, May 9.14.

New York

NEW YORK, Nov. 10.—(AP)—Bleachable cottonseed oil futures closed strong; spot unquoted; Nov. 9.15B, Dec. 9.15B, Jan. 6.15B, Feb. 9.16B, Mar. 9.21, Apr. 9.22B, May 9.35.

Sales 62 contracts, including 6 switches

B—Bid

Foreign Exchange

NEW YORK, Nov. 10.—(AP)—Foreign exchange steady. Great Britain in dollars, others in cents: Great Britain demand 4.99 1-4; cables 4.99 1-4; 60 day bills 4.98 1-4; France demand 6.59; cables 6.59; Italy demand 8.56; cables 8.56.

Demands: Belgium 23.34; Germany 40.25; Holland 67.62; Norway 25.10; Sweden 25.75; Denmark 22.30; Finland 2.21; Switzerland 32.56; Spain 13.66; Portugal 4.54 1-2; Greece .94 1-4; Poland 18.95; Czechoslovakia 4.18 1-2; Jugoslavia 2.29; Austria 18.89n; Hungary 29.90n; Rumania 1.01; Argentine 33.27n; Brazil 8.60 1-2n; Tokyo 29.23; Shanghai 34.12 1-2; Hongkong 41.62 1-2; Mexico City (silver peso) 27.85; Montreal in New York, 102.50; New York in Montreal, 97.56 1-4.

n—Nominal.

Sugar

NEW YORK, Nov. 10.—(AP)—Raw sugar was firm early today, and although no sales were reported, there was a continued good inquiry at the last paid price of 2.86 for Cubas from store. Holders were unwilling to sell below 2.90.

There was a fair trade in futures and prices were a little higher on further covering in December, and buying by trade interests. Price changes, however, were confined to narrow limits.

The December position at one time showed net gains of 3 points, while all the latter positions sold only a point above the previous close.

Final prices were at or within a point of the best and from unchanged to 2 points net higher. December contracts after selling at 1.81, closed at 1.80, while January sold at 1.71 and March at 1.70, closing at these levels. Sales 7,500 tons.

Refined was unchanged at 4.50 for fine granulated with a moderate inquiry reported.

Sugar futures closed steady, unchanged to 2 higher; sales 7,500 tons. Dec. 1.80B; Jan. 1.71; March to 1.70; May 1.72B; July 1.76B; Sept. 1.87B.

B—Bid.

MARKETS AT A GLANCE

NEW YORK, Nov. 10. — (AP) — Stocks, steady; specialties renew advance. Bonds, narrow; U. S. governments improve. Curb, irregular; utilities lower. Foreign exchanges, mixed; variations slight. Cotton, steady; higher cables; trade and Wall Street buying. Sugar, steady; Cuban buying. Coffee, quiet; trade buying.

CHICAGO.—Wheat, firm; pre-holiday evening up. Corn, higher; bullish crop estimate. Cattle, nominally steady; top $6.00.

New York Stocks

By Victor Eubank

NEW YORK, Nov. 10.—(AP)—Specialties again furnished most of the activity in today's brief session of the stock market. The so-called pivotal leaders followed an exceptionally narrow trail. The news was fairly good and optimists were in the majority. The turnover approximated 650,000 shares, the largest for a Saturday since last July. The close was steady.

Grains at midday were somewhat firmer, but corn failed to display any unusual strength on the government's lower crop estimates. Cotton showed moderate improvement along with some other commodities. Bonds were inclined to hold to a restricted groove although some support came into the U. S. government list.

Foreign exchanges were a bit dull as the excitement over the fall of the French Doumergue cabinet and the appointment of the Flandon ministry died down. Sterling eased and a few of the gold currencies were slightly in arrears.

New highs for the year, with advances of fractions to around 2 points, were recorded by shares of Eastman Kodak, Liggett & Myers B, American Machine and Foundary, Peoples, Drug, Coca Cola, Air Reduction and Caterpillar tractor.

Scattered profit taking shaded some of the extreme gains and orders for 57 streamlined electric engines costing around $15,000,000 brought some buying into the equipment company shares.

The declaration of a 100 per cent stock dividend by Peoples Drug, in addition to an extra payment of $1.50 and the regular quarterly disbursement of 25 cents a share, was pleasant news to those analysts who have been predicting that the movement to divide large surpluses with stockholders will grow.

Reports that the administration was considering a broader silver buying policy in the next congress aided a number of the metal stocks. This group has been somewhat quiet in recent sessions.

(FINAL QUOTATIONS)

Allied Chemical & Dye	133¾
American Can	104⅛
American Car & Foundry	16¾
American Commercial Alcohol	29¼
American & Foreign Power	5¾
American Locomotive	19
American Smelting & Refining	36¾
American Sugar Refining	61¾
American Tel & Tel	112½
American Tobacco B	82¾
American Woolen	8¾
Anaconda Copper	11¼
Armour Illinois B	6⅛
Atchison T & S F	55¼
Atlantic Coast Line	30½
Atlantic Refining	25⅝
Auburn Automobile	25⅞
Aviation Corporation	4
Baldwin Locomotive	6⅛
Baltimore & Ohio	15⅝
Barnsdall A	6½
Bendix Aviation	14¼
Bethlehem Steel	27¾
Borden Milk	26⅛
Borg Warner	27¼
Bucyrus Erie	4⅜
Burroughs Adding Machine	14⅞
Calumet & Hecla	2⅞
Canada Dry Ginger Ale	15⅜
Canadian Pacific	12
Case J I	50⅞
Chesapeake & Ohio	43¾
Chicago & Northwestern	5¾
Chi M St P & P pf	5
Chi R I & P	2⅛
Chrysler Corporation	36⅝
Coca Cola	149
Columbia Fuel & Iron	5⅛
Columbia Gas & Electric	8⅜
Columbian Carbon	72½
Commercial Solvent	21¼
Commonwealth & Southern	1½
Consolidated Gas	26¼
Consolidated Oil	8½
Consolidated Text	¾
Continental Can	59¾
Continental Insurance	31¾
Continental Motor	⅞
Continental Oil Delaware	18½
Corn Products	67¾
Curtis Wright	2⅞
Douglas Aircraft	20⅞
Du Pont De Nemours	96⅜
Electric Power & Light	3¾
Erie Railroad	12½
Evans Products	17¾
Foster Wheel	12¼
Fox Film A	13¾
Freeport Texas	27
General Electric	19⅜
General Foods	34⅛
General Gas & Electric A	⅝
General Motors	31⅛
General Railway Signal	28
Gillette Safety Razor	14⅜
Glidden Company	24⅛
Gold Dust	17¾
Goodrich B F	10¾
Great Northern Railway pf	15½
Great Northern Iron Ore ctfs	11⅜
Hahn Department Stores	6
Houston Oil new	3
Hudson Motor	9½
Illinois Central	17⅛
International Nickel Can	23⅞
International P & P A	2⅝
International Tel & Tel	9⅝
Kansas City Southern	8½
Kennecott Copper	17¾
Kroger Grocery	28½
Lehigh Port C	14
Liggett & Myers B	104¼
Long Bell A	2⅜
Lorillard P	18½
Mack Trucks	26½
Math Alkali	27
Mengel Company	5½
Miami Copper	3⅛
Missiuro Kansas & Texas	6½
Missouri Pacific	2¼
Montgomery Ward	29⅞
Motor Products	23½
Nash Motor	15½
National Power & Light	8⅛
New York Central	22
N Y N H & H	9½
Northern & Western	170
Northern American	12⅞
Northern Pacific	20¼
Otis Steel	4¾
Pacific Gas & Electric	15½
Packard Motor	3¾
Paramount Publix ctf	4⅜
Penney J C	68
Pennsylvania Railroad	23⅜
Phillips Petroleum	15½
Pullman Company	45¼
Pure Oil	7⅝
Radio Corporation	6⅛
Remington Rand	9½
Republic Steel	13⅛
Reynolds Tobacco B	49⅜
Safeway Stores	45¼
Seaboard Airline	⅞
Sears Roebuck	41⅞
Shell Union	6⅞
Socony Vacuum	14½
Southern Pacific	18½
Southern Railway	16¼
Sperry Corporation	8½
Standard Brands	18¼
Standard Oil California	33½
Standard Brands New Jersey	43¾
Stone & Webster	5¾
Studebaker Corporation	2¾
Texas & Pacific	19
Texas Corporation	22
Texas Gulf Sulphur	35
Texas Pacific Land Trust	9
Thompson Star	3½
Timpkin Roller Bearing	31⅞
Underwood Elliott	51¼
Union Carbide	45½
United Carbon	45¼
United Corporation	3½
United Gas & Imp	13⅞
United States Industrial Alcohol	42⅞
United States Rubber	16¾
United States Steel	34⅞
Vanadium Corporation	18⅛
Wesson Oil & S	30⅛
Wesson Oil & S pf	72⅛
Western Maryland	9⅜
Western Union Telegraph	35½
Westinghouse El & M	34
White Rk M Sp	24½
Woolworth F W	52
Wright Aeroplane	51
Yellow Truck & Coach	3⅞
Youngstown S & T	18

DAILY COTTON TABLE

Port movement:	Midg.	Rects.	Exports	Sales	Stock
New Orleans	12.68	7,207	4,274	1,311	755,581
Galveston	12.70	5,113	....	150	601,440
Mobile	12.45	660	....	......	101,087
Savannah	12.65	381	333	27	122,161
Charleston	.....	275	627	......	86,989
Wilmington	.....	167	....	......	20,569
Norfolk	12.60	480	....	......	21,861
Baltimore	.....	....	....	......	1,885
New York	12.60	....	1,030	......	48,062
Boston	.....	....	....	......	8,348
Houston	12.70	3,375	10,176	2,496	1,120,359
Corpus Christi	.....	889	....	......	113,232
Minor ports	.....	....	8,597	......	133,270
Total today	.....	17,637	25,057	3,084	3,164,844
For week	.....	17,637	25,057	......	....
For season	.....	2,491,877	1,533,828	......	....
Interior movement:	**Midg.**	**Rects.**	**Shpmnts.**	**Sales**	**Stock**
Memphis	12.35	9,952	10,679	4,084	506,705
Augusta	12.65	845	127	47	138,611
St. Louis	.....	976	1,176	......	3,742
Fort Worth	12.10	....	....	1,070	....
Little Rock	.....	363	1,020	......	51,865
Atlanta	.....	....	....	......	....
Dallas	12.25	....	....	4,100	....
Montgomery	12.45	....	....	131	....
Total today	.....	12,141	13,002	13,425	699,028

THE CLASSIFIED SECTION

Classification Index

MONROE NEWS-STAR
— and —
MORNING WORLD
Classified Advertising
RATES
PHONE 4800

CLOSING TIME FOR WANT ADS
MORNING WORLD .... 6 P. M.
NEWS-STAR .... 9 A. M.
1 Time .... 15c per line
3 Times, Consecutively ....12c per line
7 Times, Consecutively ..... 7c per line

ALL ADS RUN IN
Morning World
AND
News-Star
OR SUNDAY NEWS-STAR—WORLD
MINIMUM CHARGE 45c
Count five words to the line
PHONE YOUR
WANT-ADS
PHONE 4800

Want-Ads will be accepted over telephone for all classifications except "Situations Wanted." All telephone ads are "accommodation accounts" for the convenience of our customers in transacting business over the telephone, no ledger account is kept on account of the great number of want-ads, therefore, it is necessary to make prompt collections.

The following classifications are arranged alphabetically under group headings and numbered for quick references.

Legal Notices—1
ANNOUNCEMENTS
Lost, Found, Strayed—2
Special Notices—3
BUSINESS SERVICES
Dressmaking, Sewing—4
Educational—5
Miscellaneous—6
Radio Repair—7
Hauling, Storage, Transfer—8
CONTRACTORS
Carpenters and Contractors—9
Building Materials—10
Electric Works and Supplies—11
Painting and Plumbing—12
Roofing and Sheet Metal—13
EMPLOYMENT
Agents, Salesmen—14
Female Help Wanted—15
Male Help Wanted—16
Situations Wanted—17
MISCELLANEOUS
Musical Instruments—19
Machinery and Tools—20
Office and Store Fixtures—21
Typewriters—22
Farm Products—23
Farm Implements—24
Livestock for Sale—25
Seeds and Plants—26
Dogs, Cats and Pets—27
Wanted to Purchase—28
FINANCIAL
Business Opportunities—29
Investments—30
Money to Loan—31
RENTALS
Apartments for Rent—32
Boarding Houses—33
Furnished Rooms—34
Business Purposes—35
Houses for Rent—36
Light-Housekeeping Rooms—37
Unfurnished Rooms—38
Wanted to Rent—39
REAL ESTATE
Acreage and Farms—40
Business Property—41
Houses for Sale—42
Lots for Sale—43
Real Estate for Trade—44
Wanted—Real Estate 45
Real Estate Agents—46
AUTOMOBILES
Automobiles for Sale—47
Automobiles Wanted—48
Trucks and Trailers—49
Service—Tires and Accessories—50

Chicago Grain

CHICAGO, Nov. 10.—(AP)—Responsive more or less to reports that the drouth situation in domestic wheat territory southwest was becoming acute again, wheat prices averaged higher today. Opening unchanged to 1-2 cent higher, May 99 1-4—3-8, wheat afterward held near the initial limits. Corn also started unchanged to 1-2 up, May 81 1-4—1-2, and subsequently altered little.

Wheat closed firm at the same as yesterday's finish to 1-2 higher, May 99 1-8—1-4, corn 1-8—5-8 up, May 81 3-8—1-2, oats unchanged to 1-4 advance, and provisions unchanged to a rise of 12 cents.

	Open	High	Low	Close
WHEAT—				
Dec. old	1.00½	1.00½	1.00⅛	1.00⅛
Dec. new	.99¾-⅞	1.00½	.99⅝	.99-100⅛
May	.99¼-⅜	.99⅞	.99⅛	.99⅛-¼
July	.94	.94⅜	.93¾	.93¾-94
CORN—				
Dec. old	.79¾-⅞	.80	.79⅝	.79⅞-80
Dec. new	.79⅝-¾	.79⅞	.79½	.79¾-⅞
May	.81¼-½	.81⅝	.81⅛	.81⅜-½
July	.81-81¼	.81½	.81	.71⅜-½
OATS—				
Dec. old	.51½	.51⅝	.51⅜	.51⅜
Dec. new	.51½	.51⅝	.51¼	.51¼
May	.49½-⅝	.49⅝	.49¼	.49⅜
July	.45⅝	.45¾	.45⅝	.45⅝
RYE—				
Dec. old	.69½	.70¼	.69½	.70
Dec. new	.69¾	.70¼	.69⅝	.70
May	.72⅞	.73½	.72⅞	.73
July	.72⅞	.73½	.72⅞	.73⅜
BARLEY—				
Dec.	....	....	....	.76½
May	....	....	....	.73
July (unquoted)				
LARD—				
Dec.	10.35	10.35	10.35	10.35
Jan.	10.45-.50	10.50	10.42	10.45
May	10.87	10.87	10.80	10.82
BELLIES—				
Dec.	....	....	....	13.95
Jan.	....	....	....	13.95

BUSINESS DIRECTORY
SERVICE BY EXPERTS

BICYCLES LAWN MOWERS

We Repair All Makes Bicycles — Lawn Mowers Sharpened and Repaired — Keys Made to Order — Guns Repaired.
We Call For and Deliver.
WAITS CYCLE HOUSE
129 South Grand. Phone 3442.

MATTRESS

MATTRESSES RENOVATED and upholstering work, all guaranteed. A pleasure to us to please you. West Monroe Mattress Co, Phone 1145, 416 Claiborne street.

PRINTING

LETTER HEADS, ENVELOPES, RULING AND BINDING. MONROE PRINTING CO. PHONE 4800

BOATS

BOATS BUILT TO ORDER
Anything from skiffs to cruisers. Order now. Boats on hand for immediate delivery.
H. K. ROBERTS
800 Thomas St. Monroe, La.

NEWSPAPERS—HIDES

DELTA HIDE AND METAL CO.
Highest prices paid for newspapers, magazines. Delivered.
101 Riverfront, West Monroe.
P. O. B. 2461—Phone 1181.

ANNOUNCEMENTS

Special Notices 3

TREASURY DEPARTMENT, Bureau of Internal Revenue, Alcohol Tax Unit, 329 Customs House, New Orleans, Louisiana. Notice is hereby given that on October 2, 1934, one Dodge Sedan, Motor No. EH-78925, was seized in Monroe, La., for violation of section 3450 U. S. revised statutes. Any person claiming said automobile must file his claim at my office, 329 Customs House, New Orleans, La., on or before December 3, 1934, and give bond for costs for transfer of forfeiture proceedings to the U. S. district court, or said car will be sold as provided by section 3460, U. S. revised statutes. Such claim may be made in person or by mail. S. N. Collier, acting district supervisor.
Monroe, La.,
November 4, 11, 17, 1934.

TRADE—New, blue steel, late model Remington 380-calibre automatic pistol for good used 16-gauge automatic shotgun, any make, or what have you. C. E. Martin, Route 2, Box 2, Columbia, La.

EPILEPSY—EPILEPTICS! Detroit lady finds complete relief for husband. Specialists home-abroad, failed. All letters answered. Mrs. Geo. Dempster, Apt. M-9, 6900 Lafayette Blvd. West, Detroit, Mich.

NOTICE—A load of horses and mules can be seen at Missouri Pacific yard Saturday. Meadows Horse & Mule Co.

A CHRISTMAS PRESENT
Buy her a canner and sealer on our easy weekly payments. A life time present.
TYNER-PETRUS CO., and ROYAL FEED AND SEED STORE

WANTED—Fresh cow for feed during winter. Possible buy if suitable. Phone 1173-J.

E. N. MANSBERG, JR.
NOTARY PUBLIC
NEWS-STAR—WORLD OFFICE

REGISTERED SPENCER CORSETIER. MRS. J. C. ZIEGLER, 1409 FAIRVIEW. PHONE 2228.

BUSINESS SERVICE

Educational 5

HIGH SCHOOL graduates learn a trade —The printing business offers opportunities to well educated, ambitious young men and women. Write today for full particulars. Southern School of Printing, 1514-16 South street, Nashville, Tennessee

NEW CLASS FORMING IN BEAUTY CULTURE. FOR PARTICULARS WRITE MONROE BEAUTY SCHOOL, 315 HARRISON STREET.

Livestock

CHICAGO, Nov. 10.—(AP)—(USDA)—Cattle, 1,500 commercial; 1,500 government; calves 500 commercial, 500 government; compared Friday last week; despite very dull close, fed steers and yearlings still fully 25, and in instances 40 higher than week ago; better grade predominated; supply shrinkage largely attributable to fall down in western grass cattle receipts; vealers about steady; extreme top fed steers 10.00; light steers 9.90; yearlings 9.10.

Sheep 6,000; for week ending Friday: 24 doubles from feeding stations, 14,600 directs; compared Friday last week; bulk all slaughter lambs to packers at 6.50 downward; plainer loads and weights above 95 lbs. downward to 6.00, with native lambs over 100 lbs. sorted out at mostly 5.50; slaughter ewes 1.75-2.25; top 2.50.

Hogs, 13,000, including 12,500 direct; only meager supply on sale; market nominally steady; odd lot weights above 220 lbs. sold at 6.00.

Butter And Eggs

CHICAGO, Nov. 10.—(AP)—Butter, 8-472, firm; creamery-specials (93 score) 29 1-2 to 30; extras (92) 29; extra firsts (90-91) 27 3-4 to 29; firsts (88-89) 25 1-4 to 26 1-4; seconds (86-87) 24 1-2; standards (90 centralized carlots) 28. Butter sales, extras 2,906 tubs 29, 2 cars 29. Standards, 2 cars 27 3-4, 10 cars 28. Eggs, 1,022, steady; extra firsts 29; fresh graded firsts 26-27; current receipts 23 1-2 to 25 1-2; refrigerators, firsts 22, standards 22 1-2, extras 22 3-4.

Egg sales, 133 cases fresh graded firsts 25 1-2.

Liverpool

LIVERPOOL, Nov. 10.—(AP)—Cotton. 300 bales all American. Spot moderate business done; prices seven points higher; quotations in pence: American strict good middling 7.53; good middling 7.23; strict middling 7.03; middling 6.88; strict low middling 6.53; strict good ordinary 6.33; good ordinary 6.03. Futures closed steady. Dec. 6.60; Jan. 6.60; March 6.57; May 6.53; July 6.49.

Poultry

CHICAGO, Nov. 10.—(AP)—Poultry, live, 10 trucks, steady at decline; hens 11 1-2 to 13 1-2; Leghorn hens 10 1-2; Rock springs 14 1-2, colored 12 1-2 to 13 1-2; Leghorn 11; roosters 10; turkeys 10-14; young ducks 12 to 13 1-2; geese 11 1-2.

Potatoes

CHICAGO, Nov. 10.—(AP)—(USDA)—Potatoes 91, on track 227, total U. S. shipments 708; dull, supplies liberal, demand and trading slow; Wisconsin round whites commercial grade .75; unclassified .72 1-2; Idaho russets U. S. No. 1, 1.55-65; U. S. No. 2, 1.10-17 1-2; Colorado McClures U. S. No. 1, 1.85; fine quality 1.95. Heavy truck receipts materially retarding carlot movement on northern stock.

BUSINESS SERVICE

Miscellaneous 6

STOVES REPAIRED—REGULATED AND CONNECTED. ASBESTOS BACKS RENEWED. WORK GUARANTEED. P. R. MOAK, 2208-W.

FUR COATS REMODELED, MADE AS NEW. ALTERATION LADIES' AND MEN'S CLOTHES L. L. DAVIS, TAILOR, 339½ DESIARD ST. UP STAIRS. PHONE 1781.

SYRUP PANS — SYRUP PANS .... Galvanized water tanks and other kinds of tin work. Kennedy Sheet Metal Works, 2634 DeSiard

FUR COATS REMODELED, MADE AS NEW. ALTERATION LADIES' AND MEN'S CLOTHES. L. L. DAVIS, TAILOR, 339½ DESIARD ST. PHONE 1781.

CALL TOUCHSTONE, 4072-J, FOR GUARANTEED REPAIR WORK ON ALL KINDS OF STOVES.

Electric Motors

WE BUY, SELL, RENT—Rewind and repair all kinds of electric motors. Monroe Armature Works. Phone 98, 2019 DeSiard Night phone 3947

MATTRESSES

MATTRESSES RENOVATED — Work guaranteed. Phone 2744. Ouachita Mattress Co.

LOCKSMITH

KEYS FOR any lock. Safes opened and repaired 126 Jackson. Day phone 121 Night phone 107-J. C. C. Lindley.

CONTRACTORS

Building Materials 10

WE ARE SELLING OUT ALL THE LUMBER CONSISTING OF THE OLD COMPRESS BUILDING AT WEST MONROE, LOUISIANA; 2x6, 2x10, 8x10. ALSO LARGE QUANTITY OF GALVANIZED SHEET IRON. CALL AT OLD COMPRESS BUILDING, WEST MONROE, OR M. KAPLAN & SON. PHONE 942, MONROE, LOUISIANA.

Plumbing 12-A

PLUMBING REPAIRED—STOVES CONNECTED—QUICK AND GUARANTEED SERVICE. E. E. KELLY. PHONE 4415

WANT TO RENT YOUR ROOM, APARTMENT, OR HOUSE?

FOLLOW THIS LAYOUT:

1. Give location, street and number.
2. Name the conveniences—gas, lights, water, electric fans, electric refrigeration, telephone service, private entrance, garage, etc. If you furnish any of these conveniences state so in your ad.
3. Give price, if by week or month.
4. Give conditions, such as new wall paper, etc.
5. Phone your ad today to the News-Star—World Classified Dept. Just call 4800. Weekly ads only 7c per line for both papers. FREE Paramount theater tickets.

EMPLOYMENT

Agents, Salesmen 14

INSURANCE SALESMEN for Monroe. $250.00, $500, $1,000 life policies. Small monthly payment plan. $3 to $6 spot cash plus renewals. 501 Hildebrandt Bldg., Jacksonville, Fla.

MAN WANTED for Rawleigh route of 800 families. Write immediately. Rawleigh Co., Dept. LAK-23-SA, Memphis, Tenn.

WANTED—Man and wife, man or woman to help make appointments. Free to travel. 3314 DeSiard. Mrs. Williams.

Female Help Wanted 15

ADDRESS ENVELOPES at home spare time; $5 to $25 weekly. Experience unnecessary. Dignified work. Send stamp for particulars. Linden, Dept. 117, Box 75, Hammond, Ind.

SPECIAL EMPLOYMENT for married women, $15 weekly and your own dresses free representing nationally known Fashion Frocks. No canvassing. No investment. Send dress size. Fashion Frocks, Dept. R-6280, Cincinnati, Ohio.

WANTED—EXPERIENCED CLERK FOR LADIES READY-TO-WEAR STORE. BOX 299, NEWS-STAR-WORLD.

LEARN BEAUTY culture. Forty per cent paid while learning. Frances School of Beauty Culture, 206 Jackson. Phone 3202.

Male or Female Help 15A

FREE EMPLOYMENT SERVICE — No charge to anyone. All types of experienced help—domestic, skilled, clerical and professional—furnished in shortest time possible. Supply your labor needs through the Louisiana State Employment Service, 106 South Grand street. Phone 1327 for help—prompt service—free to all.

Male Help Wanted 16

CITY SALESMAN WITH CAR. COMMISSION BASIS. 306 NORTH THIRD. PHONE 1743.

THE FULLER BRUSH COMPANY CAN USE MAN IN MONROE. ONE OUTSIDE. NO DELIVERY UNDER NEW MERCHANDISING PLAN. WRITE APPLICATION AND REFERENCES. BOX 300, NEWS-STAR-WORLD.

BE AN INDEPENDENT merchant in your own community. If you are honest and capital I'll start you, without capital, in a grocery supply business paying you up to $47.50 first week; more later. Details mailed free. Albert Mills, 6663 Monmouth, Cincinnati, O.

BIG PAY—Experience unnecessary, new unlimited field. Low prices, startling selling features, year 'round business. Call on business houses only. Permanent. Samples free. Kaeser-Blair, Dept. B-260, Cincinnati, Ohio.

MISCELLANEOUS

Miscellaneous for Sale 18a

FOR SALE—USED DELCO ELECTRIC LIGHT PLANT, CHEAP. 306 NORTH THIRD. PHONE 1743.

MEN'S FANCY RAYON plaited hose, imperfects, 16 pairs $1.00, postpaid. Satisfaction guaranteed. Economy Hosiery Co., Asheboro, N. C.

GAS HAIR DRYERS, 2 HOOD $110, 4's $135. K. A. RINGO. 413 CALYPSO.

Chicks 23a

BLOODTESTED Leghorns, Reds, Barred Rocks, White Rocks, Wyandottes, 100-$7.45. Live delivery. Louisiana Hatcheries, New Orleans, La.

FALL CHICKS—State-tested, 100% B. W. D. free. Drumm Egg Farms, Hattiesburg, Miss.

Farm Implements 24

WANTED—Two-horse cane mill in good order. Phone 1210-J. Box 3245.

Livestock for Sale 25

TWO CARS, mules, horses and mares. Dr. E. M. Clark, owner.
MR. C. E. CLARK, SALESMAN
Mer Rouge, Louisiana.

FOR SALE—Beautiful fresh Jersey cows, rich milk and plenty of it. Seven miles from Monroe on Swartz and Bastrop road (165). Robin.

Seeds and Plants 26

EARLY BEARING papershell pecan and fruit trees. New catalog free. Bass Pecan Co., Lumberton, Miss.

FOR SALE—Large rubber plant, ferns and other potted plants. Cheap. 615 St. John.

PANSY plants ready. $1.00 per hundred. $1.25 post paid. Monroe Nursery.

Wanted to Purchase 28

WANTED TO BUY—Large farm with seven or eight-room residence. Modern conveniences. Address Box 301, care News-Star.

WANTED—All kinds of pecans; also peanuts. Phone 3313. 114 DeSiard.

WANTED—Pecans, any kind, any size. 111 Linderman Ave., West Monroe.

WILL PAY 50c CASH FOR GOOD USED 55-GALLON OIL DRUMS. PHONE 9265. PENNSYLVANIA MOTOR OIL CO.

WANTED TO BUY—USED PIANOS, MUST BE CHEAP. PHONE MAX KULCKE, 2122.

WANTED—Pecans, any kind, any size, any quantity. Leiber and Co., Inc., 204 S. Grand. Phone 245.

HIGHEST CASH price paid for second-hand furniture. New York Furniture Co., 611 DeSiard St. Phone 1056.

WE WILL PAY spot cash for any amount of good used furniture. Phone 362. Dixie Bedding and Furniture Co.

WANTED TO PURCHASE—USED FURNITURE OF ALL KINDS. MILLS FURNITURE CO., WEST MONROE. PHONE 420.

HIGHEST PRICES—Paid for old gold Hunt & Whitaker, 436 DeSiard St., Monroe, La. Phone 1970 License No. 12-1103.

FINANCIAL

Investments 30

LIFE INSURANCE creates an estate before it has actually been accumulated. Want one? Woodrow Hodges.

Money to Loan 31

AUTO LOANS
$50 to $500

No red tape—no endorsements. We also refinance and reduce payments in some cases. Quick service.

Motors Securities
500 Walnut Phone 1553

AUTO LOANS—ALL MAKES CARS. INSTANT SERVICE, 417 BERNHARDT BLDG.

AUTO LOANS

Present notes refinanced and additional cash advanced if desired. No other security is required.

COMMERCIAL SECURITIES COMPANY
Phone 189 136 S. Grand St.

RENTALS

Apartments for Rent 32

FOR RENT—MODERN FURNISHED APARTMENT. CLOSE IN. SUITABLE FOR COUPLE. PHONE 979.

FOR RENT—Two-room furnished apartment, one block from parish school. 211 Telemaque.

FOR RENT—TWO-ROOM FURNISHED APARTMENT, PRIVATE ENTRANCE. BILLS PAID. 600 LOUISVILLE.

FOR RENT—TWO-ROOM FURNISHED APARTMENT. SINK. 503 SOUTH THIRD.

FOR RENT—FIVE-ROOM FURNISHED MODERN DUPLEX. SHOULD BE SEEN TO APPRECIATE THE CONVENIENCES. PHONE 550.

FOR RENT—NICE ONE-ROOM FURNISHED APARTMENT. PHONE 4051-J.

Boarding Houses 33

JACKSON MANOR—Large, bright room, newly furnished. Maid service. Also excellent meals with or without room. 904 Jackson. Phone 1603.

THE COOK PLACE—One vacant room for gentleman. Nice and comfortable. Excellent meals. Close in. 320 North Third.

Furnished Rooms 34

FOR RENT — NICELY FURNISHED FRONT ROOM. 211 GRAMMONT STREET.

FOR RENT—Two furnished or unfurnished front rooms. Private entrance. 117 Hart.

FOR RENT—FRONT BEDROOM, CONNECTING BATH. CLOSE IN. APPLY AT 609 WASHINGTON ST.

FOR RENT—FRONT BEDROOM NICELY FURNISHED. 401 PINE STREET.

RENTALS

Business Purposes 35

FOR RENT—Very comfortable offices in Old Central Bank Bldg. Prices ranging from $10.00 up. Building steam heated, lights and janitor service included. Luther Reed & Co. Phone 1574.

SEVERAL NICE newly painted offices Lights, gas and janitor service furnished Prices reduced. See A. H. Bates in Kusin building. Phone 461.

Houses for Rent 36

FOR RENT—Four-room brick duplex, beautifully furnished. Hot water. Garage. Couple preferred. November 15th possession. Phone 1733. 1811 Jackson.

FOR RENT—Nine rooms, two baths. $30 per month. Corner Natchitoches and Cypress, West Monroe. Phone 589.

FOR RENT—Small furnished cottage. Garage and modern conveniences. North side. Phone 1072.

FOR RENT—Nicely furnished house with Frigidaire. Also nice apartment. North side. Mrs. King. Phone 649.

FOR RENT—Furnished garage apartment. 103 Pine street, Monroe. Phone 1323-J.

Light-Housekeeping 37

FOR RENT—ONE ROOM FOR LIGHT-HOUSEKEEPING. PHONE 1531.

REAL ESTATE

Acreage and Farms 40

MUST SELL 20 ACRES OZARK BERRY-FRUIT FARM $600.00. OWNER, EVERETT HOLLAND, BASTROP, LA.

Houses for Sale 42

FOR SALE—Dwelling, first class condition. North side. Cheap. Phone 79.

AUTOMOBILES

Automobiles for Sale 47

MILNER-FULLER, INC.
Used Car Bargains

1933 V-8 2-door	$465
1933 Chev. 2-door	$475
1933 V-8 2-door delux	$475
1933 Chev. 4-door sedan	$475
1930 Ford 2-door	$195
1932 Chev. coupe	$345
1932 Plymouth sedan	$335
1931 Chev. coupe	$245
1930 Ford 2-door	$175
1932 Chev. 2-door	$365
1930 Ford coupe	$185
1933 V-8 truck	$425
1933 Chev. truck	$285
1930 Ford truck panel	$250

WE TRADE—TERMS
Phone 1000

SPECIAL PRICES

All we ask: Compare the quality and prices. A pleasure to have you look.

'32 Chevrolet Coupe	$335
'31 Chevrolet Special Sedan, 6 wheels	$350
'31 Chevrolet Coach (with radio)	$295
'29 Chevrolet Coach	$ 85
'32 Ford Coach (extra clean)	$295
'30 Ford Coupe	$185
'29 Chevrolet Coupe	$125

CHAS. DIXON
USED CARS
211 No. Second St. .. .... Phone 4000

AUTOMOBILES

Automobiles for Sale 47

TON AND ONE-HALF CHEVROLET TRUCK FOR SALE OR TRADE FOR LIGHT CAR. E. P. BERNELL. 309 OUACHITA AVENUE.

REPOSSESSED CARS

1934 Chevrolet Town Sedan	$595
1933 Ford Sedan	$450
1931 Chevrolet Coach	$245
1930 Chevrolet Sedan	$145
1929 Chevrolet Sedan	$ 95

MOTORS SECURITIES
500 Walnut Street

BARGAINS

Compare our cars, prices and terms before you buy.

1934 Chevrolet Town Sedan
1931 Chevrolet Sedan
1933 Ford Sedan
1930 Chevrolet Sedan
1929 Chevrolet Coach
1932 Chevrolet Coupe

MOTORS SECURITIES
500 Walnut Street

BARGAINS IN GOOD USED CARS

1933 Chevrolet Sedan	$485
1933 Chevrolet Coach	$475
1932 Chevrolet Sedan	$375
1932 Chevrolet Coach	$375
1932 Chevrolet Coupe	$350
1931 Chevrolet Coach	$250
1931 Chevrolet Coupe	$275
1932 V-8 Ford Sedan	$385
1929 Ford Coach	$115
1931 Buick Sedan	$345
1931 Dodge Coupe	$325
Cadillac Sedan	$100
Nash Sedan	$ 75
Willys Knight Sedan	$ 75
Ford Touring	$ 75
1933 Chevrolet Truck	$295
1933 Chevrolet Truck	$325
1931 Ford Pick-up	$145

LEE-ROGERS CHEVROLET CO.
Walnut Street Phone 2345

Automobiles Wanted 48

CASH—For used Ford and Chevrolet cars. Windes Motor Co., Inc., West Monroe. Telephone 129

AUTOMOBILES

Automobiles for Sale 47

Due to the popular demand and public approval of the new 1934 Dodge and Plymouth, we have been fortunate in trading for a choice selection of good late model used cars. Our aim: To pass them on as honest buys—at below market prices—with acceptable low finance charges.

Select Yours Now—

1931 CHEVROLET COUPE—Good tires, good motor, good paint for only	$295
1931 CHEVROLET COACH—New tires, new seat covers, good motor	$325
1932 CHEVROLET COUPE—"Nuf said," this car is a good buy for only	$345
1933 CHEVROLET COACH—New paint, upholstery like new, good tires, good motor, for only	$475
1933 CHEVROLET FOUR-DOOR SEDAN—Examine it carefully and you will take it for only	$495
1933 PLYMOUTH COUPE—With rumble seat, safety all steel body, Hydraulic brakes, for only	$465
1933 PLYMOUTH COACH—The ideal safety family car. Can't be beat for only	$495
1933 PLYMOUTH FOUR-DOOR SEDAN—Safety all steel body, safety Hydraulic brakes. A real good car for only	$525
1933 DODGE COUPE—Late model carefully driven by former owner for only	$545
1933 DODGE FOUR-DOOR SEDAN—The best we have in stock for only	$595

We have cars priced from $20 up. See us before you buy. Several good late model trucks to select from.

MONROE AUTO & SUPPLY CO., Inc.
Walnut at Washington Phone 436

Service, Tires, Accessories 50

Service, Tires, Accessories 50

NOTICE TO AUTOMOBILE OWNERS

Upholstering — Automobile Tops
Side Curtains Built and Repaired
Body and Fender Repairing
Duco Painting—Guaranteed Work
Burned and Wrecked Jobs a Specialty
MONROE AUTO TOP & BODY CO.
Opposite Courthouse
Phone 620 — 105 Wood Street

Markets -:- Financial

Cotton

New Orleans

NEW ORLEANS, Nov. 10.—(AP)—The cotton market was quite active in today's short week-end session and turned upward under the influence of firmer outside markets.

Cables were better than due, there was good trade buying and price fixing and shorts covered freely with offerings moderate.

After gaining 4 to 5 points in the early trading the market gradually improved until Dec. traded up to 12.38, March to 12.50 and May to 12.51, or 7 to 8 points above the early lows.

The market eased off 1 to 2 points in the final trading on realizing and closed very steady showing net advances for the day of 7 to 9 points.

Exports for the day were 25,057 bales.

Cotton futures closed very steady at net advances of 7 to 9 points.

	Open	High	Low	Close
Dec.	12.32	12.38	12.31	12.38
Jan.	12.38	12.41	12.38	12.43
March	12.45	12.50	12.42	12.49-50
May	12.45	12.51	12.43	12.48-49
July	12.44	12.48	12.44	12.48
Oct.	12.10	12.15	12.10	12.16-18

ORLEANS SPOT COTTON

NEW ORLEANS, Nov. 10.—(AP)—Spot cotton closed steady 9 points up. Sales 1.311; low middling 12.03; middling 12.68; good middling 13.13; receipts 6,297; stock 755,581.

New York

NEW YORK, Nov. 10.—(AP)—Trading in cotton was more active today as prices made new high ground for the week and movement on trade and commission house buying. There were reports of improvement in demand for cotton goods both demand.

March contracts sold up to 12.49 or about $2 a bale above the low price touched on the decline at the beginning of the month and closed at 12.46. The general market closed steady at net advances of 8 to 10 points.

Cotton futures closed steady, 8 to 10 higher.

	Open	High	Low	Close
Dec.	12.30	12.37	12.27	12.35
Jan.	12.35	12.40	12.31	12.40*
Mar.	12.41	12.49	12.38	12.46
May	12.39	12.47	12.37	12.46-47
July	12.37	12.45	12.36	12.45
Oct.	12.08	12.17	12.06	12.15-16

Spot steady; middling 12.60.

(*)—Nominal.

Cottonseed Oil

New Orleans

NEW ORLEANS, Nov. 10.—(AP)—Cottonseed oil closed steady. Prime summer yellow 8.75-8.90; prime crude 8.00-8.25. Nov. 8.25, Dec. 8.85, Jan. 8.93, Mar. 9.00, May 9.14.

New York

NEW YORK, Nov. 10.—(AP)—Bleachable cottonseed oil futures closed strong; spot unquoted; Nov. 9.15B, Dec. 9.15B, Jan. 6.15B, Feb. 9.16B, Mar. 9.21, Apr. 9.22B, May 9.35.

Sales 62 contracts, including 6 switches

B—Bid

Foreign Exchange

NEW YORK, Nov. 10.—(AP)—Foreign exchange steady. Great Britain in dollars, others in cents: Great Britain demand 4.99 1-4; cables 4.99 1-4; 60 day bills 4.98 1-4; France demand 6.59; cables 6.59; Italy demand 8.56; cables 8.56.

Demands: Belgium 23.34; Germany 40.25; Holland 67.62; Norway 25.10; Sweden 25.75; Denmark 22.30; Finland 2.21; Switzerland 32.56; Spain 13.66; Portugal 4.54 1-2; Greece .94 1-4; Poland 18.95; Czechoslovakia 4.18 1-2; Jugoslavia 2.29; Austria 18.89n; Hungary 29.90n; Rumania 1.01; Argentine 33.27n; Brazil 8.60 1-2n; Tokyo 29.23; Shanghai 34.12 1-2; Hongkong 41.62 1-2; Mexico City (silver peso) 27.85; Montreal in New York, 102.50; New York in Montreal, 97.56 1-4.

n—Nominal.

Sugar

NEW YORK, Nov. 10.—(AP)—Raw sugar was firm early today, and although no sales were reported, there was a continued good inquiry at the last paid price of 2.86 for Cubas from store. Holders were unwilling to sell below 2.90.

There was a fair trade in futures and prices were a little higher on further covering in December, and buying by trade interests. Price changes, however, were confined to narrow limits.

The December position at one time showed net gains of 3 points, while all the latter positions sold only a point above the previous close.

Final prices were at or within a point of the best and from unchanged to 2 points net higher. December contracts after selling at 1.81, closed at 1.80, while January sold at 1.71 and March at 1.70, closing at these levels. Sales 7,500 tons.

Refined was unchanged at 4.50 for fine granulated with a moderate inquiry reported.

Sugar futures closed steady, unchanged to 2 higher; sales 7,500 tons. Dec. 1.80B; Jan. 1.71; March to 1.70; May 1.72B; July 1.76B; Sept. 1.87B.

B—Bid.

MARKETS AT A GLANCE

NEW YORK, Nov. 10. — (AP) — Stocks, steady; specialties renew advance. Bonds, narrow; U. S. governments improve. Curb, irregular; utilities lower. Foreign exchanges, mixed; variations slight. Cotton, steady; higher cables; trade and Wall Street buying. Sugar, steady; Cuban buying. Coffee, quiet; trade buying.

CHICAGO.—Wheat, firm; pre-holiday evening up. Corn, higher; bullish crop estimate. Cattle, nominally steady; top $6.00.

New York Stocks

By Victor Eubank

NEW YORK, Nov. 10.—(AP)—Specialties again furnished most of the activity in today's brief session of the stock market. The so-called pivotal leaders followed an exceptionally narrow trail. The news was fairly good and optimists were in the majority. The turnover approximated 650,000 shares, the largest for a Saturday since last July. The close was steady.

Grains at midday were somewhat firmer, but corn failed to display any unusual strength on the government's lower crop estimates. Cotton showed moderate improvement along with some other commodities. Bonds were inclined to hold to a restricted groove although some support came into the U. S. government list.

Foreign exchanges were a bit dull as the excitement over the fall of the French Doumergue cabinet and the appointment of the Flandon ministry died down. Sterling eased and a few of the gold currencies were slightly in arrears.

New highs for the year, with advances of fractions to around 2 points, were recorded by shares of Eastman Kodak, Liggett & Myers B, American Machine and Foundary, Peoples, Drug, Coca Cola, Air Reduction and Caterpillar tractor.

Scattered profit taking shaded some of the extreme gains and orders for 57 streamlined electric engines costing around $15,000,000 brought some buying into the equipment company shares.

The declaration of a 100 per cent stock dividend by Peoples Drug, in addition to an extra payment of $1.50 and the regular quarterly disbursement of 25 cents a share, was pleasant news to those analysts who have been predicting that the movement to divide large surpluses with stockholders will grow.

Reports that the administration was considering a broader silver buying policy in the next congress aided a number of the metal stocks. This group has been somewhat quiet in recent sessions.

(FINAL QUOTATIONS)

Allied Chemical & Dye	133¾
American Can	104⅛
American Car & Foundry	16¾
American Commercial Alcohol	29¼
American & Foreign Power	5¾
American Locomotive	19
American Smelting & Refining	36¾
American Sugar Refining	61¾
American Tel & Tel	112½
American Tobacco B	82¾
American Woolen	8¾
Anaconda Copper	11¼
Armour Illinois B	6⅛
Atchison T & S F	55¼
Atlantic Coast Line	30½
Atlantic Refining	25⅝
Auburn Automobile	25⅞
Aviation Corporation	4
Baldwin Locomotive	6⅛
Baltimore & Ohio	15⅝
Barnsdall A	6½
Bendix Aviation	14¼
Bethlehem Steel	27¾
Borden Milk	26⅛
Borg Warner	27¼
Bucyrus Erie	4⅜
Burroughs Adding Machine	14⅞
Calumet & Hecla	2⅞
Canada Dry Ginger Ale	15⅜
Canadian Pacific	12
Case J I	50⅞
Chesapeake & Ohio	43¾
Chicago & Northwestern	5¾
Chi M St P & P pf	5
Chi R I & P	2⅛
Chrysler Corporation	36⅝
Coca Cola	149
Columbia Fuel & Iron	5⅛
Columbia Gas & Electrric	8⅜
Columbian Carbon	72½
Commercial Solvent	21¼
Commonwealth & Southern	1½
Consolidated Gas	26¼
Consolidated Oil	8½
Consolidated Text	¾
Continental Can	59¾
Continental Insurance	31¾
Continental Motor	⅞
Continental Oil Delaware	18½
Corn Products	67¾
Curtis Wright	2⅞
Douglas Aircraft	20⅞
Du Pont De Nemours	96⅜
Electric Power & Light	3¾
Erie Railroad	12½
Evans Products	17¾
Foster Wheel	12¼
Fox Film A	13¾
Freeport Texas	27
General Electric	19⅜
General Foods	34⅛
General Gas & Electric A	⅝
General Motors	31⅛
General Railway Signal	28
Gillette Safety Razor	14⅜
Glidden Company	24⅛
Gold Dust	17¾
Goodrich B F	10¾
Great Northern Railway pf	15½
Great Northern Iron Ore ctfs	11⅜
Hahn Department Stores	6
Houston Oil new	3
Hudson Motor	9½
Illinois Central	17⅛
International Nickel Can	23⅞
International P & P A	2⅝
International Tel & Tel	9⅜
Kansas City Southern	8½
Kennecott Copper	17¾
Kroger Grocery	28½
Lehigh Port C	14
Liggett & Myers B	104¼
Long Bell A	2⅜
Lorillard P	18½
Mack Trucks	26½
Math Alkali	27
Mengel Company	5½
Miami Copper	3⅛
Missiuro Kansas & Texas	6½
Missouri Pacific	2¼
Montgomery Ward	29⅞
Motor Products	23½
Nash Motor	15½
National Power & Light	8⅛
New York Central	22
N Y N H & H	9½
Northern & Western	170
Northern American	12⅞
Northern Pacific	20¼
Otis Steel	4¾
Pacific Gas & Electric	15½
Packard Motor	3¾
Paramount Publix ctf	4⅜
Penney J C	68
Pennsylvania Railroad	23⅝
Phillips Petroleum	15½
Pullman Company	45¼
Pure Oil	7⅝
Radio Corporation	6⅛
Remington Rand	9½
Republic Steel	13⅛
Reynolds Tobacco B	49⅜
Safeway Stores	45¼
Seaboard Airline	⅞
Sears Roebuck	41⅛
Shell Union	6⅞
Socony Vacuum	14½
Southern Pacific	18½
Southern Railway	16¼
Sperry Corporation	8½
Standard Brands	18¼
Standard Oil California	33½
Standard Brands New Jersey	43¼
Stone & Webster	5¾
Studebaker Corporation	2¾
Texas & Pacific	19
Texas Corporation	22
Texas Gulf Sulphur	35
Texas Pacific Land Trust	9
Thompson Star	3½
Timpkin Roller Bearing	31⅛
Underwood Elliott	51¼
Union Carbide	45½
United Carbon	45¼
United Corporation	3½
United Gas & Imp	13⅞
United States Industrial Alcohol	42⅞
United States Rubber	16¾
United States Steel	34⅞
Vanadium Corporation	18⅛
Wesson Oil & S	30⅛
Wesson Oil & S pf	72⅛
Western Maryland	9⅜
Western Union Telegraph	35½
Westinghouse El & M	34
White Rk M Sp	24½
Woolworth F W	52
Wright Aeroplane	51
Yellow Truck & Coach	3⅞
Youngstown S & T	18

DAILY COTTON TABLE

Port movement:	Midg.	Rects.	Exports	Sales	Stock
New Orleans	12.68	7,287	4,274	1,311	755,581
Galveston	12.70	5,113	....	150	601,440
Mobile	12.45	660	....	......	101,087
Savannah	12.65	381	323	27	122,161
Charleston	.....	275	627	......	66,989
Wilmington	.....	167	....	......	20,569
Norfolk	12.60	480	....	......	21,861
Baltimore	.....	....	....	......	1,885
New York	12.60	....	1,050	......	48,062
Boston	.....	....	....	......	8,348
Houston	12.70	3,375	10,176	2,496	1,120,359
Corpus Christi	.....	889	....	......	113,232
Minor ports	.....	....	8,597	......	183,270
Total today	.....	17,637	25,057	3,984	3,164,844
For week	.....	17,637	25,057	......	....
For season	.....	2,491,877	1,533,828	......	....
Interior movement:	**Midg.**	**Rects.**	**Shpmnts.**	**Sales**	**Stock**
Memphis	12.35	9,952	10,679	4,084	506,705
Augusta	12.65	845	127	47	138,611
St. Louis	.....	976	1,176	......	2,742
Fort Worth	12.10	....	....	1,070	....
Little Rock	.....	368	1,020	......	51,865
Atlanta	.....	....	....	......	....
Dallas	12.25	....	....	4,109	....
Montgomery	12.45	....	....	131	....
Total today	.....	12,141	13.002	13.425	699,923

THE CLASSIFIED SECTION

Classification Index

MONROE NEWS-STAR — and — MORNING WORLD Classified Advertising RATES PHONE 4800

CLOSING TIME FOR WANT ADS
MORNING WORLD .... 6 P. M.
NEWS-STAR .... 9 A. M.
1 Time .... 15c per line
3 Times, Consecutively .... 12c per line
7 Times, Consecutively .... 7c per line

ALL ADS RUN IN Morning World AND News-Star
CR SUNDAY NEWS-STAR—WORLD
MINIMUM CHARGE 45c
Count five words to the line
PHONE YOUR WANT-ADS PHONE 4800

Want-Ads will be accepted over telephone for all classifications except "Situations Wanted." All telephone ads are "accommodation accounts" for the convenience of our customers in transacting business over the telephone, no ledger account is kept on account of the great number of want-ads, therefore, it is necessary to make prompt collections.

The following classifications are arranged alphabetically under group headings and numbered for quick references.

Legal Notices—1

ANNOUNCEMENTS
Lost, Found, Strayed—2
Special Notices—3

BUSINESS SERVICES
Dressmaking, Sewing—4
Educational—5
Miscellaneous—6
Radio Repair—7
Hauling, Storage, Transfer—8

CONTRACTORS
Carpenters and Contractors—9
Building Materials—10
Electric Works and Supplies—11
Painting and Plumbing—12
Roofing and Sheet Metal—13

EMPLOYMENT
Agents, Salesmen—14
Female Help Wanted—15
Male Help Wanted—16
Situations Wanted—17

MISCELLANEOUS
Musical Instruments—19
Machinery and Tools—20
Office and Store Fixtures—21
Typewriters—22
Farm Products—23
Farm Implements—24
Livestock for Sale—25
Seeds and Plants—26
Dogs, Cats and Pets—27
Wanted to Purchase—28

FINANCIAL
Business Opportunities—29
Investments—30
Money to Loan—31

RENTALS
Apartments for Rent—32
Boarding Houses—33
Furnished Rooms—34
Business Purposes—35
Houses for Rent—36
Light-Housekeeping Rooms—37
Unfurnished Rooms—38
Wanted to Rent—39

REAL ESTATE
Acreage and Farms—40
Business Property—41
Houses for Sale—42
Lots for Sale—43
Real Estate for Trade—44
Wanted—Real Estate 45
Real Estate Agents—46

AUTOMOBILES
Automobiles for Sale—47
Automobiles Wanted—48
Trucks and Trailers—49
Service—Tires and Accessories—50

Chicago Grain

CHICAGO, Nov. 10.—(AP)—Responsive more or less to reports that the drouth situation in domestic wheat territory southwest was becoming acute again, wheat prices averaged higher today. Opening unchanged to 1-2 cent higher, May 99 1-4—3-8, wheat afterward held near the initial limits. Corn also started unchanged to 1-2 up, May 81 1-4—1-2, and subsequently altered little.

Wheat closed firm at the same as yesterday's finish to 1-2 higher, May 99 1-8—1-4, corn 1-8—5-8 up, May 81 3-8—1-2, oats unchanged to 1-4 advance, and provisions unchanged to a rise of 12 cents.

	Open	High	Low	Close
WHEAT—				
Dec. old	1.00½	1.00½	1.00⅛	1.00⅛
Dec. new	.99¾-⅞	1.00½	.99⅝	.99-100⅛
May	.99¼-⅜	.99⅞	.99⅛	.99⅛-¼
July	.94	.94⅜	.93¾	.93¾-94
CORN—				
Dec. old	.79¾-⅞	.80	.79⅝	.79⅞-80
Dec. new	.79⅝-¾	.79⅞	.79½	.79¾-⅞
May	.81¼-½	.81⅝	.81⅛	.81⅜-½
July	.81-81¼	.81½	.81	.71⅜-½
OATS—				
Dec. old	.51½	.51⅝	.51⅜	.51⅜
Dec. new	.51½	.51⅝	.51¼	.51¼
May	.49½-⅝	.49⅝	.49¼	.49⅜
July	.45⅝	.45¾	.45⅜	.45⅝
RYE—				
Dec. old	.69½	.70¼	.69½	.70
Dec. new	.69¾	.70¼	.69⅝	.70
May	.72⅞	.73½	.72⅞	.73
July	.72⅞	.73½	.72⅞	.73⅜
BARLEY—				
Dec.	....	....	....	.76½
May				.73
July (unquoted)				
LARD—				
Dec.	10.35	10.35	10.35	10.35
Jan.	10.45-.50	10.50	10.42	10.45
May	10.87	10.87	10.80	10.82
BELLIES—				
Dec.	....	....	....	13.95
Jan.	....	....	....	13.95

BUSINESS DIRECTORY

SERVICE BY EXPERTS

BICYCLES LAWN MOWERS

We Repair All Makes Bicycles — Lawn Mowers Sharpened and Repaired — Keys Made to Order — Guns Repaired.
We Call For and Deliver.
WAITS CYCLE HOUSE
129 South Grand. Phone 3442.

MATTRESS

MATTRESSES RENOVATED and upholstering work, all guaranteed. A pleasure to us to please you. West Monroe Mattress Co. Phone 1145, 416 Claiborne street.

PRINTING

LETTER HEADS, ENVELOPES, RULING AND BINDING. MONROE PRINTING CO. PHONE 4800

BOATS

BOATS BUILT TO ORDER
Anything from skiffs to cruisers. Order now. Boats on hand for immediate delivery.
H. K. ROBERTS
800 Thomas St. Monroe, La.

NEWSPAPERS—HIDES

DELTA HIDE AND METAL CO.
Highest prices paid for newspapers, magazines. Delivered.
101 Riverfront, West Monroe.
P. O. B. 2461—Phone 1181.

ANNOUNCEMENTS

Special Notices 3

TREASURY DEPARTMENT, Bureau of Internal Revenue, Alcohol Tax Unit, 329 Customs House, New Orleans, Louisiana. Notice is hereby given that on October 2, 1934, one Dodge Sedan, Motor No. EH-78925, was seized in Monroe, La., for violation of section 3450 U. S. revised statutes. Any person claiming said automobile must file his claim at my office, 329 Customs House, New Orleans, La., on or before December 3, 1934, and give bond for costs for transfer of forfeiture proceedings to the U. S. district court, or said car will be sold as provided by section 3460, U. S. revised statutes. Such claim may be made in person or by mail. S. N. Collier, acting district supervisor.
Monroe, La.,
November 4, 11, 17, 1934.

TRADE—New, blue steel, late model Remington 380-calibre automatic pistol for good used 16-gauge automatic shotgun, any make, or what have you. C. E. Martin, Route 2, Box 2, Columbia, La.

EPILEPSY—EPILEPTICS! Detroit lady finds complete relief for husband. Specialists home-abroad, failed. All letters answered. Mrs. Geo. Dempster, Apt. M-9, 6900 Lafayette Blvd. West, Detroit, Mich.

NOTICE—A load of horses and mules can be seen at Missouri Pacific yard Saturday. Meadows Horse & Mule Co.

A CHRISTMAS PRESENT
Buy her a canner and sealer on our easy weekly payments. A life time present.
TYNER-PETRUS CO., and ROYAL FEED AND SEED STORE

WANTED—Fresh cow for feed during winter. Possible buy if suitable. Phone 1173-J.

E. N. MANSBERG, JR. NOTARY PUBLIC NEWS-STAR—WORLD OFFICE

REGISTERED SPENCER CORSETIER. MRS. J. C. ZIEGLER, 1409 FAIRVIEW. PHONE 2228.

BUSINESS SERVICE

Educational 5

HIGH SCHOOL graduates learn a trade—The printing business offers opportunities to well educated, ambitious young men and women. Write today for full particulars. Southern School of Printing, 1514-16 South street, Nashville, Tennessee

NEW CLASS FORMING IN BEAUTY CULTURE. FOR PARTICULARS WRITE MONROE BEAUTY SCHOOL, 315 HARRISON STREET.

Livestock

CHICAGO, Nov. 10.—(AP)—(USDA)—Cattle, 1,500 commercial; 1,500 government; calves 500 commercial, 500 government; compared Friday last week, despite very dull close, fed steers and yearlings still fully 25, and in instances 40 higher than week ago; better grade predominated; supply shrinkage largely attributable to fall down in western grass cattle receipts; vealers about steady; extreme top fed steers 10.00; light steers 9.90; yearlings 9.10.

Sheep 6,000; for week ending Friday: 24 doubles from feeding stations, 14,600 directs; compared Friday last week; bulk all slaughter lambs to packers at 6.50 downward; plainer loads and weights above 95 lbs. downward to 6.00, with native lambs over 100 lbs. sorted out at mostly 5.50; slaughter ewes 1.75-2.25; top 2.50.

Hogs, 13,000, including 12,500 direct; only meager supply on sale; market nominally steady; odd lot weights above 220 lbs. sold at 6.00.

Butter And Eggs

CHICAGO, Nov. 10.—(AP)—Butter, 8-472, firm; creamery-specials (93 score) 29 1-2 to 30; extras (92) 29; extra firsts (90-91) 27 3-4 to 29; firsts (88-89) 25 1-4 to 26 1-4; seconds (86-87) 24 1-2; standards (90 centralized carlots) 28. Butter sales, extras 2,906 tubs 29, 2 cars 29. Standards, 2 cars 27 3-4, 10 cars 28. Eggs, 1,022, steady; extra firsts 29; fresh graded firsts 26-27; current receipts 23 1-2 to 25 1-2; refrigerators, firsts 22, standards 22 1-2, extras 22 3-4.

Egg sales, 133 cases fresh graded firsts 25 1-2.

Liverpool

LIVERPOOL, Nov. 10.—(AP)—Cotton, 300 bales all American. Spot moderate business done; prices seven points higher; quotations in pence: American strict good middling 7.53; good middling 7.23; strict middling 7.03; middling 6.88; strict low middling 6.53; strict good ordinary 6.33; good ordinary 6.03. Futures closed steady. Dec. 6.60; Jan. 6.60; March 6.57; May 6.53; July 6.49.

Poultry

CHICAGO, Nov. 10.—(AP)—Poultry, live, 10 trucks, steady at decline; hens 11 1-2 to 13 1-2; Leghorn hens 10 1-2; Rock springs 14 1-2, colored 12 1-2 to 13 1-2; Leghorn 11; roosters 10; turkeys 10-14; young ducks 12 to 13 1-2; geese 11 1-2.

Potatoes

CHICAGO, Nov. 10.—(AP)—(USDA)—Potatoes 91, on track 227, total U. S. shipments 708; dull, supplies liberal, demand and trading slow; Wisconsin round whites commercial grade .75; unclassified .72 1-2; Idaho russets U. S. No. 1, 1.55-65; U. S. No. 2, 1.10-17 1-2; Colorado McClures U. S. No. 1, 1.85; fine quality 1.95. Heavy truck receipts materially retarding carlot movement on northern stock.

BUSINESS SERVICE

Miscellaneous 6

STOVES REPAIRED—REGULATED AND CONNECTED. ASBESTOS BACKS RENEWED. WORK GUARANTEED. P. R. MOAK, 2208-W.

FUR COATS REMODELED, MADE AS NEW. ALTERATION LADIES' AND MEN'S CLOTHES. L. L. DAVIS, TAILOR, 339½ DESIARD ST. UP STAIRS. PHONE 1781.

SYRUP PANS — SYRUP PANS .... Galvanized water tanks and other kinds of tin work. Kennedy Sheet Metal Works, 2634 DeSiard

FUR COATS REMODELED, MADE AS NEW. ALTERATION LADIES' AND MEN'S CLOTHES. L. L. DAVIS, TAILOR, 339½ DESIARD ST. PHONE 1781.

CALL TOUCHSTONE, 4972-J, FOR GUARANTEED REPAIR WORK ON ALL KINDS OF STOVES.

Electric Motors

WE BUY, SELL, RENT—Rewind and repair all kinds of electric motors. Monroe Armature Works. Phone 98, 2019 DeSiard. Night phone 3947

MATTRESSES

MATTRESSES RENOVATED — Work guaranteed. Phone 2744. Ouachita Mattress Co

LOCKSMITH

KEYS FOR any lock. Safes opened and repaired 126 Jackson. Day phone 121 Night phone 107-J. C. C. Lindley.

CONTRACTORS

Building Materials 10

WE ARE SELLING OUT ALL THE LUMBER CONSISTING OF THE OLD COMPRESS BUILDING AT WEST MONROE, LOUISIANA; 2x6, 2x10, 8x10. ALSO LARGE QUANTITY OF GALVANIZED SHEET IRON. CALL AT OLD COMPRESS BUILDING, WEST MONROE, OR M. KAPLAN & SON. PHONE 942, MONROE, LOUISIANA.

Plumbing 12-A

PLUMBING REPAIRED—STOVES CONNECTED—QUICK AND GUARANTEED SERVICE. E. E. KELLY. PHONE 4415

WANT TO RENT YOUR ROOM, APARTMENT, OR HOUSE?

FOLLOW THIS LAYOUT:

1. Give location, street and number.
2. Name the conveniences—gas, lights, water, electric fans, electric refrigeration, telephone service, private entrance, garage, etc. If you furnish any of these conveniences state so in your ad.
3. Give price, if by week or month.
4. Give conditions, such as new wall paper, etc.
5. Phone your ad today to the News-Star—World Classified Dept. Just call 4800. Weekly ads only 7c per line for both papers. FREE Paramount theater tickets.

EMPLOYMENT

Agents, Salesmen 14

INSURANCE SALESMEN for Monroe. $250.00, $500, $1,000 life policies. Small monthly payment plan. $3 to $6 spot cash plus renewals. 501 Hildebrandt Bldg., Jacksonville, Fla.

MAN WANTED for Rawleigh route of 800 families. Write immediately. Rawleigh Co., Dept. LAK-23-SA, Memphis, Tenn.

WANTED—Man and wife, man or woman to help make appointments. Free to travel. 3314 DeSiard. Mrs. Williams.

Female Help Wanted 15

ADDRESS ENVELOPES at home spare time; $5 to $25 weekly. Experience unnecessary. Dignified work. Send stamp for particulars. Linden, Dept. 117, Box 75, Hammond, Ind.

SPECIAL EMPLOYMENT for married women, $15 weekly and your own dresses free representing nationally known Fashion Frocks. No canvassing. No investment. Send dress size. Fashion Frocks, Dept. R-6280, Cincinnati, Ohio.

WANTED—EXPERIENCED CLERK FOR LADIES READY-TO-WEAR STORE. BOX 299, NEWS-STAR-WORLD.

LEARN BEAUTY culture. Forty per cent paid while learning. Frances School of Beauty Culture, 206 Jackson. Phone 3202.

Male or Female Help 15A

FREE EMPLOYMENT SERVICE — No charge to anyone. All types of experienced help—domestic, skilled, clerical and professional—furnished in shortest time possible. Supply your labor needs through the Louisiana State Employment Service, 106 South Grand street. Phone 1327 for help of any description—free to all.

Male Help Wanted 16

CITY SALESMAN WITH CAR. COMMISSION BASIS. 306 NORTH THIRD. PHONE 1743.

THE FULLER BRUSH COMPANY CAN USE MAN IN MONROE, ONE OUTSIDE. NO DELIVERY UNDER NEW MERCHANDISING PLAN. WRITE APPLICATION AND REFERENCES. BOX 300, NEWS-STAR—WORLD.

BE AN INDEPENDENT merchant in your own community. If you are honest and reliable I'll start you, without capital, in a grocery supply business paying you up to $47.50 first week; more later. Details mailed free. Albert Mills, 6663 Monmouth, Cincinnati, O.

BIG PAY—Experience unnecessary, new unlimited field. Low prices, startling selling features, steady year 'round business. Call on business houses only. Permanent. Samples free. Kaeser-Blair, Dept. B-260, Cincinnati, Ohio.

MISCELLANEOUS

Miscellaneous for Sale 18a

FOR SALE—USED DELCO ELECTRIC LIGHT PLANT, CHEAP. 306 NORTH THIRD. PHONE 1743.

MEN'S FANCY RAYON plaited hose, imperfects, 16 pairs $1.00, postpaid. Satisfaction guaranteed. Economy Hosiery Co., Asheboro, N. C.

GAS HAIR DRYERS, 2 HOOD $110, 4's $135. K. A. RINGO. 413 CALYPSO.

Chicks 23a

BLOODTESTED Leghorns, Reds, Barred Rocks, White Rocks, Wyandottes, 100-$7.45. Live delivery. Louisiana Hatcheries, New Orleans, La.

FALL CHICKS—State-tested, 100% B. W. D. free. Drumm Egg Farms, Hattiesburg, Miss.

Farm Implements 24

WANTED—Two-horse cane mill in good order. Phone 1210-J. Box 3245.

Livestock for Sale 25

TWO CARS, mules, horses and mares. Dr. E. M. Clark, owner.
MR. C. E. CLARK, SALESMAN
Mer Rouge, Louisiana.

FOR SALE—Beautiful fresh Jersey cows, rich milk and plenty of it. Seven miles from Monroe on Swartz and Bastrop road (165). Robin.

Seeds and Plants 26

EARLY BEARING papershell pecan and fruit trees. New catalog free. Bass Pecan Co., Lumberton, Miss.

FOR SALE—Large rubber plant, ferns and other potted plants. Cheap. 615 St. John.

PANSY plants ready. $1.00 per hundred. $1.25 post paid. Monroe Nursery

Wanted to Purchase 28

WANTED TO BUY—Large farm with seven or eight-room residence. Modern conveniences. Address Box 301, care News-Star.

WANTED—All kinds of pecans; also peanuts. Phone 3313. 114 DeSiard.

WANTED—Pecans, any kind, any size. 111 Linderman Ave., West Monroe.

WILL PAY 50c CASH FOR GOOD USED 55-GALLON OIL DRUMS. PHONE 9265. PENNSYLVANIA MOTOR OIL CO.

WANTED TO BUY—USED PIANOS, MUST BE CHEAP. PHONE MAX KULCKE, 2122.

WANTED—Pecans, any kind, any size, any quantity. Leiber and Co., Inc., 204 S. Grand. Phone 245.

HIGHEST CASH price paid for second-hand furniture. New York Furniture Co. 611 DeSiard St. Phone 1056.

WE WILL PAY spot cash for any amount of good used furniture. Phone 362. Dixie Bedding and Furniture Co.

WANTED TO PURCHASE—USED FURNITURE OF ALL KINDS. MILLS FURNITURE CO., WEST MONROE. PHONE 420.

HIGHEST PRICES—Paid for old gold Hunt & Whitaker, 436 DeSiard St., Monroe, La. Phone 1970 License No. 12-1193.

FINANCIAL

Investments 30

LIFE INSURANCE creates an estate before it has actually been accumulated. Want one? Woodrow Hodges.

Money to Loan 31

AUTO LOANS $50 to $500

No red tape—no endorsements. We also refinance and reduce payments in some cases. Quick service.

Motors Securities
500 Walnut Phone 1553

AUTO LOANS—ALL MAKES CARS. INSTANT SERVICE, 417 BERNHARDT BLDG.

AUTO LOANS

Present notes refinanced and additional cash advanced if desired. No other security is required.

COMMERCIAL SECURITIES COMPANY
Phone 189 136 S. Grand St.

RENTALS

Apartments for Rent 32

FOR RENT — MODERN FURNISHED APARTMENT. CLOSE IN. SUITABLE FOR COUPLE. PHONE 979.

FOR RENT—Two-room furnished apartment, one block from parish school. 211 Telemaque.

FOR RENT—TWO-ROOM FURNISHED APARTMENT, PRIVATE ENTRANCE. BILLS PAID. 600 LOUISVILLE.

FOR RENT—TWO-ROOM FURNISHED APARTMENT. SINK. 503 SOUTH THIRD.

FOR RENT—FIVE-ROOM FURNISHED MODERN DUPLEX. SHOULD BE SEEN TO APPRECIATE THE CONVENIENCES. PHONE 550.

FOR RENT—NICE ONE-ROOM FURNISHED APARTMENT. PHONE 4051-J.

Boarding Houses 33

JACKSON MANOR—Large, bright room, newly furnished. Maid service. Also excellent meals with or without room. 904 Jackson. Phone 1603.

THE COOK PLACE—One vacant room for gentleman. Nice and comfortable. Excellent meals. Close in. 320 North Third.

Furnished Rooms 34

FOR RENT — NICELY FURNISHED FRONT ROOM. 211 GRAMMONT STREET.

FOR RENT—Two furnished or unfurnished front rooms. Private entrance. 117 Hart.

FOR RENT—FRONT BEDROOM, CONNECTING BATH. CLOSE IN. APPLY AT 609 WASHINGTON ST.

FOR RENT—FRONT BEDROOM NICELY FURNISHED. 401 PINE STREET.

RENTALS

Business Purposes 35

FOR RENT—Very comfortable offices in Old Central Bank Bldg. Prices ranging from $10.00 up. Building steam heated, lights and janitor service included. Luther Reed & Co. Phone 1574.

SEVERAL NICE newly painted offices Lights, gas and janitor service furnished Prices reduced. See A. H. Bates in Kusin building. Phone 461.

Houses for Rent 36

FOR RENT—Four-room brick duplex, beautifully furnished. Hot water. Garage. Couple preferred. November 15th possession. Phone 1733. 1811 Jackson.

FOR RENT—Nine rooms, two baths. $30 per month. Corner Natchitoches and Cypress, West Monroe. Phone 589.

FOR RENT—Small furnished cottage. Garage and modern conveniences. North side. Phone 1072.

FOR RENT—Nicely furnished house with Frigidaire. Also nice apartment. North side. Mrs. King. Phone 649.

FOR RENT—Furnished garage apartment. 103 Pine street, Monroe. Phone 1333-J.

Light-Housekeeping 37

FOR RENT—ONE ROOM FOR LIGHT-HOUSEKEEPING. PHONE 1521.

REAL ESTATE

Acreage and Farms 40

MUST SELL 20 ACRES OZARK BERRY-FRUIT FARM $600.00. OWNER, EVERETT HOLLAND, BASTROP, LA.

Houses for Sale 42

FOR SALE—Dwelling, first class condition. North side. Cheap. Phone 79.

AUTOMOBILES

Automobiles for Sale 47

MILNER-FULLER, INC.

Used Car Bargains

1933 V-8 2-door	$465
1933 Chev. 2-door	$475
1933 V-8 2-door delux	$475
1933 Chev. 4-door sedan	$475
1930 Ford 2-door	$195
1932 Chev. coupe	$345
1932 Plymouth sedan	$335
1931 Chev. coupe	$245
1930 Ford 2-door	$175
1932 Chev. 2-door	$365
1930 Ford coupe	$185
1933 V-8 truck	$425
1933 Chev. truck	$285
1930 Ford truck panel	$250

WE TRADE—TERMS
Phone 1000

SPECIAL PRICES

All we ask: Compare the quality and prices. A pleasure to have you look.

'32 Chevrolet Coupe	$335
'31 Chevrolet Special Sedan, 6 wheels	$350
'31 Chevrolet Coach (with radio)	$295
'29 Chevrolet Coach	$ 85
'32 Ford Coach (extra clean)	$295
'30 Ford Coupe	$185
'29 Chevrolet Coupe	$125

CHAS. DIXON
USED CARS
211 No. Second St. .. .... Phone 4000

AUTOMOBILES

Automobiles for Sale 47

TON AND ONE-HALF CHEVROLET TRUCK FOR SALE OR TRADE FOR LIGHT CAR. E. P. BERNELL. 309 OUACHITA AVENUE.

REPOSSESSED CARS

1934 Chevrolet Town Sedan	$595
1933 Ford Sedan	$450
1931 Chevrolet Coach	$245
1930 Chevrolet Sedan	$145
1929 Chevrolet Sedan	$ 95

MOTORS SECURITIES
500 Walnut Street

BARGAINS

Compare our cars, prices and terms before you buy.

1934 Chevrolet Town Sedan
1931 Chevrolet Sedan
1933 Ford Sedan
1930 Chevrolet Sedan
1929 Chevrolet Coach
1932 Chevrolet Coupe

MOTORS SECURITIES
500 Walnut Street

BARGAINS IN GOOD USED CARS

1933 Chevrolet Sedan	$485
1933 Chevrolet Coach	$475
1932 Chevrolet Sedan	$385
1932 Chevrolet Coach	$375
1932 Chevrolet Coupe	$350
1931 Chevrolet Coach	$250
1931 Chevrolet Coupe	$275
1932 V-8 Ford Sedan	$385
1929 Ford Coach	$115
1931 Buick Sedan	$345
1931 Dodge Coupe	$325
Cadillac Sedan	$100
Nash Sedan	$ 75
Willys Knight Sedan	$ 75
Ford Touring	$ 75
1933 Chevrolet Truck	$375
1933 Chevrolet Truck	$295
1931 Ford Pick-up	$145

LEE-ROGERS CHEVROLET CO.
Walnut Street Phone 2345

Automobiles Wanted 48

CASH—For used Ford and Chevrolet cars. Windes Motor Co., Inc., West Monroe. Telephone 189

AUTOMOBILES

Automobiles for Sale 47

Due to the popular demand and public approval of the new 1934 Dodge and Plymouth, we have been fortunate in trading for a choice selection of good late model used cars. Our aim: To pass them on as honest buys—at below market prices—with acceptable low finance charges.

Select Yours Now—

1931 CHEVROLET COUPE—Good tires, good motor, good paint for only $295
1931 CHEVROLET COACH—New tires, new seat covers, good motor $325
1932 CHEVROLET COUPE—"Nuf said," this car is a good buy for only $345
1933 CHEVROLET COACH—New paint, upholstery like new, good tires, good motor, for only $475
1933 CHEVROLET FOUR-DOOR SEDAN—Examine it carefully and you will take it for only $495
1933 PLYMOUTH COUPE—With rumble seat, safety all steel body, Hydraulic brakes, for only $465
1933 PLYMOUTH COACH—The ideal safety family car. Can't be beat for only $495
1933 PLYMOUTH FOUR-DOOR SEDAN—Safety all steel body, safety Hydraulic brakes. A real good car for only $525
1933 DODGE COUPE—Late model carefully driven by former owner for only $545
1933 DODGE FOUR-DOOR SEDAN—The best we have in stock for only $595

We have cars priced from $20 up. See us before you buy. Several good late model trucks to select from.

MONROE AUTO & SUPPLY CO., Inc.
Walnut at Washington Phone 436

Service, Tires, Accessories 50 Service, Tires, Accessories 50

NOTICE TO AUTOMOBILE OWNERS

Upholstering Automobile Tops
Side Curtains Built and Repaired
Body and Fender Repairing
Duco Painting—Guaranteed Work
Burned and Wrecked Jobs a Specialty

MONROE AUTO TOP & BODY CO.
Opposite Courthouse
Phone 620 105 Wood Street

GOLD UNDERMINES SILVER PURCHASE

Imports Of Yellow Metal Slow Down Progress Towards Ratio

WASHINGTON, Nov. 10.—(AP)—Huge imports of gold and scanty offerings of silver on international markets have combined to slow the treasury's progress toward the three to one ratio in gold and silver hoardings, as ordered by congress.

For every dollar's worth of gold received from abroad, the treasury must acquire 33.3 cents worth of silver to keep pace, to say nothing of the tremendous purchases of silver necessary to bring original holdings into the prescribed relationship.

The last week or so has been, in addition to large actual imports, some $50,000,000 worth of European gold withdrawn for shipment to America. The French cabinet crisis and other influences have weakened the franc to a point at which it was profitable to buy gold in France and sell it in America.

To the relief of those interested in seeing the three-one ratio attained, the franc has strengthened in the last 24 hours to the extent of halting the movement. Nevertheless, the last fortnight has seen the treasury's gold holdings increase by $14,000,000.

In addition, the New York Federal Reserve Bank has been announcing daily receipts of gold in quantities, at least a part of which has not yet reached the treasury's books. Today it announced the acquisition of $2,800,000 from France and Canada on Thursday and Friday.

CHARGED WITH ASSAULT

Ben Tull, arrested at Bastrop for the sheriff's department here, was placed in the Ouachita parish jail Saturday, charged with assaulting Horace Goodnight with a knife Friday afternoon at Swartz.

A & W SANDWICH SHOP

15c BREAKFAST 15c
1 Small Tomato Juice
Hot Biscuits or Toast
and Jelly
1 Egg or Bacon or Ham
Choice of 5c Drink

25c A&W LUNCH
1 Chicken Salad Sandwich
1 Banana Split or Ice Cream
Sundae, and
Choice of 5c Drink

25c SMALL STEAK
And French Fried Potatoes
1 Vegetable Hot Biscuits
Choice of 5c Drinks

Any of These Served at All Hours
CLEANEST AND BUSIEST EATING PLACE IN MONROE

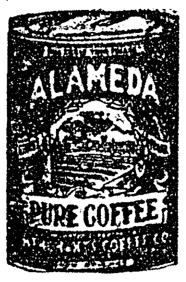

Served Exclusively for Past 6 Years
A&W SANDWICH SHOP

I. W. ALLEN, Owner

COMING TO THE PARAMOUNT

James Dunn and Jean Parker in a scene from the romantic drama, "Have a Heart," the attraction at the Paramount theater for Tuesday and Wednesday, with Una Merkel, Stuart Erwin, Muriel Evans and Kate Price in the notable supporting cast. You'll find it one of the bright events in this week's screen attractions.

Ex-Monroe Girl Plays Big Part In 'The Great Waltz'

NEW YORK, Nov. 10.—(Special)—Diana Walker, who was born and educated in Monroe, has an important part in Max Gordon's production of "The Great Waltz," the elaborate musical spectacle at the Center theater in Radio City, New York. (Miss Walker was known in Monroe as Fay White and is the wife of William Walker, nephew of Former Mayor Jimmie Walker of New York.)

Even phlegmatic dramatic critics hailed the feminine contingent of "the Great Waltz" as the most gorgeous array of girls they had seen. The entire company was selected by Hassard Short, whose shows are famous for the visual beauty of their staging. Wisely enough, he chose those girls who would offset his tableaux to the best advantage. Incidentally, the south is well represented in "The Great Waltz." In addition to Miss Walker there are three other Louisiana girls in the ensemble.

She came to New York to study, but had a chance to go into the "Ziegfeld Follies" and did what any other girl would have done—leaped at the opportunity. Her next vehicle was an edition of Earl Carroll's "Vanities," followed by the Jerome Kern musical comedy, "Music in the Air."

Miss Walker has never been sorry for the decision that changed her from an earnest young student into one of the most decorative members of the late Florenz Ziegfeld's famous beauty chorus. "The stage is more than an occupation for whiling away time or an easy way of earning a little spare change," she said after a recent performance of "The Great Waltz."

"It's a career that may be as important to its followers as any other form of art. Some people think that if a girl is good looking, that's all she needs to go on the stage. I assure them, it isn't. There's a great deal to learn before you can even dance in the chorus—and as far as speaking parts are concerned, you have to devote time and attention if you want to make the most of them.

"As far as its being an easy job is concerned, I'd rather work behind a counter any day than go through a rehearsal such as we had for "The Great Waltz." There isn't one of us who would stand for it, if we didn't find it so much fun. The girl who's out for a good time and nothing more, doesn't last long on the New York stage. She can't."

PACKING
CRATING

Household Goods

Long Distance Moving

FAULK-COLLIER

Bonded Warehouses, Inc.

502 N. Second St. Phone 737

SCOUT BOARD TO CONVENE TODAY

Council Officials To Consider Successor To G. W. Simpson

A meeting of the executive board of the Ouachita Valley Boy Scout council will be held at the headquarters of the organization in the Ouachita parish courthouse this afternoon at 3 o'clock for the purpose of considering a successor to G. W. Simpson, former council executive, who resigned recently.

Harold W. Lewman, of Memphis, regional executive, will attend the meeting.

Simpson resigned to accept a position in the general offices of the Humble Oil company at Houston, Texas, his home city.

The former local executive filled the position here for about two years. Prior to coming here, he was a national Boy Scout field agent for the Missouri Pacific railroad.

Eby Youth's Condition Reported Satisfactory

The condition of Eugene Eby, 15, son of Mr. and Mrs. E. S. Eby, of West Monroe, who received a fractured skull Friday when a bicycle he was riding collided with an automobile driven by J. C. Weems, of West Monroe, was reported Saturday night to be "as well as can be expected."

The youth, barring complications, is expected to recover without difficulty, it was stated. It was learned Saturday that he received a fracture in his elbow in addition to the skull injury.

The accident in which young Eby was injured happened at the intersection of Vernon and Trenton streets, West Monroe.

HONOR STUDENTS NAMED AT SCHOOL

St. Matthew's Announces Best Pupils For First Six Weeks

St. Matthew's Parochial school honor students, who headed their classes at the end of the first six weeks, have been named as follows:

Religion, first: Mary Ann Wilds, Lawrence Breard, Claudia Ann Cage, Mike Devereaux, Loretha Ladart and Mollie Belle LeBlanc.

Religion, second: Rose Danna, Peggy Mengis, Magdalen Amman and Catherine Rivoire.

Religion third: Winnie Breard, Claire V. Cornett, James Guerriero, Frances Miano, Leo McStravick, Billy Naff, Joseph Rivoire, Frank Anzalone, Della Courville, Ernest Delk, Mary Louise Devereaux, Coleman Halls, Alec McKinnon, Louis Pecasting and Rose Zagone.

Religion, fourth: Billy Rimes, Ignatius Ciraulo, Warren Blackwell, Louis Aucoin, M. J. Varino, Lena Danna, Betty Keller, John M. Breard and Henry Cornett.

English, first: Mary Ann Wilds, Claudia Ann Cage, Lillie Belle Glenn, Loretha Ladart, Mollie Belle LeBlanc, Sue Jayne Molaisson and Lula Slavant.

English, second: Rose Danna and Peggy Mengis.

English, third: Winnie Breard, Claire V. Cornett, Frances Miano, Billy Naff, Ernest Delk, M. L. Devereaux, James Guerriero, Alex McKinnon and Joseph Rivoire.

English, fourth: Lena Danna, Louise Aucoin, Ignatius Ciraulo, Henry Cornett, Antoinette Danna, Betty Keller, Billie Rimes, Paul Spohrer, M. J. Varino and Marie L. Zagone.

French, first: Danny Cage, Magdalen Amman, Warren Blackwell, Claire V. Cornett, Catherine Rivoire, Della Courville, George LeBlanc and Joseph Rivoire.

French, second: Lena Danna, Betty Keller and Antoinette Danna.

Latin, first: Claudia Ann Cage, Virginia Scalia, Mary Ann Wilds, Margaret Dougal, Loretha Ladart, L. B. Breard, Raymond Delk, Mike Devereaux, Richard Jorden, Arthur Cruikshank, Francis Hays and Sue Jayne Molaisson.

Latin, second: Rose Danna, Magdalen Amman, Danny Cage, Peggy Mengis and Catherine Rivoire.

Latin, third: Winnie Breard, Paul Spohrer and Joseph Rivoire.

Chemistry: Lena Danna, Billie Rimes, Ignatius Ciraulo and M. J. Varino.

General history: Joseph Rivoire, Billy Naff, Peggy Mengis, Ernest Delk, Claire Virginia Cornett, Winnie Breard and Lillian LeJeune.

American history: Louise Aucoin, Warren Blackwell, Ignatius Ciraulo, Lena Danna, Betty Keller, Carolyn Magnani, Billie Rimes, M. Louise Zagone, John M. Breard, Henry Cornett, Bebe Carter, Antionette Danna, Paul Spohrer and M. J. Varino.

Civics: Frances Miano, Magdalen Amman, Margaret Butler, Elizabeth Dougal, Margaret Dougal, Catherine Monaco, Mary Savage, Hubert Breard, Louise Devereaux, Mary Louise Devereaux, Levy Gremillion, Coleman Hails, Eleanor Claire Woodard and Robert Dalton.

Typewriting: M. J. Varino, Coleman Hails, Frances Miano, James Guerriero, Louise Aucoin, Ignatius Ciraulo and Claire Cornett.

Shorthand: Frances Miano, Warren Blackwell, Claire V. Cornett, Katherine Miano and Louis Pecasting.

Biology: Rose Danna, Betty Keller, Juline Crowell, Antionette Danna, Elizabeth Dougal and James Guerriero.

Algebra, first: Margaret Butler, Katherine Monaco, Margaret Dougal, Catherine Rivoire, Don Cage, Magdalen Amman, Claudia Ann Cage, Robert Dalton and Louis Pecasting.

Algebra, second: Frances Miano, Rose Danna, Henry Cornett, Billy Naff, Ernest Delk, Louise Devereaux and James Gremillion.

Bookkeeping: Louise Aucoin, Lena Ford, Carolyn Magnani, M. J. Varino, Ignatius Ciraulo, John M. Breard, Billy Rimes and Alex McKinnon.

Commercial arithmetic: James Guerriero, Joseph Rivoire and Joe Shaughnessy.

Commercial geography: Claudia Cage, M. Ann Wilds, Mike Devereaux, L. Belle Glenn, Francis Hays and Helen Williams.

Sewing: Juline Crowell, Rose Danna, Catherine Rivoire, Frances Young, Lillie Belle Glenn, Loretha Ladart, Lillian LeJeune, Peggy Mengis and Margie Zagone.

REVIVALIST

Rev. Chas. W. Grant, above, pastor of the Methodist church, South, of Eminence, Ky., has been chosen to conduct the two weeks' revival services to be held at the Fairbanks Methodist church, beginning Tuesday.

Rev. Grant, a young minister and evangelist, has filled the pulpit since his graduation from Asbury college of Kentucky, and has been effective and forceful in his preachings.

He is a brother of Rev. E. H. Grant of Grayson, and of Rev. J. L. Grant, who has been doing missionary work in the Orient for several years.

Special musical services will be given at each service and the public has been invited to attend every sermon. The revival will close on Sunday, November 25.

CRITICALLY ILL

Mrs. H. D. Catlett, of West Monroe, is critically ill at the St. Francis sanitarium.

JAMES MACHINE WORKS

TELEPHONES

Day 904 — Nite 342

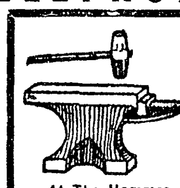

At The Hammer And Anvil Sign

Day and Night Service

First Class Machine Work

Quality Welding

MEMBER N. R. A. CODE

Good Used UPRIGHT PIANOS

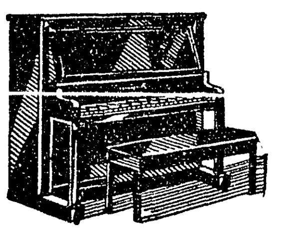

Some were sold up to $500—as low as

$49

Good, standard make used pianos, completely rebuilt, carefully tuned and refinished; the interiors overhauled.

Terms as low as $1.25 a week

Just received a large stock of new small Studio and Grand Pianos.

CULP MUSIC SHOP

Phone 4719

124 South Grand St.

ROUND-THE-WORLD Radio

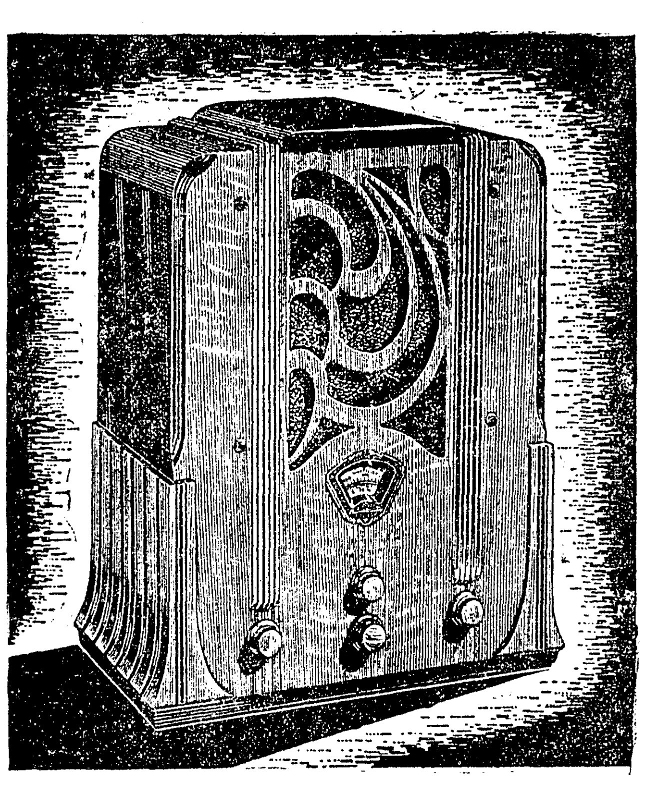

● Why limit your pleasure and entertainment to standard American broadcasts when now you can enjoy the thrill of programs from all over the world—for only $41.50.

Europe, South America, even Asia! Police calls—airplane signals! Every important entertainment station on the air is yours with this new Dual Wave Table Model made by Stewart-Warner, the pioneers in simplified round-the-world radio. A "3-gang condenser" gives amazing freedom from interference noises, formerly possible only in much higher-priced sets.

Choice woods, in lovely grains and patterns, with hand-rubbed lacquer finish, make the handsome cabinets suit any decorative scheme. 16⅝" high. Now on display. Compare it with any other radio, anywhere near its price range—and judge for yourself.

ONLY $41.50

EASY CREDIT TERMS

See-Hear—the Amazing New

STEWART-WARNER

"Magic Dial" Radio

(Trade Mark Registered)

7-INCH WORLD GLOBE FREE WITH EVERY "MAGIC DIAL" RADIO

FIRST TIME AT SUCH LOW PRICES!

● Here's what you've been waiting for—at last! A really practical round-the-world radio that makes it *easy* to tune foreign stations.

Why limit your pleasure and entertainment to restricted wave-lengths when now you can enjoy broadcasting programs from all over the world, for so little? Europe, Asia, South America; police calls, airplane messages, amateur broadcasting—they're all yours with the "Magic Dial"! And of course, your favorite American programs.

Foreign Reception Guaranteed

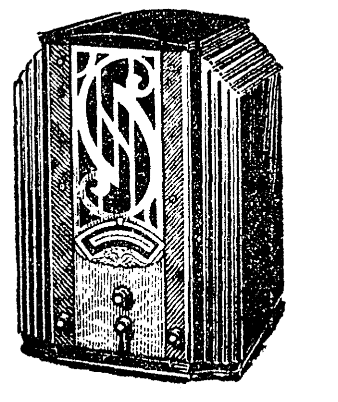

Seven-tube "Magic Dial" ALL-WAVE superheterodyne chassis in a handsome Table Cabinet of rich, highly patterned woods. True, realistic tone of either the American or Foreign broadcasts is assured by the 8-inch Auditorium Speaker $69.50

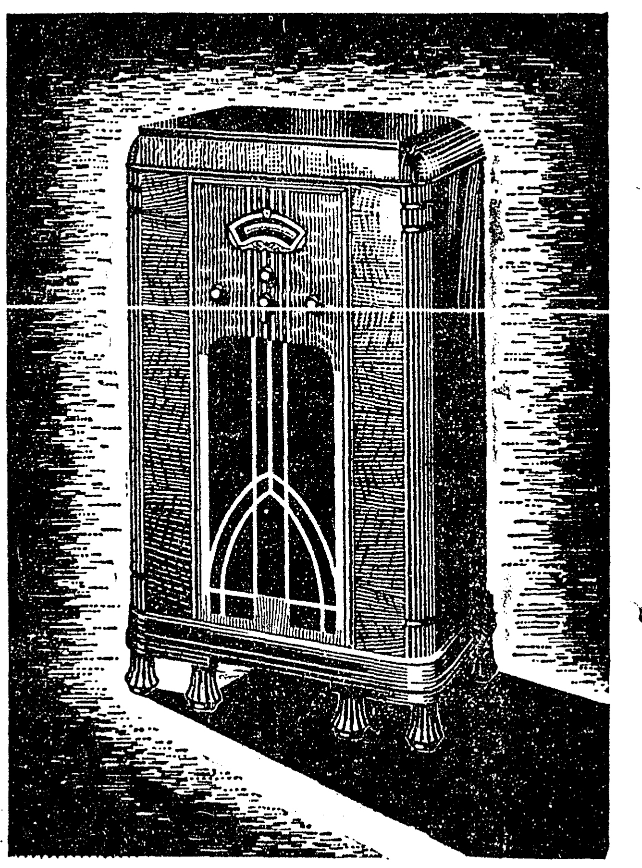

● "Magic Dial" Console—Easiest-to-tune all-wave radio made. 4 tuning bands. Automatic volume control. 3-gang condenser. Variable tone control. Extra heavy 12' speaker. With legs, $99.50; with legs and doors, $109.50. Model illustrated........ $94.50

PAY ONLY $1 WEEKLY

FOR EITHER OF THESE TWO FINE TABLE MODELS

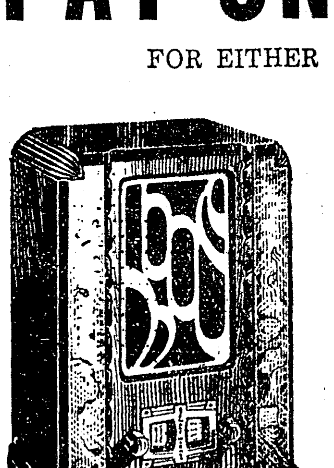

LEFT:

Four-tube superheterodyne chassis with 6-inch electro-dynamic speaker in an attractive Table Cabinet of graceful design. The use of two double purpose tubes gives six-tube performance. Tuning range of 540 kilocycles to 1720 kilocycles $28.50

RIGHT:

Four-tube superheterodyne chassis that gives six-tube performance, housed in a smart Table Cabinet of choice woods. 6-inch speaker $25.50

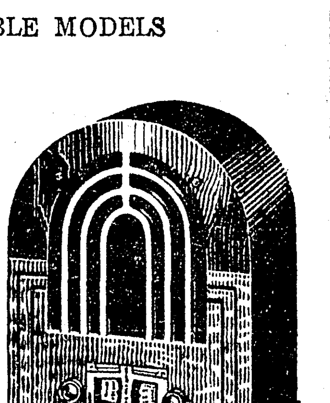

A SMALL PAYMENT NOW WILL HOLD YOUR PURCHASE FOR CHRISTMAS DELIVERY

MONROE FURNITURE CO., LTD.

132 NORTH SECOND STREET. PHONE 3900

THE WORLD HAILED PEACE

in a frenzy of joy on November 11, 1918.

In sixteen years, the joy has given way to a sober realization of the problems created by the greatest of all wars, but the old excitement stirs again when we recall the valor of the men who fought.

Armistice Day is their day of honor.

THE OUACHITA NATIONAL BANK

MEMBER FEDERAL RESERVE SYSTEM

Dr. Harberson Dentist

339½ DeSiard Street

Monroe, La.

OFFICE HOURS
8 a.m. to 6 p.m.
Sunday
8 a.m. to 12 noon
Phone 1781

X-Ray $1.00

Entire Mouth $7.50

The reflection you see in your mirror is your physical condition, NOT YOUR AGE. Your teeth can add years to your looks and can also take years off. Our dentures are made by technicians who know their business. A perfect fitting set of teeth, that fills out the hollows, removes the lines and holds the face in a natural position makes you look YEARS YOUNGER and they are solid comfort. We do not make ACROBATIC TEETH. When we put them in they STAY PUT. I use the best of everything. Guarantee you comfort and satisfaction and you pay HALF what you pay elsewhere. Examinations are free. All work painless. Out of town patients finished same day.

BROKEN PLATES REPAIRED — EXTRACTION PAINLESS

ALL WORK GUARANTEED

SET OF TEETH $10, $15, $20, $25.00
(All good and guaranteed)
ROOFLESS PLATE (Not Bridge Work) $25.00
(Perfect Fit)
HECOLITE PLATE $30.00
CROWN AND BRIDGE WORK—per tooth .... $6.00 to $7.50
(The best there is)
EXTRACTIONS, CLEANING AND FILLINGS $1.00
INLAYS AND PORCELAIN JACKETS—I MAKE PERFECT ONES
EXAMINATIONS FREE — ALL WORK PAINLESS
BROKEN PLATES REPAIRED

"Finest Dental Office South"

Dr. G. L. Bowden, Dental Surgeon — Dr. T. E. DeGray, Technician — Dr. R. T. Harberson, Dental Surgeon

GOLD UNDERMINES SILVER PURCHASE

Imports Of Yellow Metal Slow Down Progress Towards Ratio

WASHINGTON, Nov. 10.—(AP)—Huge imports of gold and scanty offerings of silver on international markets have combined to slow the treasury's progress toward the three to one ratio in gold and silver hoardings, as ordered by congress.

For every dollar's worth of gold received from abroad, the treasury must acquire 33.3 cents worth of silver to keep pace, to say nothing of the tremendous purchases of silver necessary to bring original holdings into the prescribed relationship.

The last week or so has been, in addition to large actual imports, some $50,000,000 worth of European gold withdrawn for shipment to America. The French cabinet crisis and other influences have weakened the franc to a point at which it was profitable to buy gold in France and sell it in America.

To the relief of those interested in seeing the three-one ratio attained, the franc has strengthened in the last 24 hours to the extent of halting the movement. Nevertheless, the last fortnight has seen the treasury's gold holdings increase by $14,000,000.

In addition, the New York Federal Reserve Bank has been announcing daily receipts of gold in quantities, at least a part of which has not yet reached the treasury's books. Today it announced the acquisition of $2,800,000 from France and Canada on Thursday and Friday.

CHARGED WITH ASSAULT

Ben Tull, arrested at Bastrop for the sheriff's department here, was placed in the Ouachita parish jail Saturday, charged with assaulting Horace Goodnight with a knife Friday afternoon at Swartz.

A & W
SANDWICH SHOP

15c BREAKFAST 15c
1 Small Tomato Juice
Hot Biscuits or Toast and Jelly
1 Egg or Bacon or Ham
Choice of 5c Drink

25c A&W LUNCH
1 Chicken Salad Sandwich
1 Banana Split or Ice Cream Sundae, and
Choice of 5c Drink

25c SMALL STEAK
And French Fried Potatoes
1 Vegetable Hot Biscuits
Choice of 5c Drinks

Any of These Served at All Hours
CLEANEST AND BUSIEST EATING PLACE IN MONROE

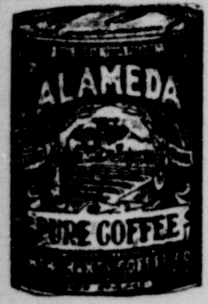

Served Exclusively for Past 6 Years
A&W SANDWICH SHOP
I. W. ALLEN, Owner

COMING TO THE PARAMOUNT

James Dunn and Jean Parker in a scene from the romantic drama, "Have a Heart," the attraction at the Paramount theater for Tuesday and Wednesday, with Una Merkel, Stuart Erwin, Muriel Evans and Kate Price in the notable supporting cast. You'll find it one of the bright events in this week's screen attractions.

Ex-Monroe Girl Plays Big Part In 'The Great Waltz'

NEW YORK, Nov. 10.—(Special)—Diana Walker, who was born and educated in Monroe, has an important part in Max Gordon's production of "The Great Waltz," the elaborate musical spectacle at the Center theater in Radio City, New York. (Miss Walker was known in Monroe as Fay White and is the wife of William Walker, nephew of Former Mayor Jimmie Walker of New York.)

Even phlegmatic dramatic critics hailed the feminine contingent of "the Great Waltz" as the most gorgeous array of girls they had seen. The entire company was selected by Hassard Short, whose shows are famous for the visual beauty of their staging. Wisely enough, he chose those girls who would offset his tableaux to the best advantage. Incidentally, the south is well represented in "The Great Waltz." In addition to Miss Walker there are three other Louisiana girls in the ensemble.

She came to New York to study, but had a chance to go into the "Ziegfeld Follies" and did what any other girl would have done—leaped at the opportunity. Her next vehicle was an edition of Earl Carroll's "Vanities," followed by the Jerome Kern musical comedy, "Music in the Air."

Miss Walker has never been sorry for the decision that changed her from an earnest young student into one of the most decorative members of the late Florenz Ziegfeld's famous beauty chorus. "The stage is more than an occupation for whiling away time or an easy way of earning a little spare change," she said after a recent performance of "The Great Waltz."

"It's a career that may be as important to its followers as any other form of art. Some people think that if a girl is good looking, that's all she needs to go on the stage. I assure them, it isn't. There's a great deal to learn before you can even dance in the chorus—and as far as speaking parts are concerned, you have to devote time and attention if you want to make the most of them.

"As far as its being an easy job is concerned, I'd rather work behind a counter any day than go through a rehearsal such as we had for "The Great Waltz." There isn't one of us who would stand for it, if we didn't find it so much fun. The girl who's out for a good time and nothing more, doesn't last long on the New York stage. She can't."

PACKING
CRATING
Household Goods
Long Distance Moving
FAULK-COLLIER
Bonded Warehouses, Inc.
502 N. Second St. Phone 737

SCOUT BOARD TO CONVENE TODAY

Council Officials To Consider Successor To G. W. Simpson

A meeting of the executive board of the Ouachita Valley Boy Scout council will be held at the headquarters of the organization in the Ouachita parish courthouse this afternoon at 3 o'clock for the purpose of considering a successor to G. W. Simpson, former council executive, who resigned recently.

Harold W. Lewman, of Memphis, regional executive, will attend the meeting.

Simpson resigned to accept a position in the general offices of the Humble Oil company at Houston, Texas, his home city.

The former local executive filled the position here for about two years. Prior to coming here, he was a national Boy Scout field agent for the Missouri Pacific railroad.

Eby Youth's Condition Reported Satisfactory

The condition of Eugene Eby, 15, son of Mr. and Mrs. E. S. Eby, of West Monroe, who received a fractured skull Friday when a bicycle he was riding collided with an automobile driven by J. C. Weems, of West Monroe, was reported Saturday night to be "as well as can be expected."

The youth, barring complications, is expected to recover without difficulty, it was stated. It was learned Saturday that he received a fracture in his elbow in addition to the skull injury.

The accident in which young Eby was injured happened at the intersection of Vernon and Trenton streets, West Monroe.

HONOR STUDENTS NAMED AT SCHOOL

St. Matthew's Announces Best Pupils For First Six Weeks

St. Matthew's Parochial school honor students, who headed their classes at the end of the first six weeks, have been named as follows:

Religion, first: Mary Ann Wilds, Lawrence Breard, Claudia Ann Cage, Mike Devereaux, Loretha Ladart and Mollie Belle LeBlanc.

Religion, second: Rose Danna, Peggy Mengis, Magdalen Amman and Catherine Rivoire.

Religion third: Winnie Breard, Claire V. Cornett, James Guerriero, Frances Miano, Leo McStravick, Billy Naff, Joseph Rivoire, Frank Anzalone, Della Courville, Ernest Delk, Mary Louise Devereaux, Coleman Halls, Alec McKinnon, Louis Pecasting and Rose Zagone.

Religion, fourth: Billy Rimes, Ignatius Ciraulo, Warren Blackwell, Louis Aucoin, M. J. Varino, Lena Danna, Betty Keller, John M. Breard and Henry Cornett.

English, first: Mary Ann Wilds, Claudia Ann Cage, Lillie Belle Glenn, Loretha Ladart, Mollie Belle LeBlanc, Sue Jayne Molaisson and Lula Slavant.

English, second: Rose Danna and Peggy Mengis.

English, third: Winnie Breard, Claire V. Cornett, Frances Miano, Billy Naff, Ernest Delk, M. L. Devereaux, James Guerriero, Alex McKinnon and Joseph Rivoire.

English, fourth: Lena Danna, Louise Aucoin, Ignatius Ciraulo, Henry Cornett, Antoinette Danna, Betty Keller, Billie Rimes, Paul Spohrer, M. J. Varino and Marie L. Zagone.

French, first: Danny Cage, Magdalen Amman, Warren Blackwell, Claire V. Cornett, Catherine Rivoire, Della Courville, George LeBlanc and Joseph Rivoire.

French, second: Lena Danna, Betty Keller and Antoinette Danna.

Latin, first: Claudia Ann Cage, Virginia Scalia, Mary Ann Wilds, Margaret Dougal, Loretha Ladart, L. B. Breard, Raymond Delk, Mike Devereaux, Richard Jorden, Arthur Cruikshank, Francis Hays and Sue Jayne Molaisson.

Latin, second: Rose Danna, Magdalen Amman, Danny Cage, Peggy Mengis and Catherine Rivoire.

Latin, third: Winnie Breard, Paul Spohrer and Joseph Rivoire.

Chemistry: Lena Danna, Billie Rimes, Ignatius Ciraulo and M. J. Varino.

General history: Joseph Rivoire, Billy Naff, Peggy Mengis, Ernest Delk, Claire, Virginia Cornett, Winnie Breard and Lillian LeJeune.

American history: Louise Aucoin, Warren Blackwell, Ignatius Ciraulo, Lena Danna, Betty Keller, Carolyn Magnani, Billie Rimes, M. Louise Zagone, John M. Breard, Henry Cornett, Bebe Carter, Antionette Danna, Paul Spohrer and M. J. Varino.

Civics: Frances Miano, Magdalen Amman, Margaret Butler, Elizabeth Dougal, Margaret Dougal, Catherine Monaco, Mary Savage, Hubert Breard, Louise Devereaux, Mary Louise Devereaux, Levy Gremillion, Coleman Hails, Eleanor Claire Woodard and Robert Dalton.

Typewriting: M. J. Varino, Coleman Hails, Frances Miano, James Guerriero, Louise Aucoin, Ignatius Ciraulo and Claire Cornett.

Shorthand: Frances Miano, Warren Blackwell, Claire V. Cornett, Katherine Miano and Louis Pecasting.

Biology: Rose Danna, Betty Keller, Juline Crowell, Antionette Danna, Elizabeth Dougal and James Guerriero.

Algebra, first: Margaret Butler, Katherine Monaco, Margaret Dougal, Catherine Rivoire, Don Cage, Magdalen Amman, Claudia Ann Cage, Robert Dalton and Louis Pecasting.

Algebra, second: Frances Miano, Rose Danna, Henry Cornett, Billy Naff, Ernest Delk, Louise Devereaux and James Gremillion.

Bookkeeping: Louise Aucoin, Lena Ford, Carolyn Magnani, M. J. Varino, Ignatius Ciraulo, John M. Breard, Billy Rimes and Alex McKinnon.

Commercial arithmetic: James Guerriero, Joseph Rivoire and Joe Shaughnessy.

Commercial geography: Claudia Cage, M. Ann Wilds, Mike Devereaux, L. Belle Glenn, Francis Hays and Helen Williams.

Sewing: Juline Crowell, Rose Danna, Catherine Rivoire, Frances Young, Lillie Belle Glenn, Loretha Ladart, Lillian LeJeune, Peggy Mengis and Margie Zagone.

REVIVALIST

Rev. Chas. W. Grant, above, pastor of the Methodist church, South, of Eminence, Ky., has been chosen to conduct the two weeks' revival services to be held at the Fairbanks Methodist church, beginning Tuesday.

Rev. Grant, a young minister and evangelist, has filled the pulpit since his graduation from Asbury college of Kentucky, and has been effective and forceful in his preachings.

He is a brother of Rev. E. H. Grant of Grayson, and of Rev. J. L. Grant, who has been doing missionary work in the Orient for several years.

Special musical services will be given at each service and the public has been invited to attend every sermon. The revival will close on Sunday, November 25.

CRITICALLY ILL

Mrs. H. D. Catlett, of West Monroe, is critically ill at the St. Francis sanitarium.

JAMES
MACHINE WORKS
TELEPHONES
Day 904 Nite 342

Day and Night Service
First Class Machine Work
Quality Welding
MEMBER N. R. A. CODE

Good Used
UPRIGHT PIANOS

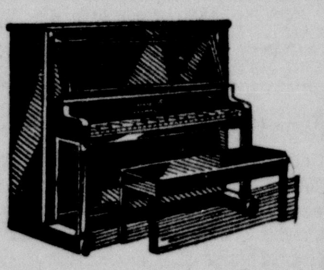

Some were sold up to $500—as low as
$49
Good, standard make used pianos, completely rebuilt, carefully tuned and refinished; the interiors overhauled.
Terms as low as $1.25 a week
Just received a large stock of new small Studio and Grand Pianos.
CULP MUSIC SHOP
Phone 4719
124 South Grand St.

THE WORLD HAILED PEACE
in a frenzy of joy on November 11, 1918.
In sixteen years, the joy has given way to a sober realization of the problems created by the greatest of all wars, but the old excitement stirs again when we recall the valor of the men who fought.
Armistice Day is their day of honor.
THE OUACHITA NATIONAL BANK
MEMBER FEDERAL RESERVE SYSTEM

Dr. Harberson
Dentist
339½ DeSiard Street
Monroe, La.

OFFICE HOURS
8 a.m. to 6 p.m.
Sunday
8 a.m. to 12 noon
Phone 1781

X-Ray $1.00
Entire Mouth $7.50

The reflection you see in your mirror is your physical condition. NOT YOUR AGE. Your teeth can add years to your looks and can also take years off. Our dentures are made by technicians who know their business. A perfect fitting set of teeth, that fills out the hollows, removes the lines and holds the face in a natural position makes you look YEARS YOUNGER and they are solid comfort. We do not make ACROBATIC TEETH. When we put them in they STAY PUT. I use the best of everything. Guarantee you comfort and satisfaction and you pay HALF what you pay elsewhere. Examinations are free. All work painless. Out of town patients finished same day.

BROKEN PLATES REPAIRED EXTRACTION PAINLESS
ALL WORK GUARANTEED
SET OF TEETH (All good and guaranteed) $10, $15, $20, $25.00
ROOFLESS PLATE (Not Bridge Work) (Perfect Fit) $25.00
HECOLITE PLATE $30.00
CROWN AND BRIDGE WORK—per tooth (The best there is) .... $6.00 to $7.50
EXTRACTIONS, CLEANING AND FILLINGS $1.00
INLAYS AND PORCELAIN JACKETS—I MAKE PERFECT ONES
EXAMINATIONS FREE ALL WORK PAINLESS
BROKEN PLATES REPAIRED
"Finest Dental Office South"
Dr. G. L. Bowden, Dental Surgeon
Dr. T. E. DeGray, Technician
Dr. R. T. Harberson, Dental Surgeon

ROUND-THE-WORLD
Radio

● Why limit your pleasure and entertainment to standard American broadcasts when now you can enjoy the thrill of programs from all over the world—for only $41.50.

Europe, South America, even Asia! Police calls—airplane signals! Every important entertainment station on the air is yours with this new Dual Wave Table Model made by Stewart-Warner, the pioneers in simplified round-the-world radio. A "3-gang condenser" gives amazing freedom from interference noises, formerly possible only in much higher-priced sets.

Choice woods, in lovely grains and patterns, with hand-rubbed lacquer finish, make the handsome cabinets suit any decorative scheme. 16⅝" high. Now on display. Compare it with any other radio, anywhere near its price range—and judge for yourself.

ONLY
$41.50
EASY CREDIT TERMS

See-Hear—the Amazing New
STEWART-WARNER
"Magic Dial" Radio
(Trade Mark Registered)
7-INCH WORLD GLOBE FREE WITH EVERY "MAGIC DIAL" RADIO

FIRST TIME AT SUCH LOW PRICES!

● Here's what you've been waiting for—at last! A really practical round-the-world radio that makes it *easy* to tune foreign stations.

Why limit your pleasure and entertainment to restricted wave-lengths when now you can enjoy broadcasting programs from all over the world, for so little? Europe, Asia, South America; police calls, airplane messages, amateur broadcasting—they're all yours with the "Magic Dial"! And of course, your favorite American programs.

Foreign Reception Guaranteed

Seven-tube "Magic Dial" ALL-WAVE superheterodyne chassis in a handsome Table Cabinet of rich, highly patterned woods. True, realistic tone of either the American or Foreign broadcasts is assured by the 8-inch Auditorium Speaker $69.50

● "Magic Dial" Console—Easiest-to-tune all-wave radio made. 4 tuning bands. Automatic volume control. 3-gang condenser. Variable tone control. Extra heavy 12" speaker. With legs, $99.50; with legs and doors, $109.50. Model illustrated $94.50

PAY ONLY $1 WEEKLY
FOR EITHER OF THESE TWO FINE TABLE MODELS

LEFT:
Four-tube superheterodyne chassis with 6-inch electro-dynamic speaker in an attractive Table Cabinet of graceful design. The use of two double purpose tubes gives six-tube performance. Tuning range of 540 kilocycles to 1720 kilocycles $28.50

RIGHT:
Four-tube superheterodyne chassis that gives six-tube performance, housed in a smart Table Cabinet of choice woods. 6-inch speaker $25.50

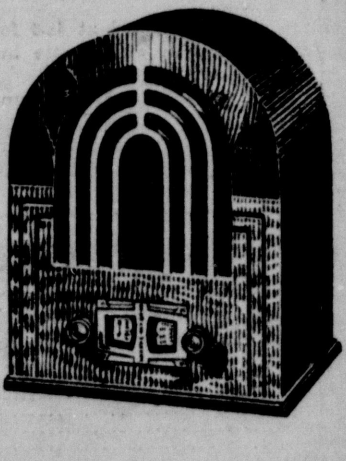

A SMALL PAYMENT NOW WILL HOLD YOUR PURCHASE FOR CHRISTMAS DELIVERY
MONROE FURNITURE CO., LTD.
132 NORTH SECOND STREET. PHONE 3900

Fiction and Features

Monroe Morning World AND NEWS-STAR

Comics and Magazine

SUNDAY, NOVEMBER 11, 1934

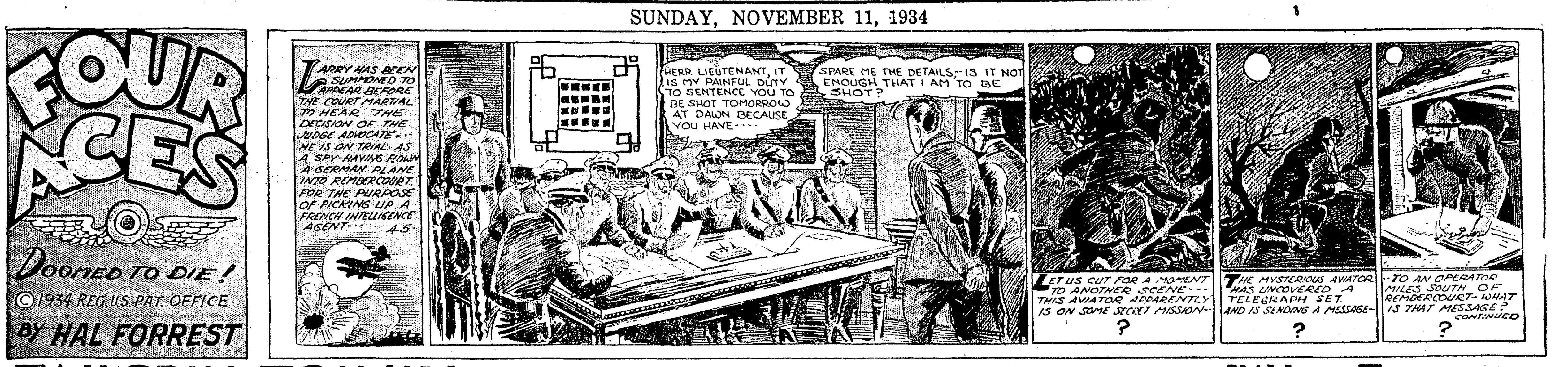

TAILSPIN TOMMY

(Copyright, 1934, by The Bell Syndicate, Inc.)

BY HAL FORREST-

Fiction and Features

Monroe Morning World AND NEWS-STAR

Comics and Magazine

SUNDAY, NOVEMBER 11, 1934

TAILSPIN TOMMY

(Copyright, 1934, by The Bell Syndicate, Inc.)

BY HAL FORREST-

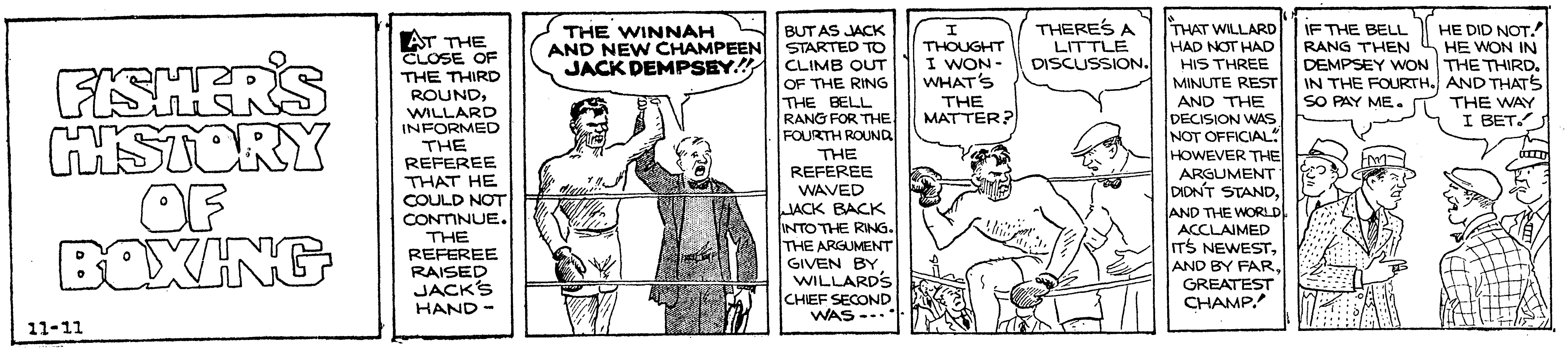

JOE PALOOKA

© 1934, McNaught Syndicate, Inc., N. Y.

By HAM FISHER

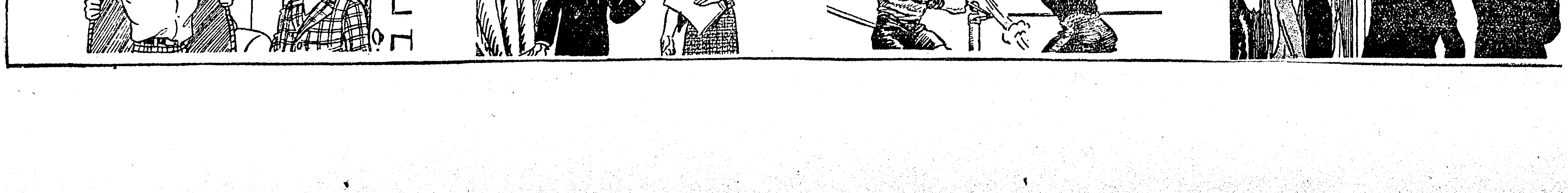

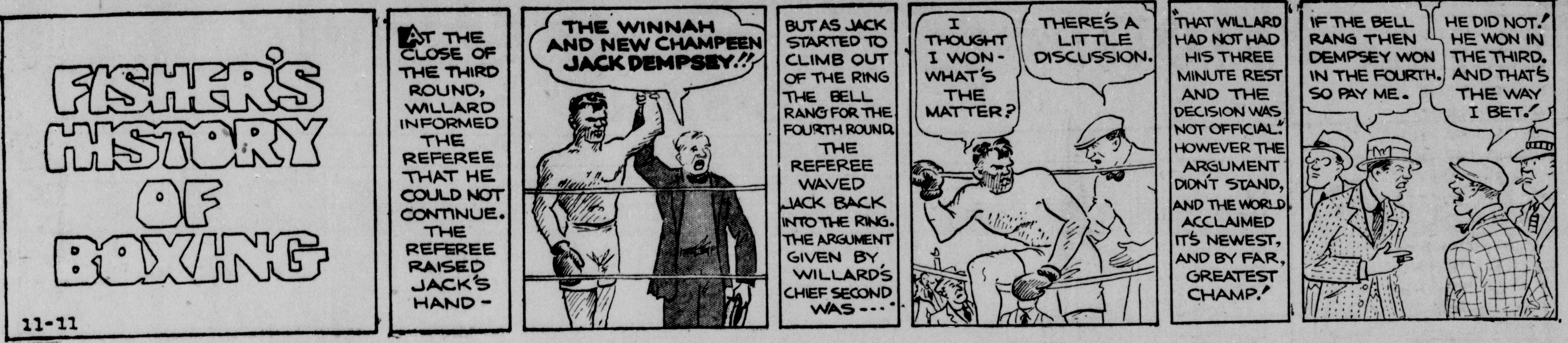

JOE PALOOKA

© 1934, McNaught Syndicate, Inc., N. Y.

By HAM FISHER

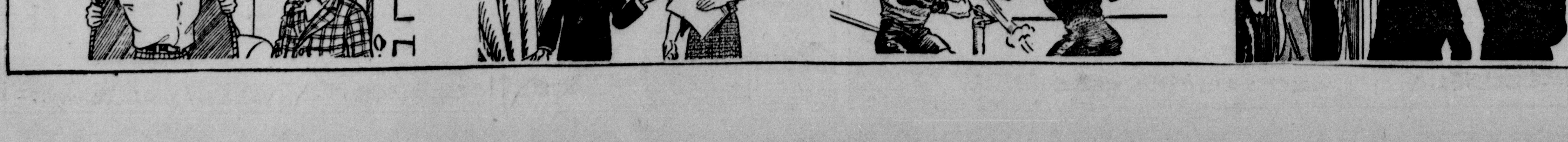

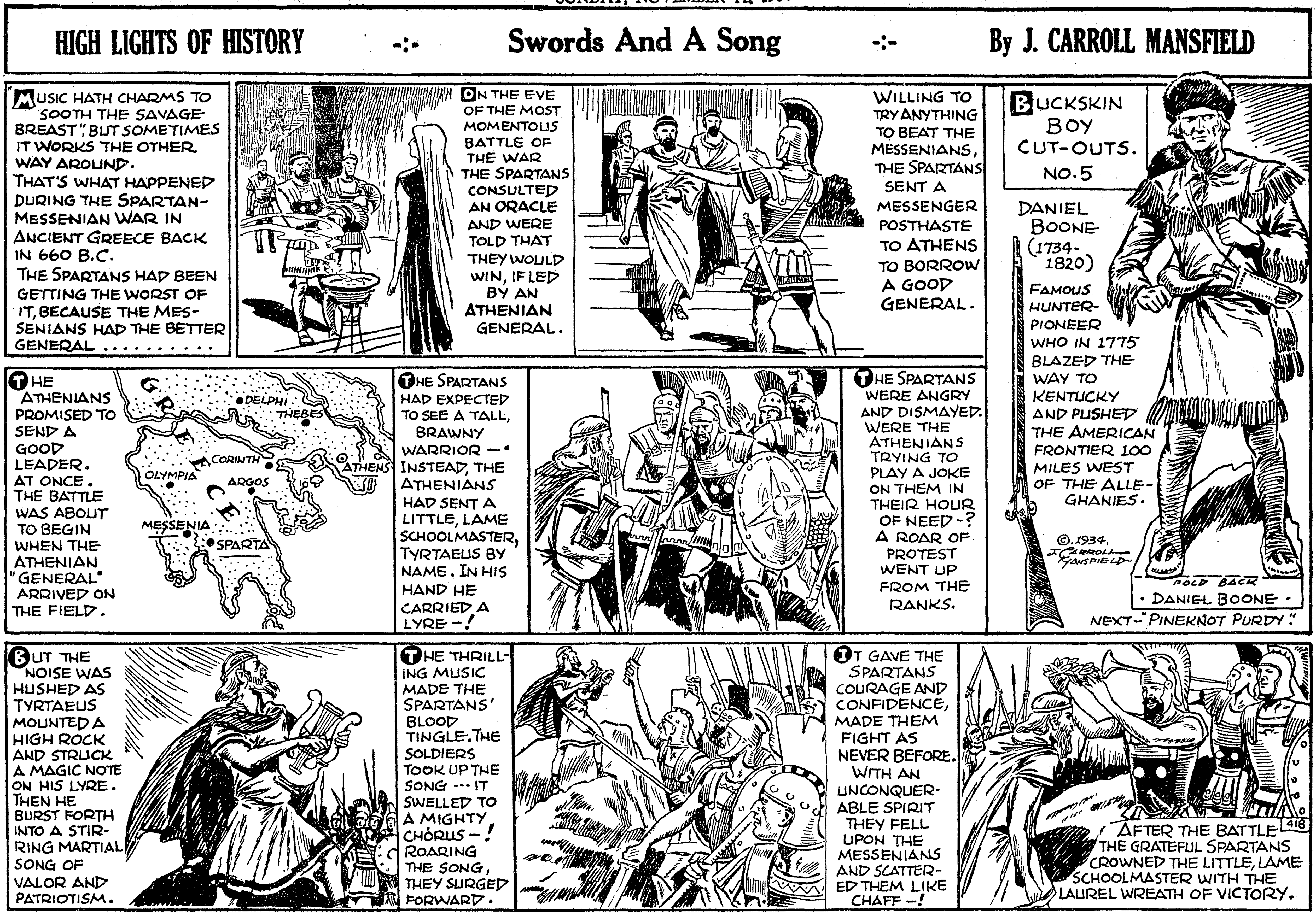
HIGH LIGHTS OF HISTORY -:- Swords And A Song -:- By J. CARROLL MANSFIELD
"Music hath charms to sooth the savage breast", but sometimes it works the other way around.
That's what happened during the Spartan-Messenian War in Ancient Greece back in 660 B.C.
The Spartans had been getting the worst of it, because the Messenians had the better general . . . .
On the eve of the most momentous battle of the war the Spartans consulted an oracle and were told that they would win, if led by an Athenian general.
Willing to try anything to beat the Messenians, the Spartans sent a messenger posthaste to Athens to borrow a good general.
The Athenians promised to send a good leader. At once. The battle was about to begin when the Athenian "General" arrived on the field.
GREECE
DELPHI
THEBES
CORINTH
ATHENS
OLYMPIA
ARGOS
MESSENIA
SPARTA
The Spartans had expected to see a tall, brawny warrior — instead, the Athenians had sent a little, lame schoolmaster, Tyrtaeus by name. In his hand he carried a lyre —!
The Spartans were angry and dismayed. Were the Athenians trying to play a joke on them in their hour of need -? A roar of protest went up from the ranks.
Buckskin Boy Cut-Outs. No. 5
Daniel Boone (1734-1820)
Famous hunter-pioneer who in 1775 blazed the way to Kentucky and pushed the American frontier 100 miles west of the Alleghanies.
©.1934. J. Carroll Mansfield
Fold back
• Daniel Boone •
Next-"Pineknot Purdy"!
But the noise was hushed as Tyrtaeus mounted a high rock and struck a magic note on his lyre. Then he burst forth into a stirring martial song of valor and patriotism.
The thrilling music made the Spartans' blood tingle. The soldiers took up the song --- it swelled to a mighty chorus —! Roaring the song, they surged forward.
It gave the Spartans courage and confidence, made them fight as never before. With an unconquerable spirit they fell upon the Messenians and scattered them like chaff —!
418
After the battle the grateful Spartans crowned the little, lame schoolmaster with the laurel wreath of victory.

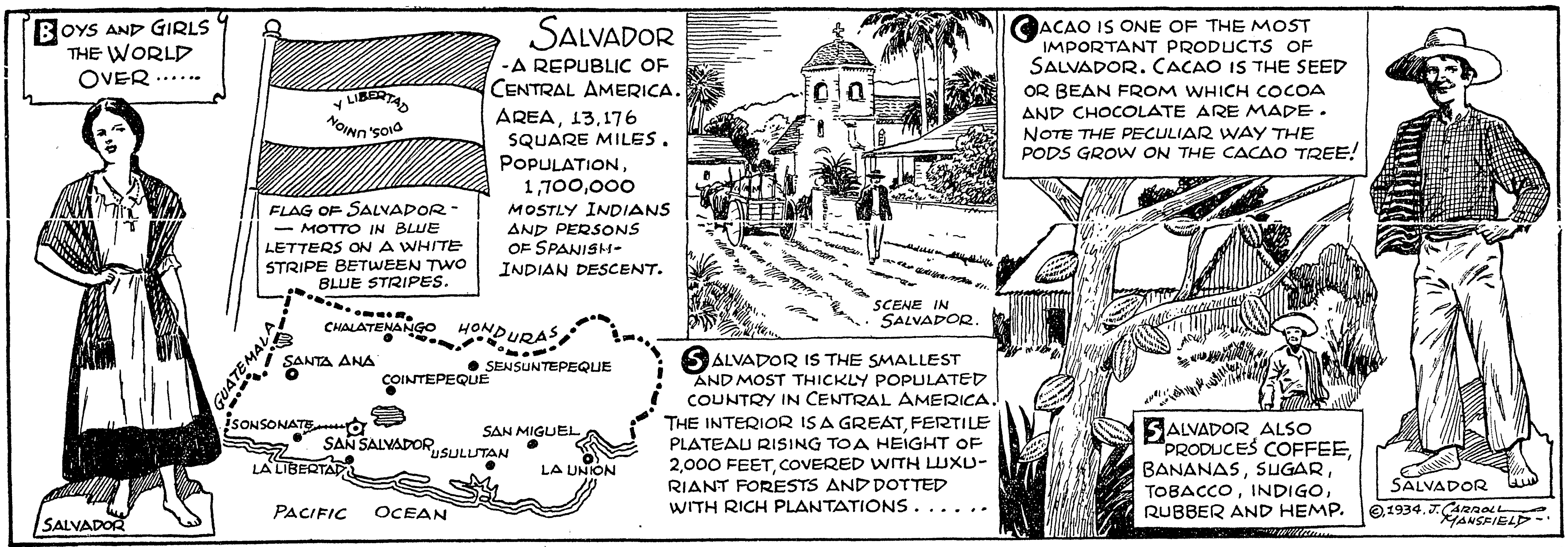
Boys and Girls the World Over......
Salvador -a republic of Central America. Area, 13,176 square miles. Population, 1,700,000 mostly Indians and persons of Spanish-Indian descent.
Y LIBERTAD
DIOS, UNION
Flag of Salvador — motto in blue letters on a white stripe between two blue stripes.
CHALATENANGO
HONDURAS
GUATEMALA
SANTA ANA
SENSUNTEPEQUE
COINTEPEQUE
SONSONATE
SAN MIGUEL
SAN SALVADOR
USULUTAN
LA LIBERTAD
LA UNION
PACIFIC OCEAN
Salvador
Scene in Salvador.
Cacao is one of the most important products of Salvador. Cacao is the seed or bean from which cocoa and chocolate are made. Note the peculiar way the pods grow on the cacao tree!
Salvador is the smallest and most thickly populated country in Central America. The interior is a great, fertile plateau rising to a height of 2,000 feet, covered with luxuriant forests and dotted with rich plantations . . . . .
Salvador also produces coffee, bananas, sugar, tobacco, indigo, rubber and hemp.
Salvador
©1934. J. Carroll Mansfield.

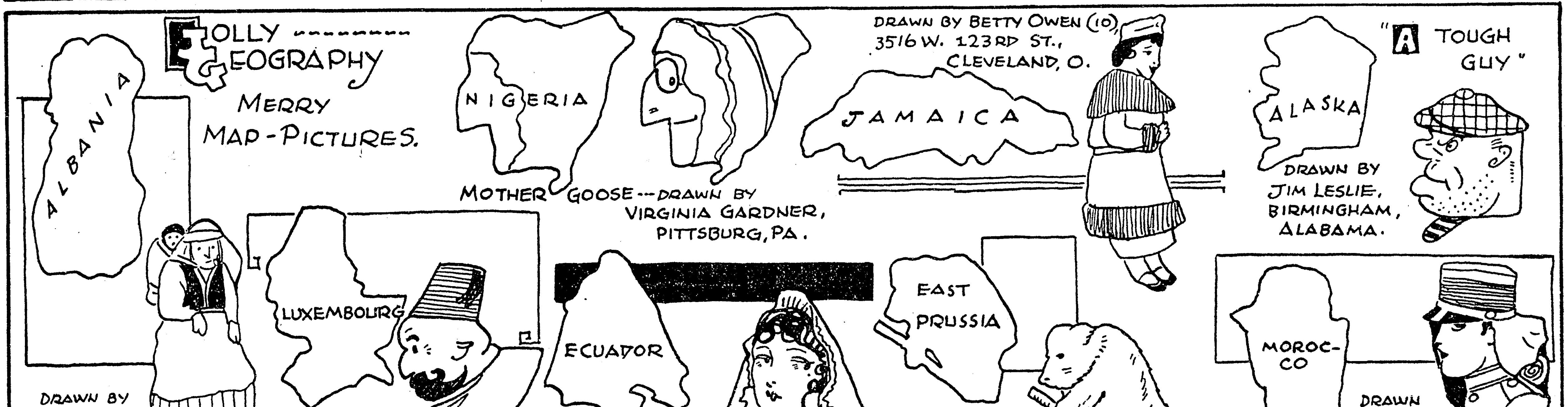
Folly Geography
Merry Map-Pictures.
ALBANIA
Drawn by Michael Tuozzo, 3005 W. 6th St., Chester, PA.
NIGERIA
Mother Goose --- drawn by Virginia Gardner, Pittsburg, PA.
LUXEMBOURG
Drawn by Ray Archer, Maspeth, Long Island, N.Y.
ECUADOR
Drawn by Margaret Harrold, Seattle, Wash.
Drawn by Betty Owen (10) 3516 W. 123rd St., Cleveland, O.
JAMAICA
EAST PRUSSIA
Drawn by Spencer Marvin, Savannah, GA.-
"A Tough Guy"
ALASKA
Drawn by Jim Leslie, Birmingham, Alabama.
MOROCCO
Drawn by Norma Chester, South Bend, Washington.
418

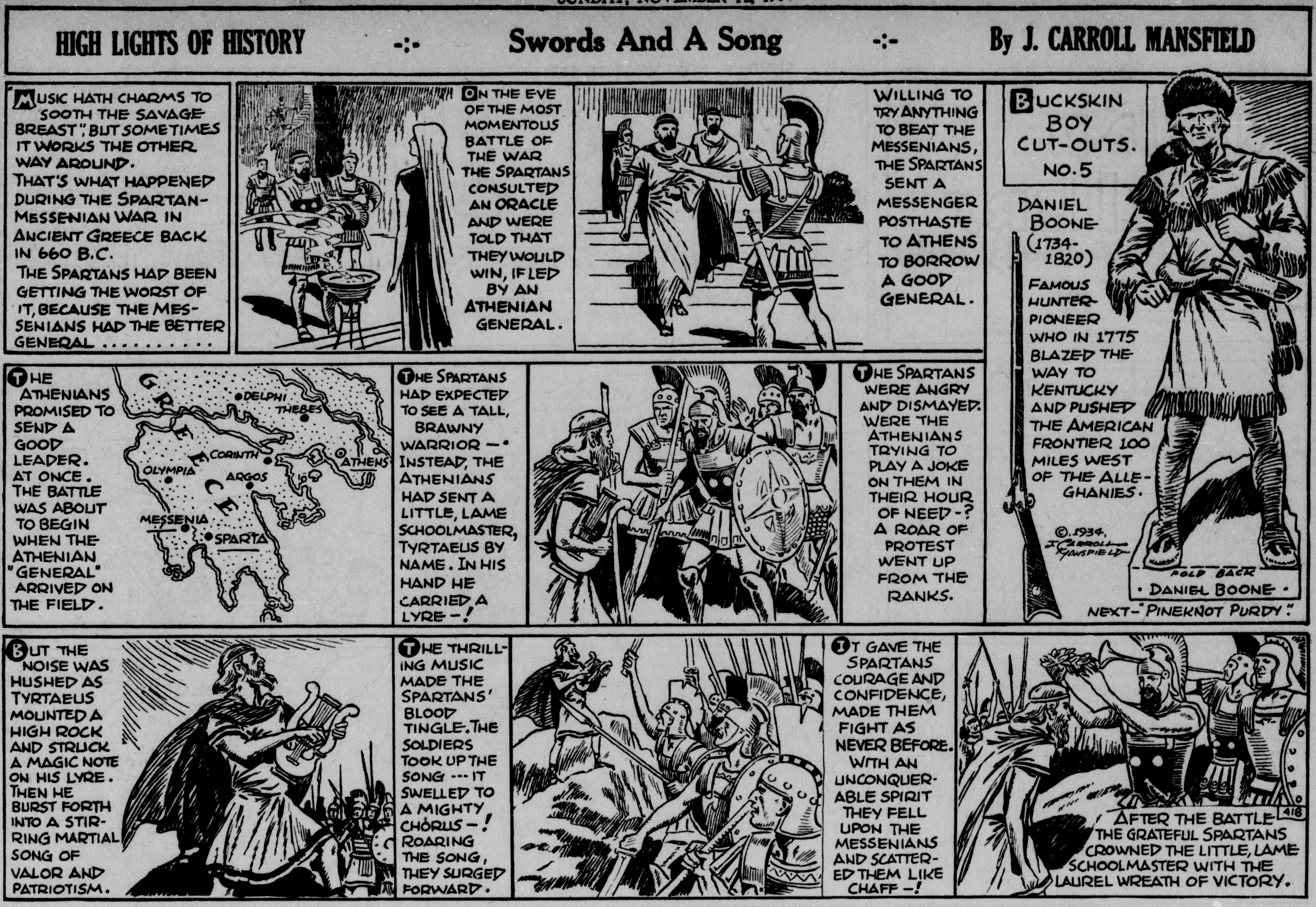
HIGH LIGHTS OF HISTORY -:- Swords And A Song -:- By J. CARROLL MANSFIELD
MUSIC HATH CHARMS TO SOOTH THE SAVAGE BREAST", BUT SOMETIMES IT WORKS THE OTHER WAY AROUND. THAT'S WHAT HAPPENED DURING THE SPARTAN-MESSENIAN WAR IN ANCIENT GREECE BACK IN 660 B.C. THE SPARTANS HAD BEEN GETTING THE WORST OF IT, BECAUSE THE MESSENIANS HAD THE BETTER GENERAL ....
ON THE EVE OF THE MOST MOMENTOUS BATTLE OF THE WAR THE SPARTANS CONSULTED AN ORACLE AND WERE TOLD THAT THEY WOULD WIN, IF LED BY AN ATHENIAN GENERAL.
WILLING TO TRY ANYTHING TO BEAT THE MESSENIANS, THE SPARTANS SENT A MESSENGER POSTHASTE TO ATHENS TO BORROW A GOOD GENERAL.
BUCKSKIN BOY CUT-OUTS. NO. 5
DANIEL BOONE (1734-1820)
FAMOUS HUNTER-PIONEER WHO IN 1775 BLAZED THE WAY TO KENTUCKY AND PUSHED THE AMERICAN FRONTIER 100 MILES WEST OF THE ALLEGHANIES.
©.1934. J. CARROLL MANSFIELD
FOLD BACK
DANIEL BOONE
NEXT-"PINEKNOT PURDY".
THE ATHENIANS PROMISED TO SEND A GOOD LEADER. AT ONCE. THE BATTLE WAS ABOUT TO BEGIN WHEN THE ATHENIAN "GENERAL" ARRIVED ON THE FIELD.
GREECE
DELPHI
THEBES
CORINTH
OLYMPIA
ARGOS
ATHENS
MESSENIA
SPARTA
THE SPARTANS HAD EXPECTED TO SEE A TALL, BRAWNY WARRIOR — INSTEAD, THE ATHENIANS HAD SENT A LITTLE, LAME SCHOOLMASTER, TYRTAEUS BY NAME. IN HIS HAND HE CARRIED A LYRE —!
THE SPARTANS WERE ANGRY AND DISMAYED. WERE THE ATHENIANS TRYING TO PLAY A JOKE ON THEM IN THEIR HOUR OF NEED—? A ROAR OF PROTEST WENT UP FROM THE RANKS.
BUT THE NOISE WAS HUSHED AS TYRTAEUS MOUNTED A HIGH ROCK AND STRUCK A MAGIC NOTE ON HIS LYRE. THEN HE BURST FORTH INTO A STIRRING MARTIAL SONG OF VALOR AND PATRIOTISM.
THE THRILLING MUSIC MADE THE SPARTANS' BLOOD TINGLE. THE SOLDIERS TOOK UP THE SONG --- IT SWELLED TO A MIGHTY CHORUS —! ROARING THE SONG, THEY SURGED FORWARD.
IT GAVE THE SPARTANS COURAGE AND CONFIDENCE, MADE THEM FIGHT AS NEVER BEFORE. WITH AN UNCONQUERABLE SPIRIT THEY FELL UPON THE MESSENIANS AND SCATTERED THEM LIKE CHAFF —!
AFTER THE BATTLE THE GRATEFUL SPARTANS CROWNED THE LITTLE, LAME SCHOOLMASTER WITH THE LAUREL WREATH OF VICTORY.
418

BOYS AND GIRLS THE WORLD OVER......
SALVADOR
SALVADOR - A REPUBLIC OF CENTRAL AMERICA. AREA, 13,176 SQUARE MILES. POPULATION, 1,700,000 MOSTLY INDIANS AND PERSONS OF SPANISH-INDIAN DESCENT.
Y LIBERTAD
DIOS UNION
FLAG OF SALVADOR — MOTTO IN BLUE LETTERS ON A WHITE STRIPE BETWEEN TWO BLUE STRIPES.
SCENE IN SALVADOR.
CACAO IS ONE OF THE MOST IMPORTANT PRODUCTS OF SALVADOR. CACAO IS THE SEED OR BEAN FROM WHICH COCOA AND CHOCOLATE ARE MADE. NOTE THE PECULIAR WAY THE PODS GROW ON THE CACAO TREE!
GUATEMALA
CHALATENANGO
HONDURAS
SANTA ANA
COINTEPEQUE
SENSUNTEPEQUE
SONSONATE
SAN SALVADOR
USULUTAN
SAN MIGUEL
LA LIBERTAD
LA UNION
PACIFIC OCEAN
SALVADOR IS THE SMALLEST AND MOST THICKLY POPULATED COUNTRY IN CENTRAL AMERICA. THE INTERIOR IS A GREAT, FERTILE PLATEAU RISING TO A HEIGHT OF 2,000 FEET, COVERED WITH LUXURIANT FORESTS AND DOTTED WITH RICH PLANTATIONS .....
SALVADOR ALSO PRODUCES COFFEE, BANANAS, SUGAR, TOBACCO, INDIGO, RUBBER AND HEMP.
SALVADOR
©.1934. J. CARROLL MANSFIELD

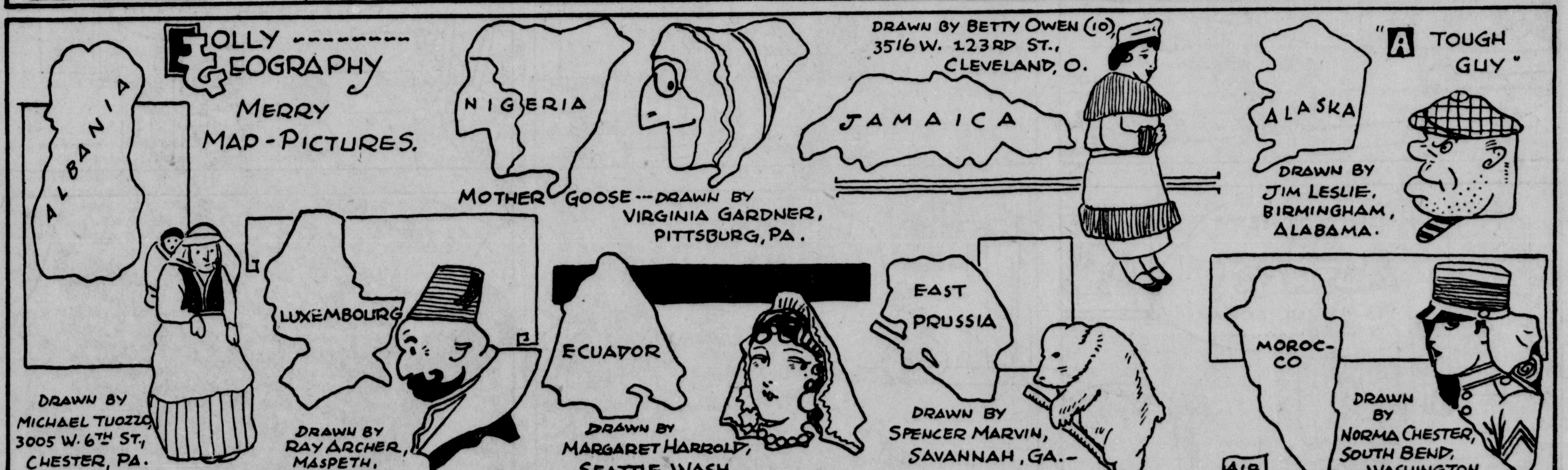
FOLLY GEOGRAPHY
MERRY MAP-PICTURES.
ALBANIA
NIGERIA
MOTHER GOOSE -- DRAWN BY VIRGINIA GARDNER, PITTSBURG, PA.
DRAWN BY BETTY OWEN (10) 3516 W. 123RD ST., CLEVELAND, O.
JAMAICA
"A TOUGH GUY"
ALASKA
DRAWN BY JIM LESLIE, BIRMINGHAM, ALABAMA.
LUXEMBOURG
ECUADOR
EAST PRUSSIA
MOROC-CO
DRAWN BY MICHAEL TUOZZO, 3005 W. 6TH ST., CHESTER, PA.
DRAWN BY RAY ARCHER, MASPETH, LONG ISLAND, N.Y.
DRAWN BY MARGARET HARROLD, SEATTLE, WASH.
DRAWN BY SPENCER MARVIN, SAVANNAH, GA.
418
DRAWN BY NORMA CHESTER, SOUTH BEND, WASHINGTON.

Reg'lar Fellers
By Gene Byrnes
Reg. U. S. Pat. Office. All rights reserved
GOSH! HERE WE ARE TWO HOURS FROM HOME AND I'M SO HUNGRY. I COULD EAT A FRIED HORST!
JUS' IMAGINE YOU'RE EATIN' A SWELL TOIKEY DINNER. I HEARD IF YOU IMAGINE YOU'RE EATIN' YOU'LL STOP BEIN' HUNGRY!
OKAY! YUM YUM! GEE, BUT THAT TOIKEY TASTES NICE! GIMME ANOTHER PLATEFUL OF WHITE MEAT!
WOULDJA PLEASE LET ME HAVE SOME MORE STUFFINS AN CRANBERRY SAUCE?
PASS ME UP THE MINCE PIE AN' TWO FORKS CAUSE I EAT MINCE PIE SO FAST THAT ONE FORK GETS HOT!
I'M PRETTY NEAR FULL UP NOW BUT YOU MIGHT CUT ME OFF TWO MORE LEGS AN' SOME MASHED POTATOES AN' PASS THE GRAVY!
WHATCHA CRYIN' ABOUT, PINHEAD?
I JUST IMAGINED MOM LICKED ME ON ACCOUNT OF I IMAGINED I GOT GRAVY ALL OVER MY NEW SUIT!
11-11 ©1934 Gene Byrnes

DAISYBELLE

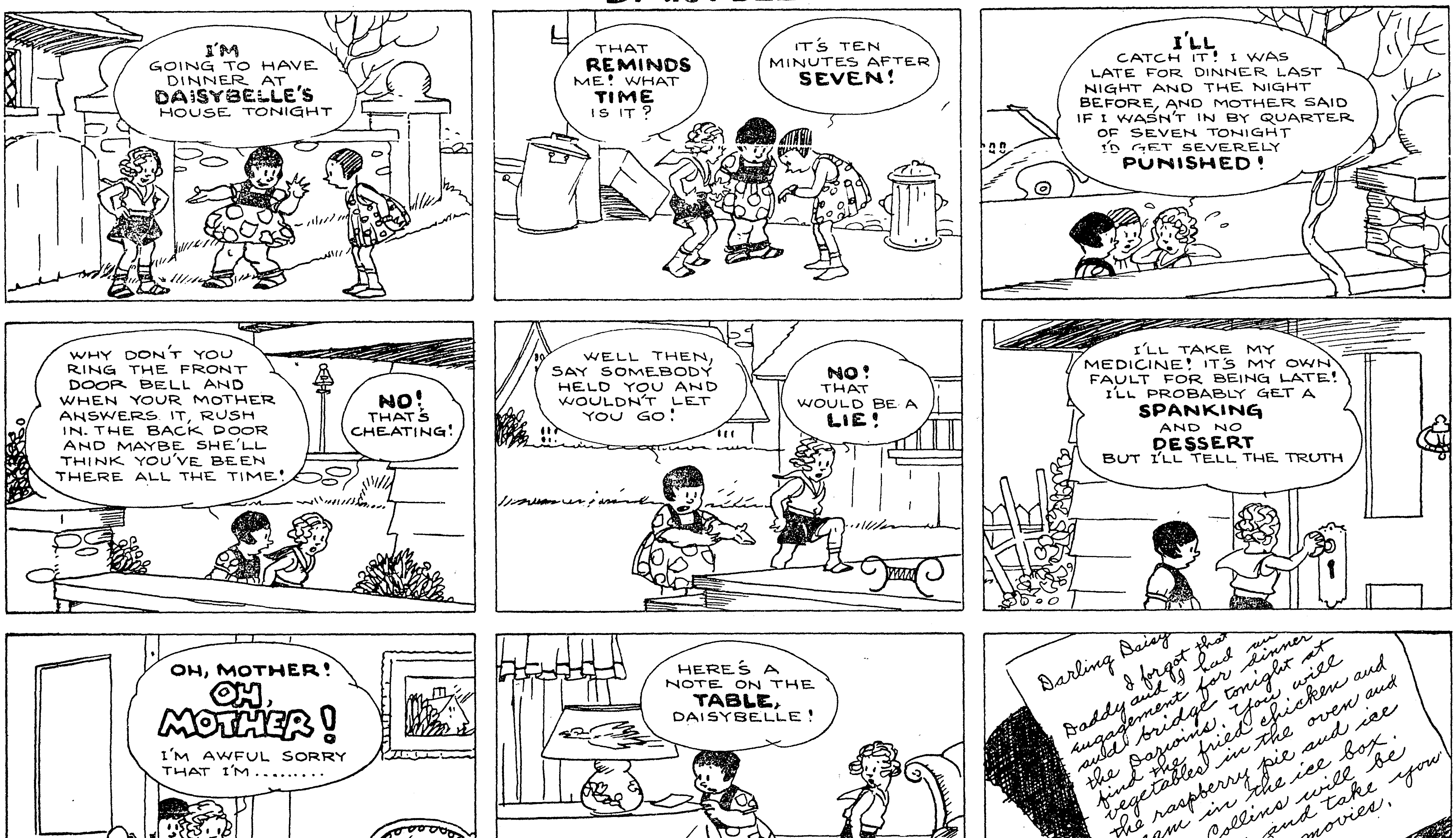
I'M GOING TO HAVE DINNER AT DAISYBELLE'S HOUSE TONIGHT
THAT REMINDS ME! WHAT TIME IS IT?
IT'S TEN MINUTES AFTER SEVEN!
I'LL CATCH IT! I WAS LATE FOR DINNER LAST NIGHT AND THE NIGHT BEFORE, AND MOTHER SAID IF I WASN'T IN BY QUARTER OF SEVEN TONIGHT I'D GET SEVERELY PUNISHED!
WHY DON'T YOU RING THE FRONT DOOR BELL AND WHEN YOUR MOTHER ANSWERS IT, RUSH IN THE BACK DOOR AND MAYBE SHE'LL THINK YOU'VE BEEN THERE ALL THE TIME!
NO! THAT'S CHEATING!
WELL THEN, SAY SOMEBODY HELD YOU AND WOULDN'T LET YOU GO!
NO! THAT WOULD BE A LIE!
I'LL TAKE MY MEDICINE! IT'S MY OWN FAULT FOR BEING LATE! I'LL PROBABLY GET A SPANKING AND NO DESSERT BUT I'LL TELL THE TRUTH
OH, MOTHER! OH, MOTHER! I'M AWFUL SORRY THAT I'M........
HERE'S A NOTE ON THE TABLE, DAISYBELLE!
Darling Daisy
I forgot that Daddy and I had an engagement for dinner and bridge tonight at the Darwins. You will find the fried chicken and vegetables in the oven and the raspberry pie and ice cream in the ice box. Mrs. Collins will be in later and take you both to the movies.
Mother
11-11
©1934 Gene Byrnes
Gene Byrnes

Hey Kids!
We're on Every Package of
MYLES SALT
Get your FREE Colored Cut-Outs on every package of Myles Salt. Buffalo Bill, Daniel Boone, Sally Myles. They're swell. Ask mother to ask for Myles.
PURE CLEAN EASY-RUNNING
IT RUNS FOR MYLES

REG'LAR FELLERS
By Gene Byrnes
Reg. U. S. Pat. Office. All rights reserved
GOSH! HERE WE ARE TWO HOURS FROM HOME AND I'M SO HUNGRY I COULD EAT A FRIED HORST!
JUS' IMAGINE YOU'RE EATIN' A SWELL TOIKEY DINNER I HEARD IF YOU IMAGINE YOU'RE EATIN' YOU'LL STOP BEIN' HUNGRY!
OKAY! YUM YUM! GEE, BUT THAT TOIKEY TASTES NICE! GIMME ANOTHER PLATEFUL OF WHITE MEAT!
WOULDJA PLEASE LET ME HAVE SOME MORE STUFFINS AN CRANBERRY SAUCE?
PASS ME UP THE MINCE PIE AN' TWO FORKS CAUSE I EAT MINCE PIE SO FAST THAT ONE FORK GETS HOT!
I'M PRETTY NEAR FULL UP NOW BUT YOU MIGHT CUT ME OFF TWO MORE LEGS AN' SOME MASHED POTATOES AN' PASS THE GRAVY!
WHATCHA CRYIN' ABOUT, PINHEAD?
I JUST IMAGINED MOM LICKED ME ON ACCOUNT OF I IMAGINED I GOT GRAVY ALL OVER MY NEW SUIT!
11-11 ©1934 Gene Byrnes

DAISYBELLE

I'M GOING TO HAVE DINNER AT DAISYBELLE'S HOUSE TONIGHT
THAT REMINDS ME! WHAT TIME IS IT?
IT'S TEN MINUTES AFTER SEVEN!
I'LL CATCH IT! I WAS LATE FOR DINNER LAST NIGHT AND THE NIGHT BEFORE, AND MOTHER SAID IF I WASN'T IN BY QUARTER OF SEVEN TONIGHT I'D GET SEVERELY PUNISHED!
WHY DON'T YOU RING THE FRONT DOOR BELL AND WHEN YOUR MOTHER ANSWERS IT, RUSH IN. THE BACK DOOR AND MAYBE SHE'LL THINK YOU'VE BEEN THERE ALL THE TIME!
NO! THAT'S CHEATING!
WELL THEN, SAY SOMEBODY HELD YOU AND WOULDN'T LET YOU GO!
NO! THAT WOULD BE A LIE!
I'LL TAKE MY MEDICINE! IT'S MY OWN FAULT FOR BEING LATE! I'LL PROBABLY GET A SPANKING AND NO DESSERT BUT I'LL TELL THE TRUTH
OH, MOTHER! OH, MOTHER! I'M AWFUL SORRY THAT I'M........
HERE'S A NOTE ON THE TABLE, DAISYBELLE!
Darling Daisy
I forgot that Daddy and I had an engagement for dinner and bridge tonight at the Dazions. You will find the fried chicken and vegetables in the oven and the raspberry pie and ice cream in the ice box. Mrs. Collins will be in later and take you both to the movies.
Mother
11-11
©1934 Gene Byrnes
Gene Byrnes

Hey Kids!
We're on Every Package of
MYLES SALT
Get your FREE Colored Cut-Outs on every package of Myles Salt. Buffalo Bill, Daniel Boone, Sally Myles. They're swell. Ask mother to ask for Myles.
PURE CLEAN EASY-RUNNING
IT RUNS FOR MYLES

ARE ALL WOMEN WHO HAVE THE BLUES STUPID?

By KATHLEEN NORRIS

THE time is coming when women will be as much ashamed of having "the blues" as of having dirty fingernails. The chances are that Cleopatra, Ninon de L'Enclos, Mary Stuart and Marie Antoinette all had dirty fingernails. It wasn't the custom of their times to be personally dainty. They had no bathtubs; they aired and dressed their piled masses of hair only twice a month; their clothes were heavy and thick and long and stuffily lined, and no scholar's research has ever found reference to their toothbrushes, soaps, powders, ablutions. They didn't exist.

Different today! Today every one has to be clean outwardly; cosmetics, soaps, bathtubs, brushes, gymnasiums, diets, training all help to make every one of us straight and strong, clear of skin and pleasant of aroma. Business men start and end the day with hot soapy showers; women live in beauty parlors, every separate cure, every separate fingernail glitters like a jewel. Advertisements on the sign boards and in magazines and newspapers and on the air remind us all day long that fine skins and soft hair and clear eyes win friends. There are hundreds of women in the United States who go about constantly lecturing and advising on the subject of cleanliness.

But this is outer cleanliness. We shall make an even more important step forward when we recognize the importance of inside beautifying, of making the stomach and intestines and mouth match in clean, fresh beauty the creamed and powdered outer skin. Every woman who has discovered that truth says good-bye to the blues once and for all.

When the average woman feels terribly depressed it isn't because the children have grown up and don't need her—or because George has grown selfish about his own amusements and indifferent to hers—or because of money shortage—or because life is so damnably dull and dreary and nothing ever happens—or because a love affair is over, or no love affair has come along.

No, it's because she isn't clean inside. When the human system is working perfectly, life is always thrilling to generous natures and intelligent minds. To walk to market, to get hold of a good book, to work in a garden, to write letters, to sit down to a meal — all are adventures when the tyrant we call the body is lulled into peace by decent handling and the mind and soul have a free field.

But when too much unassimilable fuel is being poured into the delicate tissues that nourish us, then all sorts of mischief gets under way; headaches, lassitude, sore throats, colds, nerves, and worst of all, because least curable of all, the blues swarm in. The stomach is usually the happy hunting ground of the blues, and when it isn't in the stomach it is in the intestines that the little poison pockets establish themselves, to scatter trouble all over the system. No woman can be happy, normal, honest in her domestic attitudes as long as she has the faintest touch of insomnia, indigestion, dyspepsia, constipation or any one of the thousand other ills that come from faulty inside adjustments.

Most of us, after forty, ought to make a radical change in the way we eat. Just a few can go on for a few more years being able blandly to top off the lobster Newburg with the chocolate sundae, finish the day with a late pantry feast of cheese and crackers and wine and salmi and caramels. But even these human incinerators don't do it long; the rosy big strong boasting man is smitten with a stroke, the woman who could eat wire nails disappears into a sanitorium. The only sensible way is for each one of us to admit that aging machines grow more delicate, and to handle the diet problem in the way that suits her best.

After forty the human system needs much less fuel. After forty the habits of the growing years, the hard-working years, can very well be dropped. It is a habit to stop in for a heavy nourishing chocolate malted milk and sandwich every afternoon. You don't need it. It is a habit to eat three hot buttered rolls while waiting for the meat course at dinner. Eggs are heating; breakfast after forty is much safer without them. Sauces, potatoes, hot bread, pastry, candy, heavy meats have been responsible for thousands of restless nights and millions of cases of blues. If on your evening dinner table tomato cream soup, roast pork, fried potatoes, hot biscuits, shrimp salad and strawberries are served, no one of these things can hurt you UNLESS YOU EAT IT.

Women of forty, fifty, sixty who are smart enough to realize that meals of fruit and vegetables, with milk and toast and simple nursery sweets in the middle of the days, such as their grandchildren eat, are rewarded by an instantly-responsive body.

KATHLEEN NORRIS

Your supper might be the soup alone, with toast, or the strawberries sweetened but without cream, and stale whole wheat bread. After such a supper you get into bed feeling light and clean and just healthily hungry, and sleep for ten hours without moving. The tomato and strawberry acids and the sweet of the cream, the half-cooked pork and the greasy starchy potatoes, the heavy doughy biscuits and indigestible melted butter are in other stomachs—not yours.

It is a humiliating truth that your attitude toward life, your feeling toward your husband and children, your hopes for the future and pleasure for the present depend more upon what you put into your mouth than upon any other one thing. If you can find no other cause for restlessness and depression; for a general lack of interest in what is going on about you and yet an apparent lack of sufficient energy to take your life into your own hands, try stopping coffee for awhile, and turn to one of the delicious substitutes, or the decaffinated types. To some women coffee is actual poison, and a seriously depressing poison at that. The first few days without it may be vague and weary, but keep on, and in a week color and vitality begin to return, and with them a blessed sense that life on pretty nearly any terms is good.

The secret of perfectly clean insides is the whole secret of the difference between the lackadaisical, idle, tearful rich woman and the sturdily contented poor one. Letters come to me in a continual stream from the first type; they have husbands, families, enough to eat, occasional trips or treats or new clothes, but they find life so sad—so wasted and empty and useless and depressing! Nothing ever happens to them; adventure is over, love is over, and in the mid-forties they are in despair. They don't like gardening, books, walks, plans, charities, and more; they don't even like their husbands and children very much. They don't sleep well, they have no appetite, there are occasional headaches, faints, cold spells, nervous breakdowns.

Completely well women rarely write me; they have no problems. Or if they have their own vitality and courage solve them. Well women don't give in to blues. Their husbands and children disappoint them, they have money troubles, perplexities, disappointments, crises in their lives; but they never get blue. There is always something to be done about the most desperate situation, or at least there is someone to comfort, someone to encourage, someone needy with whom to share their own abounding high spirits. Successful women are almost always healthy women; dancers, writers, buyers, managers can't stop work to indulge in vague murmurings and protests. They have to keep the machine in order, and they learn early in the game that the important parts of the machine we call mind, soul and body is the body. The soul and mind are captive to it; the flesh has to be mastered before the finer parts can be free.

Women of forty, fifty, sixty who are smart enough to realize that meals of fruit and vegetables, with milk and toast and simple nursery sweets in the middle of the day, and a light supper composed of just about what the grandchild of three is enjoying with such loud smacking of lips, are rewarded by an instantly-responsive body. They feel light, cheerful, energetic. Skin, eyes, nerves quiet down; the troublesome touches of indigestion disappear; nights are delicious times of long deep rest. Never over-worked, never burdened beyond its normal capacity, the system runs along placidly and comfortably; things that to a poisoned woman are infinitely distressing and menacing suddenly appear the pinpricks they really are; pleasures appear on all sides among the everyday commonplaces of living.

If women had to say, "I've been stuffing and drinking and my stomach won't stand it" instead of "I'm blue today," they would be a good deal nearer the truth, and perhaps nearer the cure, and nobody in her senses would admit to having the blues.

Kathleen Norris Says:

It is a humiliating truth that your attitude toward life, your feeling toward your husband and children, your hopes for the future and pleasure for the present depend more upon what you put into your mouth than upon any other one thing.

* * *

When the human system is working perfectly, life is always thrilling to generous natures and intelligent minds.

* * *

When too much unassimilable fuel is being poured into the delicate tissues that nourish us, then all sorts of mischief gets under way—and worst of all, because least curable of all, the blues swarm in.

* * *

The only sensible thing is for each one of us to admit that aging machines grow more delicate, and to handle the diet problem in the way that suits the individual best.

(*Copyright 1934, by The Bell Syndicate, Inc.*)

WHEN A GIRL NEEDS A MOTHER'S GUIDANCE

By KATHLEEN NORRIS

THE GIRL who figures in this story is pretty, rich and seventeen. She tumbled off an airplane into San Francisco the other day, with only the clothes she was wearing and a bathing suit for baggage; and for three days the name of "Colette" rode the headlines of the newspapers in preference to steamer wrecks, national sports, politics. She has been twice married, once divorced, and she is getting a second divorce. Between the marriages she was engaged with due publicity to a man of character and position; she jilted him to elope with a truck driver. She likes gin neat for breakfast with her waffles; she likes adagio dancing; and she further tells the attentive press that she intends now to throw over her fourth love, her "dream man," and marry a prize fighter. In a scanty bathing suit wrestling with the prize fighter she was photographed for all the reading world to see.

Her mother lives in the Philippines; her father is an oil magnate somewhere in the east. No influence of either, nor of home, decency, code, appears to control her. Apparently her parents give her enough money to make a complete fool of herself, and turn her loose with it.

Colette is an arrested development. She is doing and saying at seventeen the hysterical unbalanced things that many a little girl secretly wishes, at thirteen or fourteen, that she might do and say. Little girls walk home on languid autumn afternoons telling each other just how they would treat husbands, just how they would blaze their way across headlines, if they had the money and the freedom. Luckily for them they haven't either, at that age. Instead they have mothers who ask them questions whenever they're late for a meal, and tuck them safely into bed at night.

Evidently the heroine of the marriages, the jilting, the dream man and the gin and waffles never was controlled at all. Her adolescent little mind has never developed; she has never grown up. Most girls at seventeen are beginning to get a little sense. In spite of themselves they are beginning to be impressed with the value of decency and dignity; the wisdom of doing things the way fine women have been doing them for generations.

There is a Colette in every group of girls; there always has been. I remember the madcap who married a Swami in San Francisco years ago; I remember the minister's daughter who went off with a Japanese butler. They had their hour of headlines, their notoriety, but I doubt if those things compensate. In Paris last year I met another girl who was an heiress twenty years ago. At sixteen she married a thrice-divorced Russian riding master of fifty. The money is all gone now; her one child is an idiot and was put away in an institution years ago; the riding-master disappeared first of all.

No use saying that girls can get out of these predicaments into which they hurl themselves so dramatically. They can't get out of them. None of us can get out of anything she does. Every decision, every act is built into our lives never to be washed away. Character is fate. There is no other Fate; no capricious destiny that rewards such girls as these with successful and triumphant lives, and denies girls of a finer stamp their opportunities in life. Youth is impatient and decency may seem dull and slow, but it is these frenzied defiers of code and character who go down in the whirlpool just the same.

We have had too many of these young matrimonial clowns in the spotlight lately. Too many spoiled babies writing big checks, making a mockery of love and marriage, wifehood and parenthood, indulging every undeveloped extravagant whim, and entertaining hard-working, shabby, unprivileged girls of their own age with their caprices. If anyone thing is calculated to increase communistic rumblings in America it is this kind of nonsense, and there ought to be some way of putting a stop to it. It will be a good thing when no indulgent Daddy in the world is rich enough to encourage this sort of thing in his daughter.

Meanwhile, who is to blame? For of course someone is responsible. Someone has made this young simpleton think that jiltings, divorces, notoriety, saucy answers to District Attorneys and public announcements of five love affairs in twice that many months is all a part of being smart.

KATHLEEN NORRIS

If a girl has at home a living, strong, cheerfully philosophical mother she will have that guidance so necessary to her development.

My own inclination is to lay the blame on the mothers, when girls run off the track like that. Fathers don't know as much about girls, to begin with, and are not with children half as much. Colette's mother probably was deeply interested in her physical well-being when she was small; saw to her diet, her exercises and airings, her teeth and hair and tonsils and posture and complexion. Why did she stop there? Why not do something for the child's mind and soul?

Mothers are stupid about that. That a growing girl more than ever needs care in High School years doesn't occur to them. That a home in which parents are cold or quarrelling definitely demoralizes a developing young soul means nothing to them. That to be shifted from one place to another—to Grandmas, to hotels, to boarding schools — breaks down something fine and deep and valuable in a child's estimate of what home life ought to be, is not, apparently, enough to keep many mothers from breaking up everything upon which the stabilization of growing characters must be built. Mercilessly, selfishly they strip the last shred of illusion from the wondering young eyes; marriage is slavery, motherhood one long annoyance, husbands are brutes. The girl hears her mother's friends abuse her father; she hears her father's champions denounce her mother.

Nobody cares that she has no home, no security, no dignity in her small life anywhere, but she cares. She suffers, she wonders, she is ashamed. Nobody helps her with homework, discusses school problems with her, tells her how to entertain her friends. She grows to early womanhood with every idea of love and life hopelessly twisted.

Why don't mothers sacrifice themselves sometimes, instead of their children? It is Mother who chose her own man, and gave him to the children for their father. Why doesn't she see it through? If a girl has at home a loving, strong, cheerfully philosophical mother it doesn't matter much that her father is faulty, unreasonable sometimes, disappointing. At the head of her young scheme is the woman who makes it all come out right; who is patient, enduring, charitable, loving. These women who jump the traces at the first signs of trouble rarely find happiness elsewhere even for themselves, and the wreckage they make of their children's lives is tragic. Why not accept the fact that human beings, in the intimate dependence and close association of marriage, will ALWAYS fail each other, always hurt and anger each other, sometimes? Why not fight through difficulties instead of running away from them, and build love and service and success into the home in spite of handicaps? The only worthwhile women in the world are the ones who have done just that.

The reward of such a woman is that her children grow to manhood and womanhood with the ground steady beneath their feet. They see her faults and they see their father's faults, but they also see, as a constant example and inspiration before them, a man and woman who can forgive each other and try to change themselves. And as the years go by the wholesome, normal routine of home life—the Sunday breakfasts, the summer trips in the car, the birthday cakes, the good dinner-table talk and planning — builds standards of decency and self-control into their own young lives.

Our young friend of the marriages, jiltings, prize-fighter, truck-driver, gin-for-breakfast headlines has known none of these things. Her life is ruined at the start. No money, in all the years ahead of her, can ever buy her a true friendship, or a love that is real, or an hour of genuine happiness.

Generally speaking, a man of 50 has slept 6,000 days, worked 6,500 days, walked 800 days, amused himself 4,000 days, eaten 1,500 days, and been ill 500 days.

No More Whiskey Drinking

We're All Happy Now—says Little Mary Lee, because Mother found how to end Papa's Whiskey Drinking (and we want every woman to know about it.)

Home Treatment for Drunkards

Odorless and Tasteless When Used as Directed —Any Lady Can Give It Secretly at Home in Tea, Coffee or Food

Costs Nothing to Try

If you have a husband, son, brother, father or friend who is a victim of liquor, send your name and address on the coupon below. It has helped many and should be just the thing you want. You may be thankful as long as you live that you did it.

Free Treatment Coupon

Fill in your name and address on blank lines below. Then cut out this coupon and mail it to Dr. J. W. Haines Co., 1412 Glenn Bldg., Cincinnati, Ohio. You will receive a package of the Golden Treatment, as described above, in a plain, sealed wrapper, absolutely FREE.

Name ....

St. Address
or R. F. D. ....

City ....State........

ARE ALL WOMEN WHO HAVE THE BLUES STUPID?

By KATHLEEN NORRIS

THE time is coming when women will be as much ashamed of having "the blues" as of having dirty fingernails. The chances are that Cleopatra, Ninon de L'Enclos, Mary Stuart and Marie Antoinette all had dirty fingernails. It wasn't the custom of their times to be personally dainty. They had no bathtubs; they aired and dressed their piled masses of hair only twice a month; their clothes were heavy and thick and long and stuffily lined, and no scholar's research has ever found reference to their toothbrushes, soaps, powders, ablutions. They didn't exist.

Different today! Today every one has to be clean outwardly; cosmetics, soaps, bathtubs, brushes, gymnasiums, diets, training all help to make every one of us straight and strong, clear of skin and pleasant of aroma. Business men start and end the day with hot soapy showers; women live in beauty parlors, every separate cure, every separate fingernail glitters like a jewel. Advertisements on the sign boards and in magazines and newspapers and on the air remind us all day long that fine skins and soft hair and clear eyes win friends. There are hundreds of women in the United States who go about constantly lecturing and advising on the subject of cleanliness.

But this is outer cleanliness. We shall make an even more important step forward when we recognize the importance of inside beautifying, of making the stomach and intestines and mouth match in clean, fresh beauty the creamed and powdered outer skin. Every woman who has discovered that truth says good-bye to the blues once and for all.

When the average woman feels terribly depressed it isn't because the children have grown up and don't need her—or because George has grown selfish about his own amusements and indifferent to hers—or because of money shortage—or because life is so damnably dull and dreary and nothing ever happens—or because a love affair is over, or no love affair has come along.

No, it's because she isn't clean inside. When the human system is working perfectly, life is always thrilling to generous natures and intelligent minds. To walk to market, to get hold of a good book, to work in a garden, to write letters, to sit down to a meal — all are adventures when the tyrant we call the body is lulled into peace by decent handling and the mind and soul have a free field.

But when too much unassimilable fuel is being poured into the delicate tissues that nourish us, then all sorts of mischief gets under way; headaches, lassitude, sore throats, colds, nerves, and worst of all, because least curable of all, the blues swarm in. The stomach is usually the happy hunting ground of the blues, and when it isn't in the stomach it is in the intestines that the little poison pockets establish themselves, to scatter trouble all over the system. No woman can be happy, normal, honest in her domestic attitudes as long as she has the faintest touch of insomnia, indigestion, dyspepsia, constipation or any one of the thousand other ills that come from faulty inside adjustments.

Most of us, after forty, ought to make a radical change in the way we eat. Just a few can go on for a few more years being able blandly to top off the lobster Newburg with the chocolate sundae, finish the day with a late pantry feast of cheese and crackers and wine and salmi and caramels. But even these human incinerators don't do it long; the rosy big strong boasting man is smitten with a stroke, the woman who could eat wire nails disappears into a sanitorium. The only sensible way is for each one of us to admit that aging machines grow more delicate, and to handle the diet problem in the way that suits her best.

After forty the human system needs much less fuel. After forty the habits of the growing years, the hard-working years, can very well be dropped. It is a habit to stop in for a heavy nourishing chocolate malted milk and sandwich every afternoon. You don't need it. It is a habit to eat three hot buttered rolls while waiting for the meat course at dinner. Eggs are heating; breakfast after forty is much safer without them. Sauces, potatoes, hot bread, pastry, candy, heavy meats have been responsible for thousands of restless nights and millions of cases of blues. If on your evening dinner table tomato cream soup, roast pork, fried potatoes, hot biscuits, shrimp salad and strawberries are served, no one of these things can hurt you UNLESS YOU EAT IT.

Women of forty, fifty, sixty who are smart enough to realize that meals of fruit and vegetables, with milk and toast and simple nursery sweets in the middle of the days, such as their grandchildren eat, are rewarded by an instantly-responsive body.

KATHLEEN NORRIS

Your supper might be the soup alone, with toast, or the strawberries sweetened but without cream, and stale whole wheat bread. After such a supper you get into bed feeling light and clean and just healthily hungry, and sleep for ten hours without moving. The tomato and strawberry acids and the sweet of the cream, the half-cooked pork and the greasy starchy potatoes, the heavy doughy biscuits and indigestible melted butter are in other stomachs—not yours.

It is a humiliating truth that your attitude toward life, your feeling toward your husband and children, your hopes for the future and pleasure for the present depend more upon what you put into your mouth than upon any other one thing. If you can find no other cause for restlessness and depression; for a general lack of interest in what is going on about you and yet an apparent lack of sufficient energy to take your life into your own hands, try stopping coffee for awhile, and turn to one of the delicious substitutes, or the decaffinated types. To some women coffee is actual poison, and a seriously depressing poison at that. The first few days without it may be vague and weary, but keep on, and in a week color and vitality begin to return, and with them a blessed sense that life on pretty nearly any terms is good.

The secret of perfectly clean insides is the whole secret of the difference between the lackadaisical, idle, tearful rich woman and the sturdily contented poor one. Letters come to me in a continual stream from the first type; they have husbands, families, enough to eat, occasional trips or treats or new clothes, but they find life so sad—so wasted and empty and useless and depressing! Nothing ever happens to them; adventure is over, love is over, and in the mid-forties they are in despair. They don't like gardening, books, walks, plans, charities, and more; they don't even like their husbands and children very much. They don't sleep well, they have no appetite, there are occasional headaches, faints, cold spells, nervous breakdowns.

Completely well women rarely write me; they have no problems. Or if they have their own vitality and courage solve them. Well women don't give in to blues. Their husbands and children disappoint them, they have money troubles, perplexities, disappointments, crises in their lives; but they never get blue. There is always something to be done about the most desperate situation, or at least there is someone to comfort, someone to encourage, someone needy with whom to share their own abounding high spirits. Successful women are almost always healthy women; dancers, writers, buyers, managers can't stop work to indulge in vague murmurings and protests. They have to keep the machine in order, and they learn early in the game that the important parts of the machine we call mind, soul and body is the body. The soul and mind are captive to it; the flesh has to be mastered before the finer parts can be free.

Women of forty, fifty, sixty who are smart enough to realize that meals of fruit and vegetables, with milk and toast and simple nursery sweets in the middle of the day, and a light supper composed of just about what the grandchild of three is enjoying with such loud smacking of lips, are rewarded by an instantly-responsive body. They feel light, cheerful, energetic. Skin, eyes, nerves quiet down; the troublesome touches of indigestion disappear; nights are delicious times of long deep rest. Never over-worked, never burdened beyond its normal capacity, the system runs along placidly and comfortably; things that to a poisoned woman are infinitely distressing and menacing suddenly appear the pinpricks they really are; pleasures appear on all sides among the everyday commonplaces of living.

If women had to say, "I've been stuffing and drinking and my stomach won't stand it" instead of "I'm blue today," they would be a good deal nearer the truth, and perhaps nearer the cure, and nobody in her senses would admit to having the blues.

Kathleen Norris Says:

It is a humiliating truth that your attitude toward life, your feeling toward your husband and children, your hopes for the future and pleasure for the present depend more upon what you put into your mouth than upon any other one thing.

* * *

When the human system is working perfectly, life is always thrilling to generous natures and intelligent minds.

* * *

When too much unassimilable fuel is being poured into the delicate tissues that nourish us, then all sorts of mischief gets under way—and worst of all, because least curable of all, the blues swarm in.

* * *

The only sensible thing is for each one of us to admit that aging machines grow more delicate, and to handle the diet problem in the way that suits the individual best.

(Copyright 1934, by The Bell Syndicate, Inc.)

WHEN A GIRL NEEDS A MOTHER'S GUIDANCE

By KATHLEEN NORRIS

THE GIRL who figures in this story is pretty, rich and seventeen. She tumbled off an airplane into San Francisco the other day, with only the clothes she was wearing and a bathing suit for baggage; and for three days the name of "Colette" rode the headlines of the newspapers in preference to steamer wrecks, national sports, politics. She has been twice married, once divorced, and she is getting a second divorce. Between the marriages she was engaged with due publicity to a man of character and position; she jilted him to elope with a truck driver. She likes gin neat for breakfast with her waffles; she likes adagio dancing; and she further tells the attentive press that she intends now to throw over her fourth love, her "dream man," and marry a prize fighter. In a scanty bathing suit wrestling with the prize fighter she was photographed for all the reading world to see.

Her mother lives in the Philippines; her father is an oil magnate somewhere in the east. No influence of either, nor of home, decency, code, appears to control her. Apparently her parents give her enough money to make a complete fool of herself, and turn her loose with it.

Colette is an arrested development. She is doing and saying at seventeen the hysterical unbalanced things that many a little girl secretly wishes, at thirteen or fourteen, that she might do and say. Little girls walk home on languid autumn afternoons telling each other just how they would treat husbands, just how they would blaze their way across headlines, if they had the money and the freedom. Luckily for them they haven't either, at that age. Instead they have mothers who ask them questions whenever they're late for a meal, and tuck them safely into bed at night.

Evidently the heroine of the marriages, the jilting, the dream man and the gin and waffles never was controlled at all. Her adolescent little mind has never developed; she has never grown up. Most girls at seventeen are beginning to get a little sense. In spite of themselves they are beginning to be impressed with the value of decency and dignity; the wisdom of doing things the way fine women have been doing them for generations.

There is a Colette in every group of girls; there always has been. I remember the madcap who married a Swami in San Francisco years ago; I remember the minister's daughter who went off with a Japanese butler. They had their hour of headlines, their notoriety, but I doubt if those things compensate. In Paris last year I met another girl who was an heiress twenty years ago. At sixteen she married a thrice-divorced Russian riding master of fifty. The money is all gone now; her one child is an idiot and was put away in an institution years ago; the riding-master disappeared first of all.

No use saying that girls can get out of these predicaments into which they hurl themselves so dramatically. They can't get out of them. None of us can get out of anything she does. Every decision, every act is built into our lives never to be washed away. Character is fate. There is no other Fate; no capricious destiny that rewards such girls as these with successful and triumphant lives, and denies girls of a finer stamp their opportunities in life. Youth is impatient and decency may seem dull and slow, but it is these frenzied defiers of code and character who go down in the whirlpool just the same.

We have had too many of these young matrimonial clowns in the spotlight lately. Too many spoiled babies writing big checks, making a mockery of love and marriage, wifehood and parenthood, indulging every undeveloped extravagant whim, and entertaining hard-working, shabby, unprivileged girls of their own age with their caprices. If anyone thing is calculated to increase communistic rumblings in America it is this kind of nonsense, and there ought to be some way of putting a stop to it. It will be a good thing when no indulgent Daddy in the world is rich enough to encourage this sort of thing in his daughter.

Meanwhile, who is to blame? For of course someone is responsible. Someone has made this young simpleton think that jiltings, divorces, notoriety, saucy answers to District Attorneys and public announcements of five love affairs in twice that many months is all a part of being smart.

KATHLEEN NORRIS

If a girl has at home a living, strong, cheerfully philosophical mother she will have that guidance so necessary to her development.

My own inclination is to lay the blame on the mothers, when girls run off the track like that. Fathers don't know as much about girls, to begin with, and are not with children half as much. Colette's mother probably was deeply interested in her physical well-being when she was small; saw to her diet, her exercises and airings, her teeth and hair and tonsils and posture and complexion. Why did she stop there? Why not do something for the child's mind and soul?

Mothers are stupid about that. That a growing girl more than ever needs care in High School years doesn't occur to them. That a home in which parents are cold or quarrelling definitely demoralizes a developing young soul means nothing to them. That to be shifted from one place to another—to Grandmas, to hotels, to boarding schools — breaks down something fine and deep and valuable in a child's estimate of what home life ought to be, is not, apparently, enough to keep many mothers from breaking up everything upon which the stabilization of growing characters must be built. Mercilessly, selfishly they strip the last shred of illusion from the wondering young eyes; marriage is slavery, motherhood one long annoyance, husbands are brutes. The girl hears her mother's friends abuse her father; she hears her father's champions denounce her mother.

Nobody cares that she has no home, no security, no dignity in her small life anywhere, but she cares. She suffers, she wonders, she is ashamed. Nobody helps her with homework, discusses school problems with her, tells her how to entertain her friends. She grows to early womanhood with every idea of love and life hopelessly twisted.

Why don't mothers sacrifice themselves sometimes, instead of their children? It is Mother who chose her own man, and gave him to the children for their father. Why doesn't she see it through? If a girl has at home a loving, strong, cheerfully philosophical mother it doesn't matter much that her father is faulty, unreasonable sometimes, disappointing. At the head of her young scheme is the woman who makes it all come out right; who is patient, enduring, charitable, loving. These women who jump the traces at the first signs of trouble rarely find happiness elsewhere even for themselves, and the wreckage they make of their children's lives is tragic. Why not accept the fact that human beings, in the intimate dependence and close association of marriage, will ALWAYS fail each other, always hurt and anger each other, sometimes? Why not fight through difficulties instead of running away from them, and build love and service and success into the home in spite of handicaps? The only worthwhile women in the world are the ones who have done just that.

The reward of such a woman is that her children grow to manhood and womanhood with the ground steady beneath their feet. They see her faults and they see their father's faults, but they also see, as a constant example and inspiration before them, a man and woman who can forgive each other and try to change themselves. And as the years go by the wholesome, normal routine of home life—the Sunday breakfasts, the summer trips in the car, the birthday cakes, the good dinner-table talk and planning — builds standards of decency and self-control into their own young lives.

Our young friend of the marriages, jiltings, prize-fighter, truck-driver, gin-for-breakfast headlines has known none of these things. Her life is ruined at the start. No money, in all the years ahead of her, can ever buy her a true friendship, or a love that is real, or an hour of genuine happiness.

Generally speaking, a man of 50 has slept 6,000 days, worked 6,500 days, walked 800 days, amused himself 4,000 days, eaten 1,500 days, and been ill 500 days.

No More Whiskey Drinking

We're All Happy Now—says Little Mary Lee, because Mother found how to end Papa's Whiskey Drinking (and we want every woman to know about it.)

Home Treatment for Drunkards

Odorless and Tasteless When Used as Directed —Any Lady Can Give It Secretly at Home in Tea, Coffee or Food

Costs Nothing to Try

If you have a husband, son, brother, father or friend who is a victim of liquor, send your name and address on the coupon below. It has helped many and should be just the thing you want. You may be thankful as long as you live that you did it.

Free Treatment Coupon

Fill in your name and address on blank lines below. Then cut out this coupon and mail it to Dr. J. W. Haines Co., 1412 Glenn Bldg., Cincinnati, Ohio. You will receive a package of the Golden Treatment, as described above, in a plain, sealed wrapper, absolutely FREE.

Name ....

St. Address or R. F. D. ....

City ....State........

PUZZLES, TRICKS, GAMES & MAGIC

FUNLAND

EVERYBODY'S PLAYMATE

★ BY ★ A.W. NUGENT THE WORLD'S LEADING PUZZLEMAKER

Please ____ on this ____ and clean the ____ of these ____ and hang them on the ____.

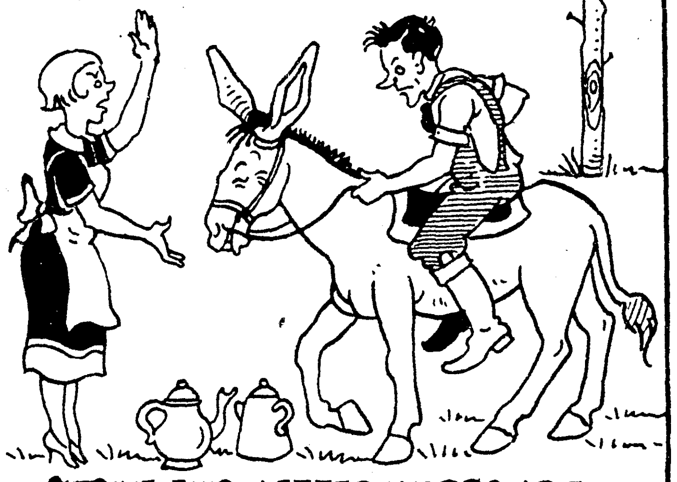

FIVE FOUR-LETTER WORDS ARE MISSING FROM THE ABOVE SENTENCE. CAN YOU REPLACE THEM? THEY'RE ALL SPELLED WITH THESE LETTERS → SPTO.

IN EACH OF THE FOLLOWING SENTENCES THE NAME OF A COUNTRY LIES HIDDEN AS "ITALY" LIES HIDDEN IN "I SEE IT, A LYRIC."

WE HAVE NO HATS, WE DENTISTS.
NO, IN SPA I NEVER SEE ANY ONE.
MY BRIER PIPE, RUINED!
MR. DUFF RAN CELEBRITIES DOWN, EH?
HE CAN, A DARING YOUNG MAN, HE!

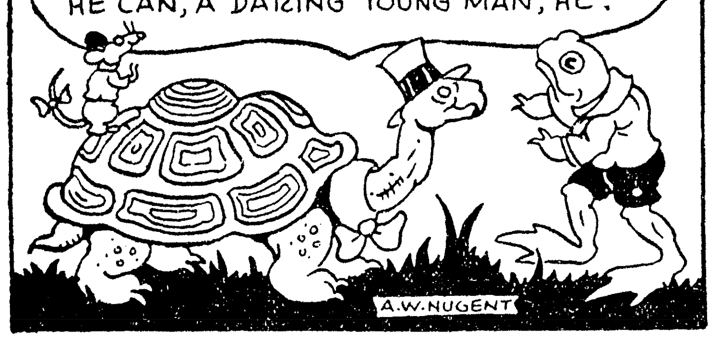

Simple When You Know How

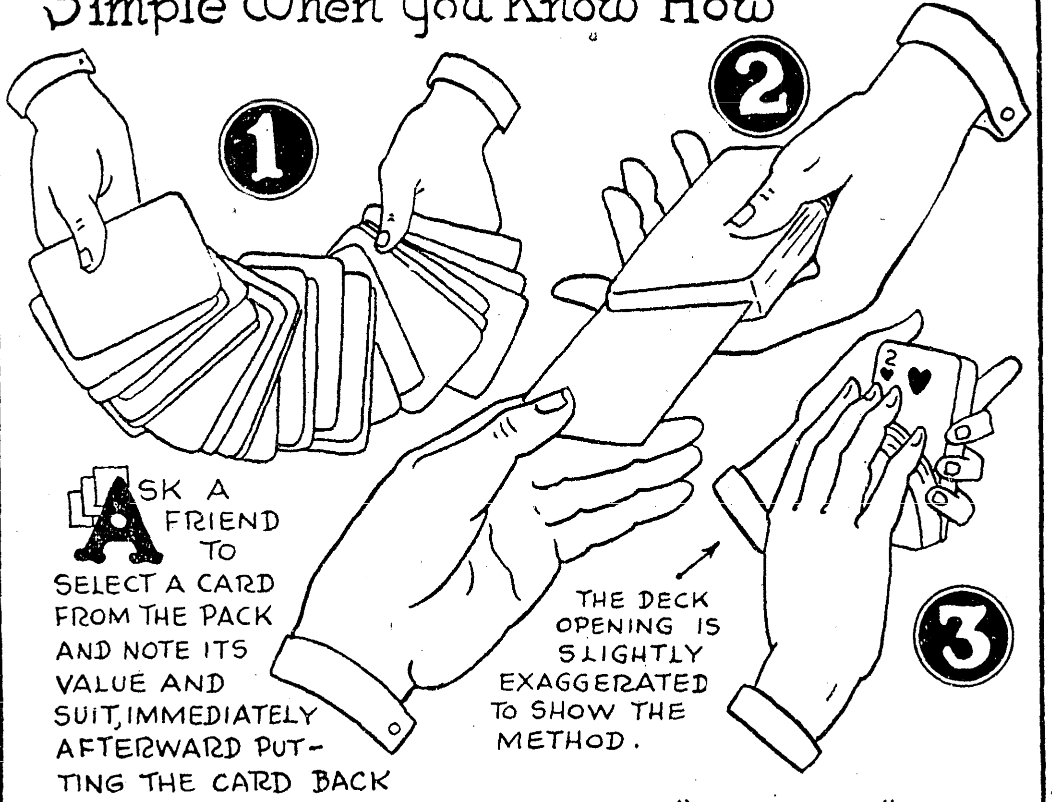

ASK A FRIEND TO SELECT A CARD FROM THE PACK AND NOTE ITS VALUE AND SUIT, IMMEDIATELY AFTERWARD PUTTING THE CARD BACK INTO THE PACK WHICH IS HELD FACE DOWN. "SQUARE UP" THE DECK AND PRESS IT ON YOUR FOREHEAD, AFTER A MOMENT OF CONCENTRATION YOU ANNOUNCE FIRST THE COLOR, THEN THE SUIT, AND FINALLY THE VALUE OF THE CARD SELECTED.

THE SECRET LIES IN THE FACT THAT THE BOTTOM CARD OF THE DECK IS TURNED OVER, SO THAT NO MATTER WHICH WAY THE PACK IS HELD IT APPEARS AS THOUGH IT WERE FACE DOWN. PRESENT THE DECK, AS IN NO. 1, FOR A CARD TO BE SELECTED. TURN THE DECK OVER WHILE YOUR FRIEND IS LOOKING AT THE CARD HE TOOK. ALL THE CARDS ARE NOW FACE UP; BUT THE BOTTOM CARD, NOW THE TOP, IS FACE DOWN. HOLD THE CARDS, NOT SPREAD, SLANTING AS IN NO. 2 SO THE DRAWN CARD CAN BE REPLACED. HIS CARD IS NOW THE ONLY CARD IN THE DECK THAT IS REVERSED, WITH THE EXCEPTION OF THE TOP CARD. TURN THE PACK OVER ONCE MORE AND RUFFLE THE CARDS AS IN NO. 3 UNTIL YOU HAVE SEEN THE SELECTED CARD AS IT FLIES PAST.

(© 1934, by The Associated Newspapers) 11-11

IF YOU KNOW YOUR ABC'S YOU CAN DRAW A PICTURE OF MAY'S PET. CONNECT ALL THE DOTS IN ALPHABETICAL ORDER. STRAIGHT LINES WILL MAKE A BETTER DRAWING.

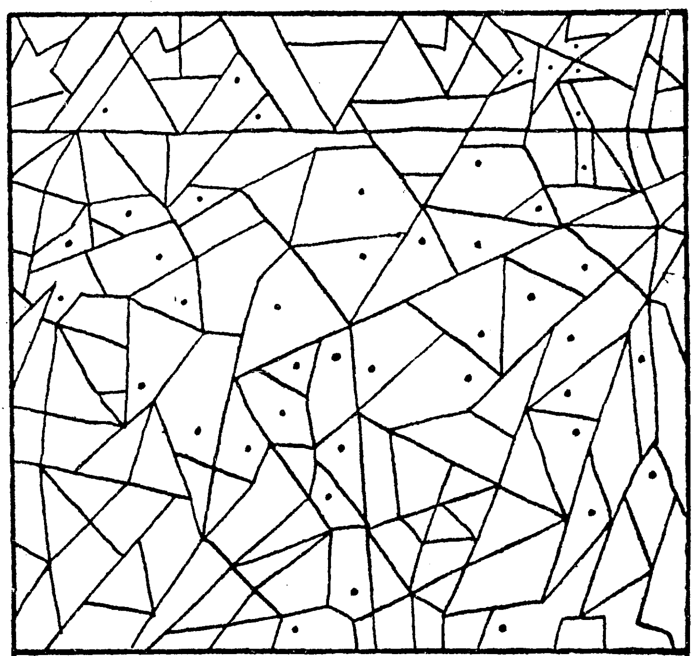

USE YOUR PENCIL TO SHADE IN ALL THE LITTLE SECTIONS IN WHICH THERE IS A DOT AND SEE WHAT HAPPENS.

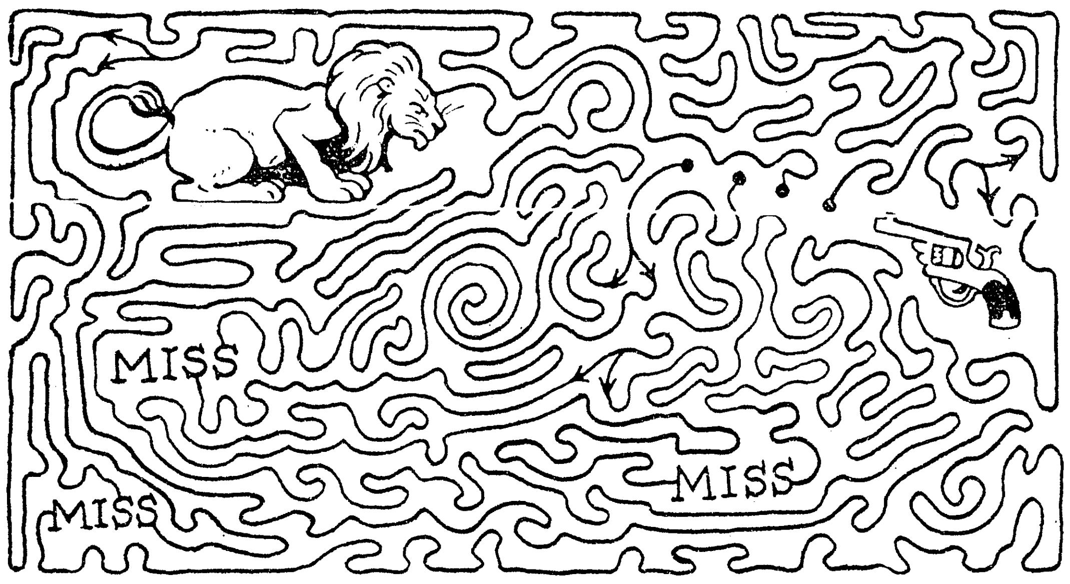

YOU HAVE ONLY FOUR BULLETS IN YOUR REVOLVER AND A VICIOUS LION IS CREEPING TOWARD YOU. CAN YOU SHOOT THE BEAST? START ONCE FROM EACH BULLET AND TRACE ALONG THE LINES TO SEE IF YOU CAN BAG IT.

	E	A	R
E	A	S	
A	S		S
R		S	T

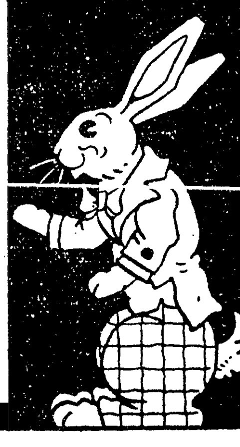

TRY TO PRINT ONE LETTER IN EACH EMPTY SQUARE SO THAT THE COMBINED LETTERS WILL SPELL FOUR FOUR-LETTER WORDS THAT WILL READ THE SAME ACROSS AS DOWN.

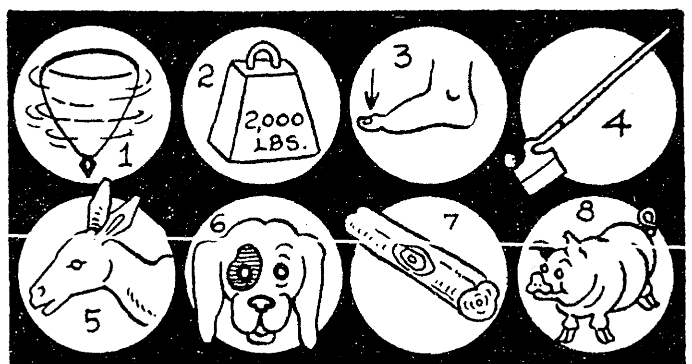

CAN YOU GUESS THE NAME OF THE FIRST PICTURE AND THEN CHANGE IT TO THE NAME OF THE SECOND PICTURE AND SO ON IN THEIR ORDER UNTIL YOU HAVE REACHED PICTURE NO. 8? TAKE AWAY ONE LETTER AND REPLACE ANOTHER LETTER IN ITS PLACE IN MAKING EACH MOVE?

A.W. NUGENT

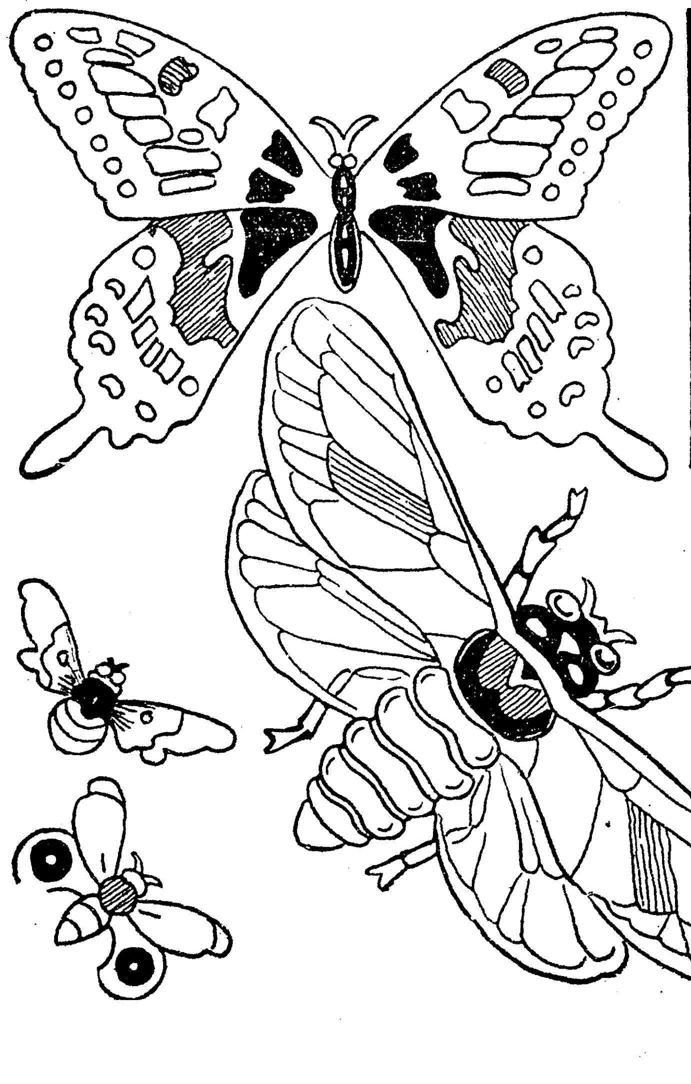

AFTER YOU HAVE COLORED THESE INSECTS WITH YOUR CRAYONS OR WATER COLORS, CUT OUT THE SIX OF THEM AROUND THEIR OUTLINES. THEN BEND THEIR WINGS UPWARD TO MAKE THEM APPEAR REAL.

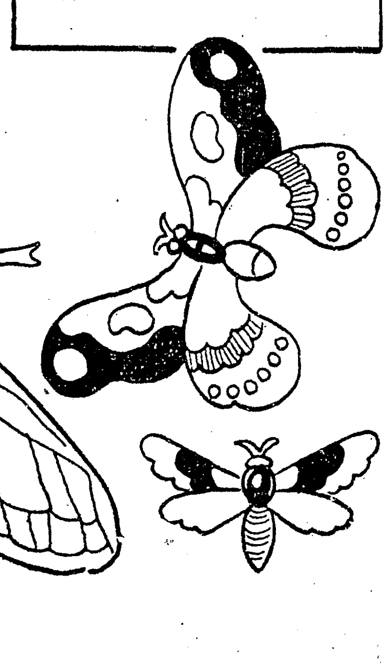

DEAR CHILDREN: COPY THESE "STICK" FIGURES VERY CAREFULLY. THIS SIMPLE METHOD WILL HELP YOU TO GET PROPORTION AND ACTION.

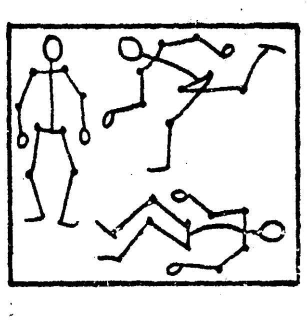

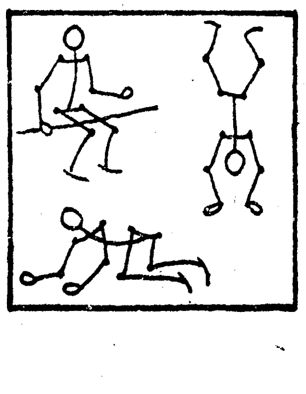

SOLUTIONS TO LAST WEEK'S PUZZLES.

HOW TO REMOVE NINE LINES SO THERE WILL BE NO SQUARES OF ANY SIZE LEFT. →

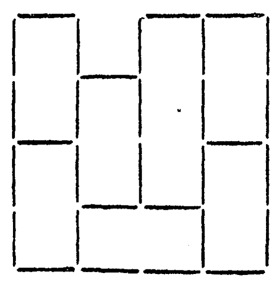

GIVE THE DRAWING A QUARTER TURN RIGHT TO SEE THE HIDDEN CAT. IT'S IN THE CENTER OF THE PICTURE.

MISTAKE PICTURE ANSWER: THE VIOLIN SHOULD HAVE FOUR KEYS AND FOUR STRINGS; WHEELBARROW HUB IS OFF CENTER AND THE HANDLES AREN'T MATES; TWO CHAIR RUNGS ARE MISSING; THE TEAPOT HANDLE SHOULD BE OPPOSITE THE SPOUT AND THE COVER TIP IS MISSING; THE KNIFE GRIP SLOT SHOULD BE NEAR THE TOP OF THE BLADE.

THE REARRANGED LETTERS WILL SPELL THE FOLLOWING BIRDS: NO. 1, PIGEON; NO. 2, SWALLOW; NO. 3, CHICKEN AND NO. 4, SPARROW.

HOW TO FIT THE SEAL TOGETHER →

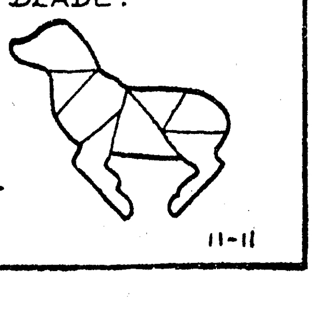

(© 1934, by The Associated Newspapers) 11-11

FUNLAND

PUZZLES, TRICKS, GAMES & MAGIC

EVERYBODY'S PLAYMATE

BY A.W. NUGENT THE WORLD'S LEADING PUZZLEMAKER

In each of the following sentences the name of a country lies hidden as "Italy" lies hidden in "I see it, a lyric."

We have no hats, we dentists.
No, in Spa I never see any one.
My brier pipe, ruined!
Mr. Duff ran celebrities down, eh?
He can, a daring young man, he!

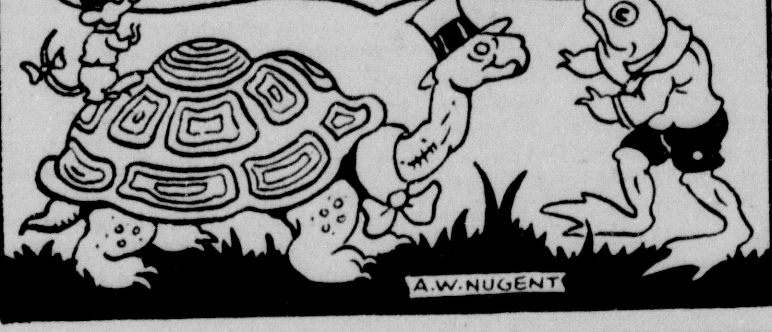

Simple When You Know How

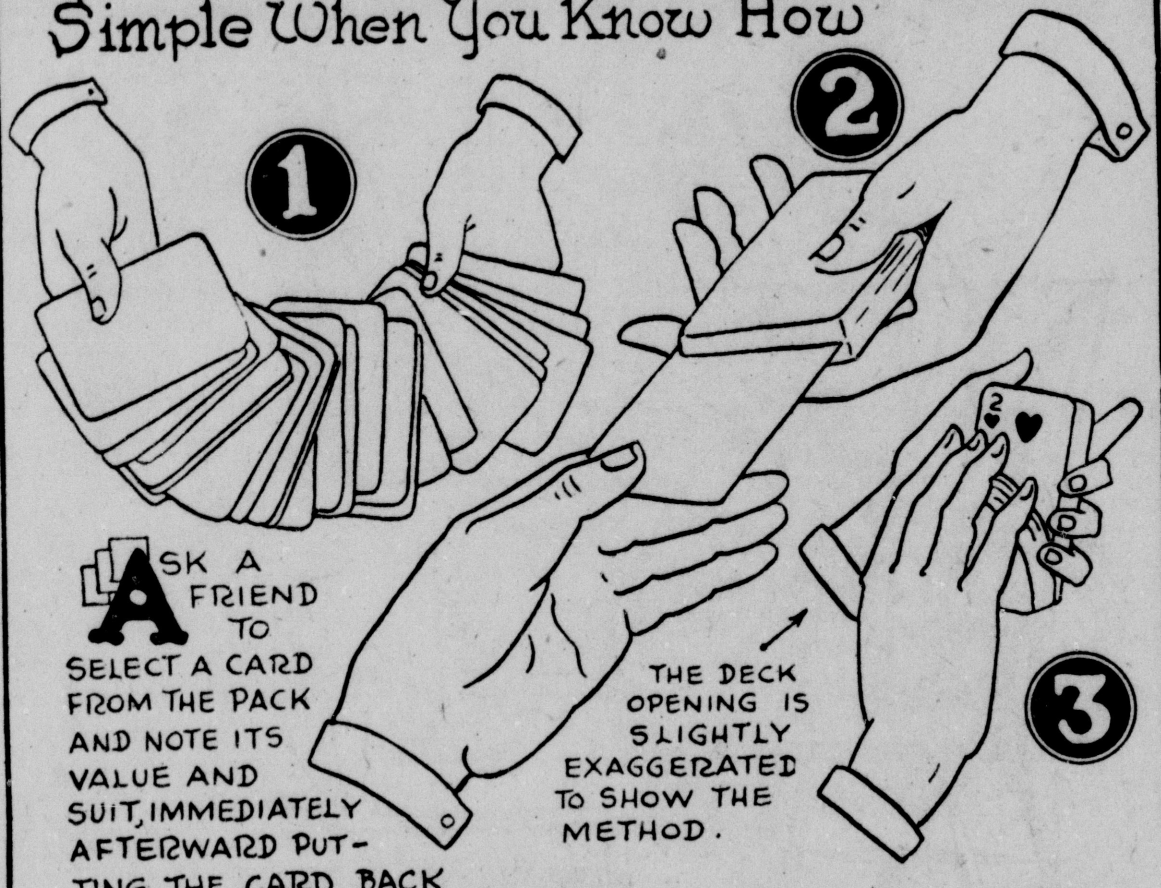

Ask a friend to select a card from the pack and note its value and suit, immediately afterward putting the card back into the pack which is held face down. "Square up" the deck and press it on your forehead, after a moment of concentration you announce first the color, then the suit, and finally the value of the card selected.

The secret lies in the fact that the bottom card of the deck is turned over, so that no matter which way the pack is held it appears as though it were face down. Present the deck, as in No. 1, for a card to be selected. Turn the deck over while your friend is looking at the card he took. All the cards are now face up; but the bottom card, now the top, is face down. Hold the cards, not spread, slanting as in No. 2 so the drawn card can be replaced. His card is now the only card in the deck that is reversed, with the exception of the top card. Turn the pack over once more and ruffle the cards as in No. 3 until you have seen the selected card as it flies past.

(© 1934, by The Associated Newspapers)

11-11

Please ____ on this ____ and clean the ____ of these ____ and hang them on the ____.

Five four-letter words are missing from the above sentence. Can you replace them? They're all spelled with these letters → SPTO.

If you know your ABC's you can draw a picture of May's pet. Connect all the dots in alphabetical order. Straight lines will make a better drawing.

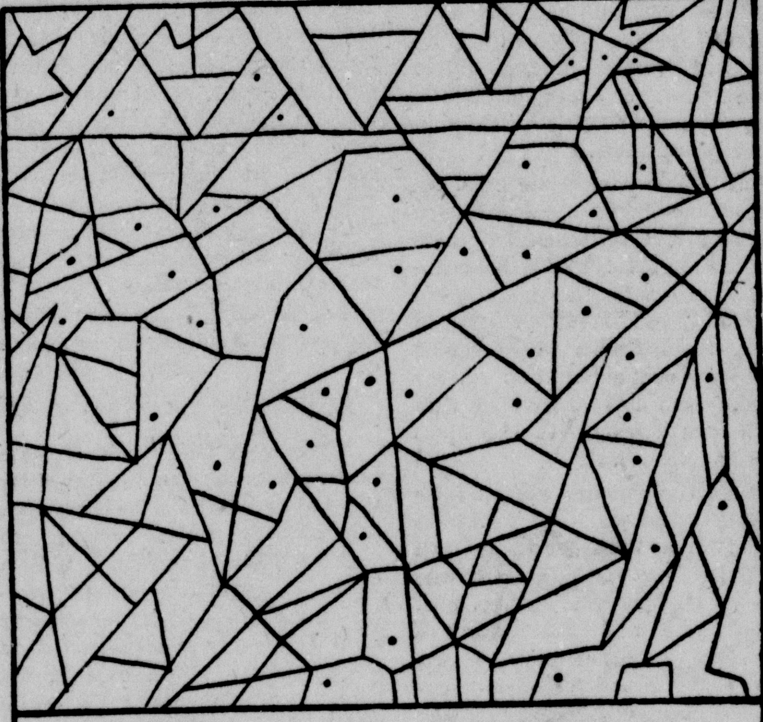

Use your pencil to shade in all the little sections in which there is a dot and see what happens.

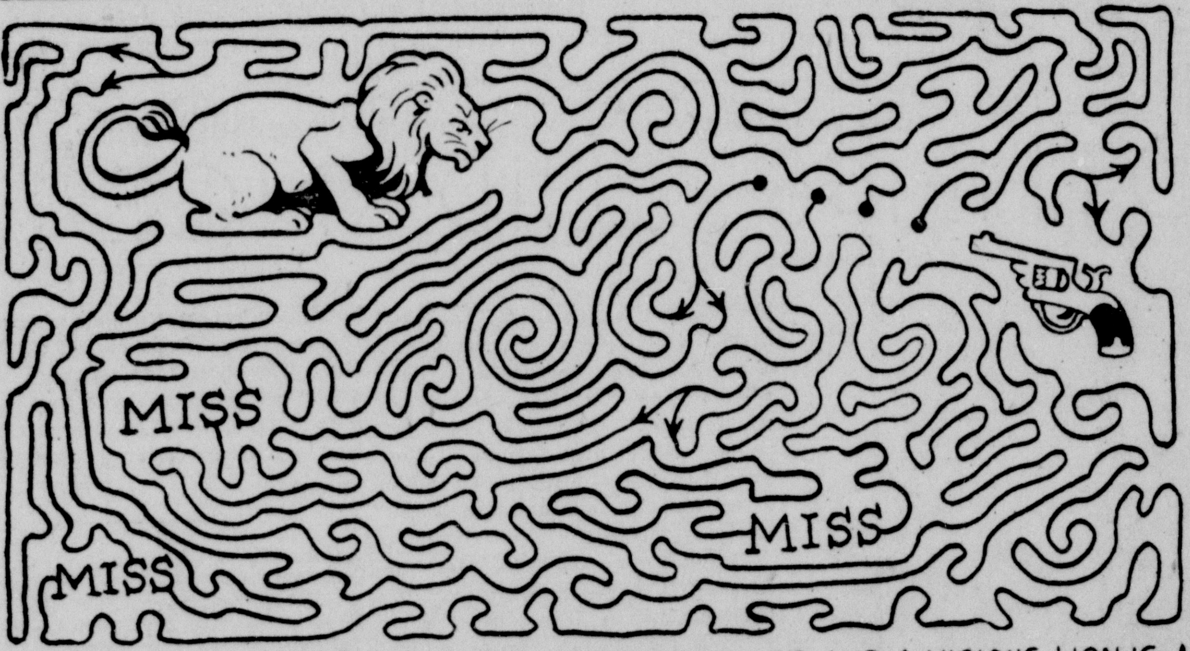

You have only four bullets in your revolver and a vicious lion is creeping toward you. Can you shoot the beast? Start once from each bullet and trace along the lines to see if you can bag it.

Try to print one letter in each empty square so that the combined letters will spell four four-letter words that will read the same across as down.

Can you guess the name of the first picture and then change it to the name of the second picture and so on in their order until you have reached picture No. 8? Take away one letter and replace another letter in its place in making each move?

A.W. NUGENT

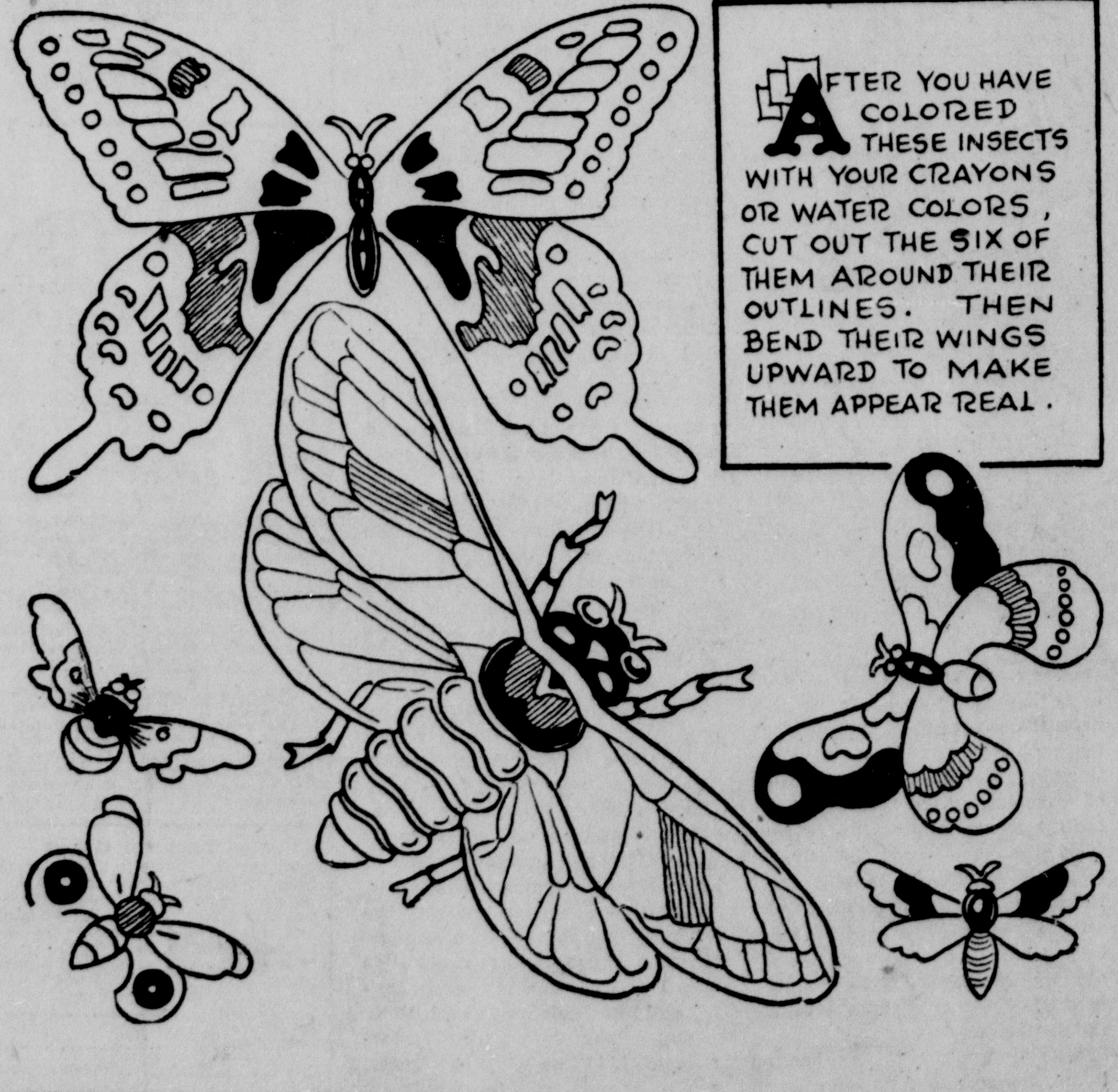

After you have colored these insects with your crayons or water colors, cut out the six of them around their outlines. Then bend their wings upward to make them appear real.

Dear children: Copy these "stick" figures very carefully. This simple method will help you to get proportion and action.

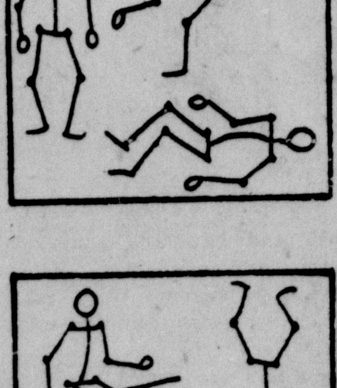

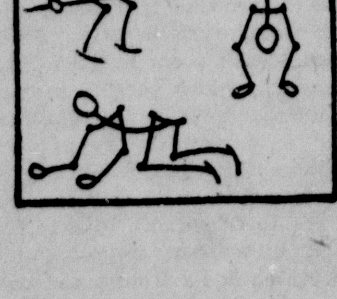

Solutions to Last Week's Puzzles.

How to remove nine lines so there will be no squares of any size left. →

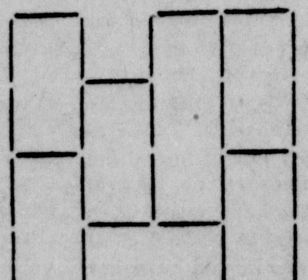

Give the drawing a quarter turn right to see the hidden cat. It's in the center of the picture.

Mistake picture answer: The violin should have four keys and four strings; wheelbarrow hub is off center and the handles aren't mates; two chair rungs are missing; the teapot handle should be opposite the spout and the cover tip is missing; the knife grip slot should be near the top of the blade.

The rearranged letters will spell the following birds: No. 1, pigeon; No. 2, swallow; No. 3, chicken and No. 4, sparrow.

How to fit the seal together →

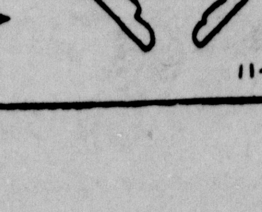

(© 1934, by The Associated Newspapers)

11-11

TOONERVILLE FOLKS · by FONTAINE FOX

(Copyright, 1934—by Fontaine Fox, Trade Mark Reg. U. S. Pat. Off.) Great Britain Rights Reserved

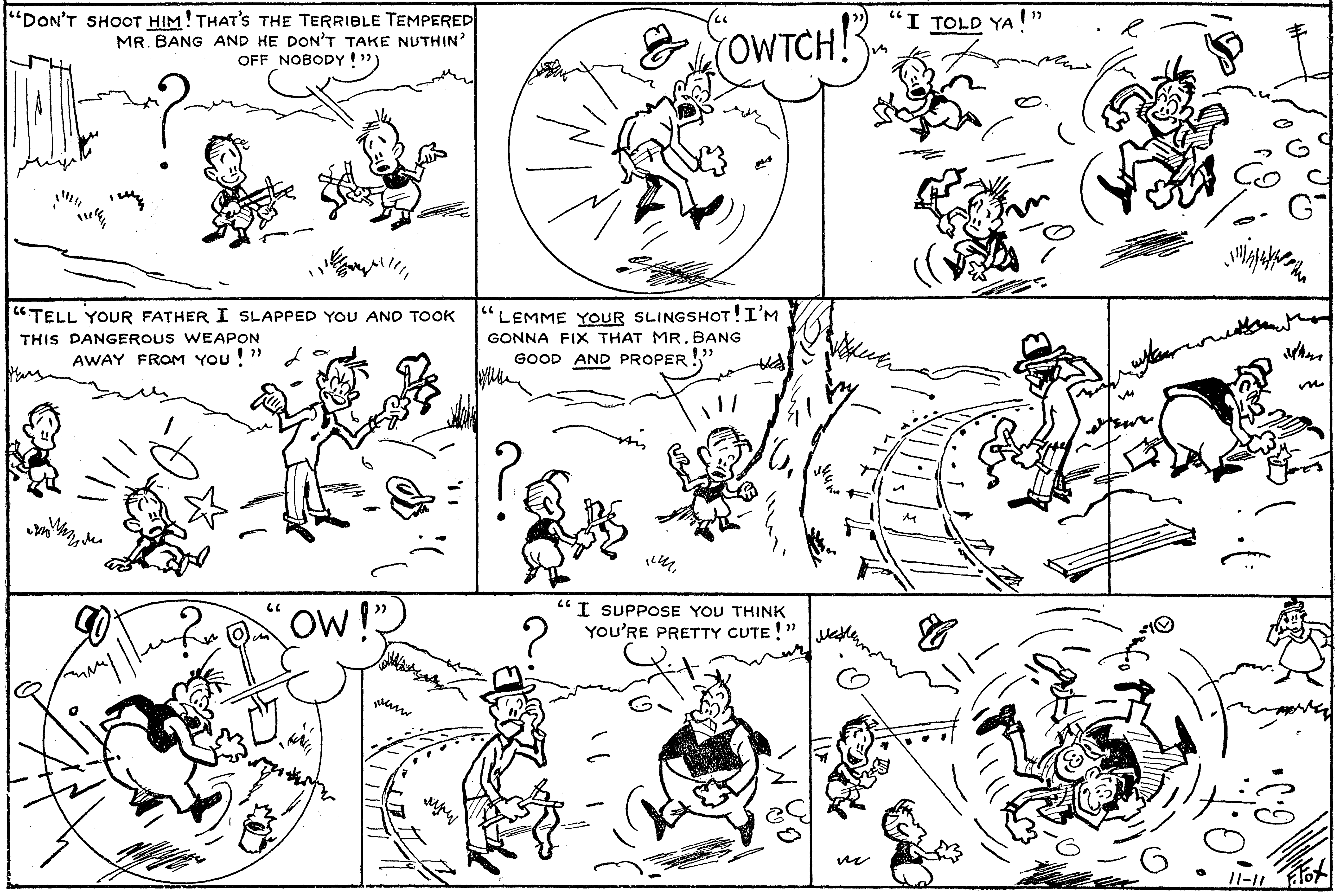

LITTLE STANLEY

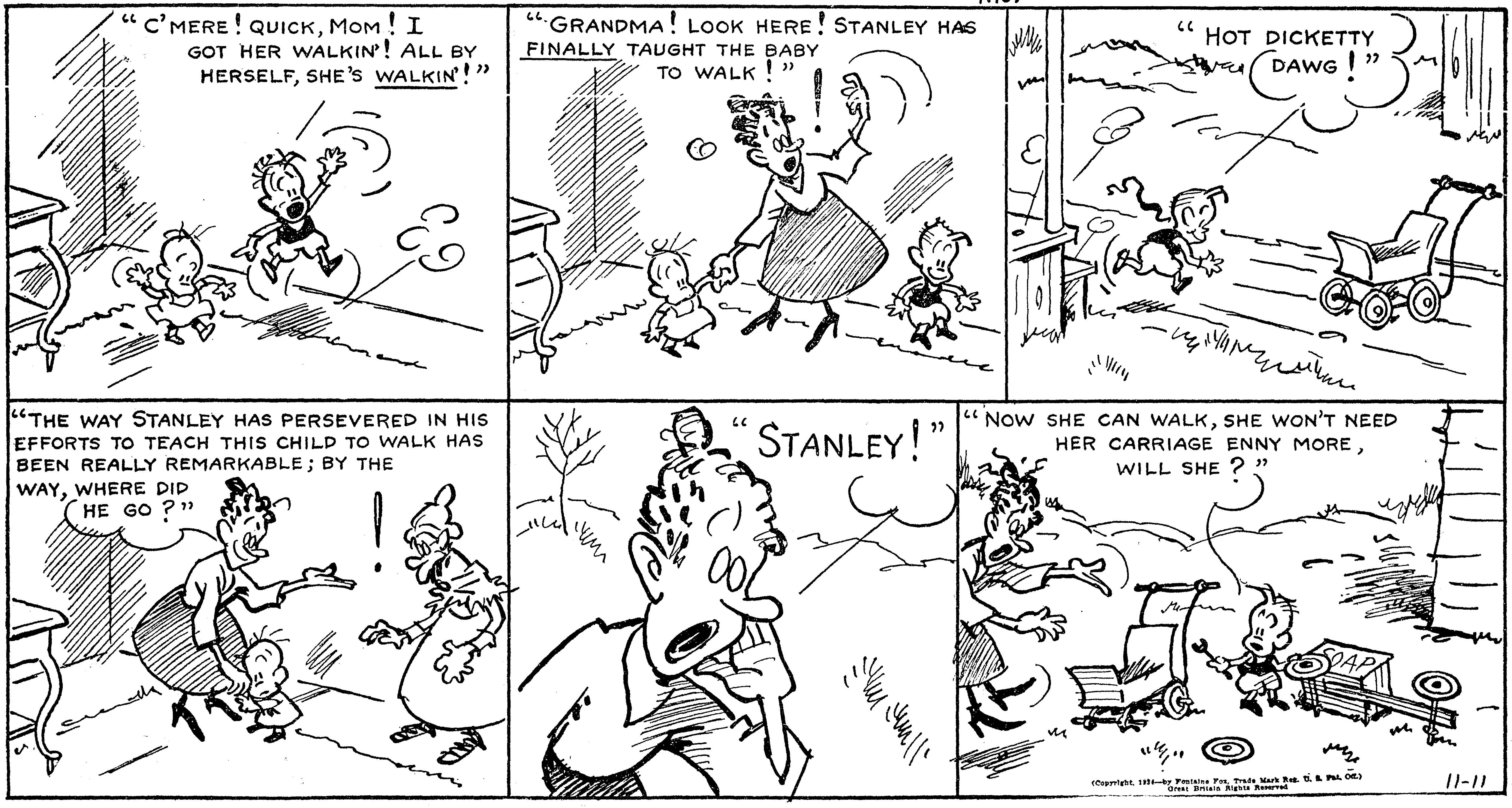

(Copyright, 1934—by Fontaine Fox, Trade Mark Reg. U. S. Pat. Off.) Great Britain Rights Reserved

TOONERVILLE FOLKS • by FONTAINE FOX

(Copyright, 1934—by Fontaine Fox, Trade Mark Reg. U. S. Pat. Off.)
Great Britain Rights Reserved

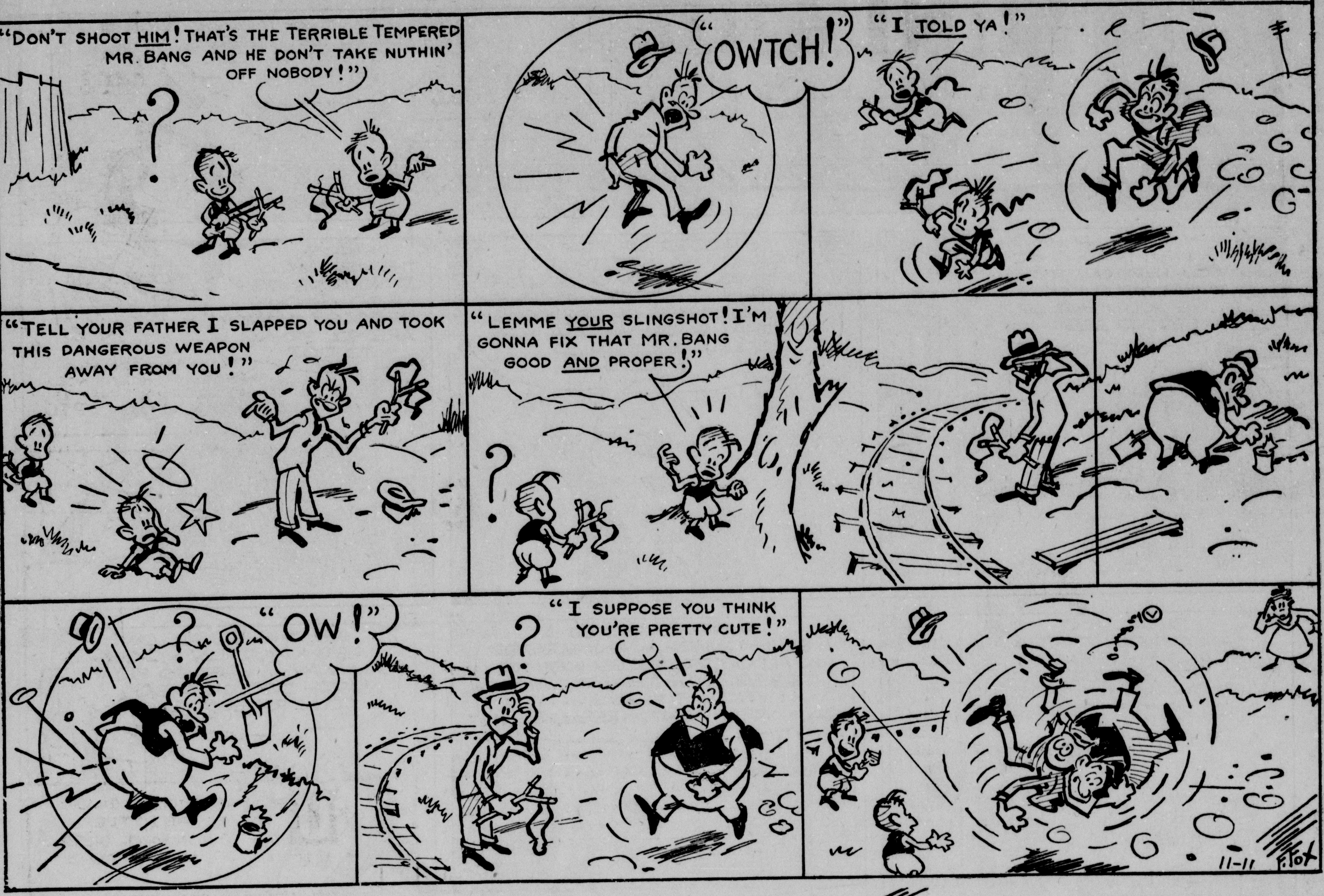

LITTLE STANLEY

F. FOX

(Copyright, 1934—by Fontaine Fox, Trade Mark Reg. U. S. Pat. Off.)
Great Britain Rights Reserved

DICK TRACY
CHESTER GOULD
NOW, TAKE IT EASY, DETECTIVE. THERE'S NO NEED OF YOUR GETTING HURT.
YOU SHOULD HAVE KNOWN, TRACY, THAT IF YOU KEPT ON TRYING TO GET YOUR HANDS ON ME YOU'D END UP SECOND BEST.
I RIGGED UP THAT FISHING NET OVER THE DOOR SO IT WOULD DROP ON YOU THE MINUTE YOU ENTERED. IT'S LINED WITH HUNDREDS OF FISH HOOKS - SO THAT IF YOU MAKE A MOVE YOU'LL BE TORN TO SHREDS.
WHAT'S THE MEANING OF YOUR FIENDISH INOCULATION OF DOGS? WHAT ARE YOU TRYING TO DO?
I'LL HAVE YOUR GUN FIRST, PLEASE! - THEN I'LL EXPLAIN.
BECAUSE OF YOUR ANNOYING ACTIVITIES AGAINST ME AND MY FRIENDS I DECIDED I'D RID THE WORLD OF YOU PERMANENTLY - WITHOUT HAVING TO DO THE JOB MYSELF.
SO I'VE PERFECTED A SERUM WHICH, WHEN INJECTED IN A DOG, PRODUCES INSTANT RABIES... I'VE TESTED IT AND I KNOW IT WORKS..... WITH DEADLY RESULTS!
SEE THIS BIG FELLOW! ..HE'S NATURALLY VICIOUS ANYWAY... USED TO BE A WATCH DOG ON A BIG COUNTRY ESTATE..
AFTER ONE SHOT OF THIS I SHALL GO IN THE NEXT ROOM, REACH THROUGH THAT HOLE IN THE DOOR AND CUT THE MUZZLE FROM HIS NOSE WITH THIS LONG-HANDLED KNIFE -- AND THEN --- WATCH THE FUN!.
FORCED BACKWARDS BY THE STRUGGLING DOG - "DOC" HUMP'S FOOT CONTACTS A LEG OF THE TABLE - .... HE LUNGES SIDEWARD —
PROFITING BY THE SUDDEN ADVANTAGE - THE FRANTIC ANIMAL, GNASHING HIS TEETH AND SNARLING, BREAKS A STRAP OF THE MUZZLE.
HELP! STOP HIM! OH.. MY THROAT - STOP HIM!
HE'S KILLING HIM! HE'LL GET US TOO!
WHAT CAN WE DO?
NO, TRACY - HE'S NOT GOING TO ATTACK US. LOOK! HE'S WAGGING HIS TAIL.
HE MUST HAVE SENSED A NATURAL ENEMY IN "DOC" HUMP BUT HE'S GOING TO BE FRIENDLY WITH US. QUICK! WE MUST GET OUT OF HERE! LUCKILY I HAVE MY JACK-KNIFE. I CAN CUT THIS NET.
Copyright, 1934, by News Syndicate Co., Inc., Reg. U. S. Pat. Off.

DICK TRACY
Chester Gould
NOW, TAKE IT EASY, DETECTIVE. THERE'S NO NEED OF YOUR GETTING HURT.
YOU SHOULD HAVE KNOWN, TRACY, THAT IF YOU KEPT ON TRYING TO GET YOUR HANDS ON ME YOU'D END UP SECOND BEST.
I RIGGED UP THAT FISHING NET OVER THE DOOR SO IT WOULD DROP ON YOU THE MINUTE YOU ENTERED. IT'S LINED WITH HUNDREDS OF FISH HOOKS - SO THAT IF YOU MAKE A MOVE YOU'LL BE TORN TO SHREDS.
WHAT'S THE MEANING OF YOUR FIENDISH INOCULATION OF DOGS? WHAT ARE YOU TRYING TO DO?
I'LL HAVE YOUR GUN FIRST, PLEASE! - THEN I'LL EXPLAIN.
- BECAUSE OF YOUR ANNOYING ACTIVITIES AGAINST ME AND MY FRIENDS I DECIDED I'D RID THE WORLD OF YOU PERMANENTLY - WITHOUT HAVING TO DO THE JOB MYSELF.
SO I'VE PERFECTED A SERUM WHICH, WHEN INJECTED IN A DOG, PRODUCES INSTANT RABIES... I'VE TESTED IT AND I KNOW IT WORKS.... WITH DEADLY RESULTS!
SEE THIS BIG FELLOW! ..HE'S NATURALLY VICIOUS ANYWAY... USED TO BE A WATCH DOG ON A BIG COUNTRY ESTATE..
AFTER ONE SHOT OF THIS I SHALL GO IN THE NEXT ROOM, REACH THROUGH THAT HOLE IN THE DOOR AND CUT THE MUZZLE FROM HIS NOSE WITH THIS LONG-HANDLED KNIFE-- AND THEN --- WATCH THE FUN!.
FORCED BACKWARDS BY THE STRUGGLING DOG - "DOC" HUMP'S FOOT CONTACTS A LEG OF THE TABLE - .... HE LUNGES SIDEWARD -
PROFITING BY THE SUDDEN ADVANTAGE - THE FRANTIC ANIMAL, GNASHING HIS TEETH AND SNARLING, BREAKS A STRAP OF THE MUZZLE.
HELP! STOP HIM! OH.. MY THROAT - STOP HIM!
HE'S KILLING HIM! HE'LL GET US TOO!
WHAT CAN WE DO?
NO, TRACY - HE'S NOT GOING TO ATTACK US. LOOK! HE'S WAGGING HIS TAIL.
HE MUST HAVE SENSED A NATURAL ENEMY IN "DOC" HUMP BUT HE'S GOING TO BE FRIENDLY WITH US. QUICK! WE MUST GET OUT OF HERE! LUCKILY I HAVE MY JACK-KNIFE. I CAN CUT THIS NET.
Copyright, 1934, by News Syndicate Co., Inc., Reg. U. S. Pat. Off.